WEATHER FORECASTS

Victoria and Vicinity—Continued fine, stationary or higher temperature.
Lower Mainland — Continued fine and milder.

The Daily Colonist.

(ESTABLISHED 1858)

COLONIST TELEPHONES
Business Office..... 11
Circulation..... 13
Job Printing..... 197
Editorial Rooms..... 80
Editor..... 2811

NO. 60—SIXTY-SECOND YEAR | VICTORIA, BRITISH COLUMBIA, SUNDAY, FEBRUARY 22, 1920. | THIRTY-TWO PAGES

SUPREME COUNCIL RAISES STORM BY DECISION TO CONCEDE TURKS IN CONTROL OF CONSTANTINOPLE

Prominent Statesmen and Newspapers in Great Britain Organize Campaign in Protest Against Proposal—Handing Back of City to Sultan Is Called Menace to Peace.

PUBLIC IS ASKED TO USE INFLUENCE

Cabinet Is Said to Be Divided on Question, Earl Curzon and Secretary Montagu Heading Opposing Sections—T. P. O'Connor Speaks Strongly Against Turkish Rule.

LONDON, Feb. 21.—Several of the London newspapers today displayed large advertisements headed, "Menace to the Peace of the World," appealing to the trade unionists and public generally to forward protests to members of the House of Commons to use their influence "to prevent handing back Constantinople to the blood-stained rule of the Turks."

This protest will be echoed in many of the Protestant and Catholic pulpits of the United Kingdom tomorrow.

The Supreme Council's decision to keep the Sultan on the throne at Constantinople has surprised the country, and influential parliamentarians, notably Viscount Bryce and T. P. O'Connor, have started a campaign in opposition, which The Times, The Spectator, The Manchester Guardian, The Westminster Gazette and other prominent papers are supporting.

The Times says "that while to expel all the Turkish race has never been dreamed of, the Turkish flag, the Turkish ruler and the Turkish Government have no longer a place in Europe."

Some newspapers describe the cabinet as divided, Earl Curzon, Secretary for Foreign Affairs, and the Liberal wing opposing the retention of the Sultan, while the Secretary for India, E. S. Montagu, with the Conservatives, except Lord Curzon, favors it.

Earl Curzon's views on Eastern questions generally carry weight, but Secretary Montagu's policy is attributed to regard for the sentiments of the Moslems of India.

Mr. O'Connor's View

T. P. O'Connor, in a statement to the Associated Press said:

"A great section of American citizens, who I know will be amazed at this reversal of policy, will join the British public in demanding that this betrayal of Christianity and civilization be not effected.

"I am fearful lest the Premier's statement to the House promising that there would be no commitment beyond what the Government has already made until the House is afforded an opportunity to discuss the subject, may prove to be an evasion covering the fact that a decision has already definitely been taken."

Mr. O'Connor deplored that America was unable to accept the mandate for Constantinople, "for," he added, "acceptance by the United States of that mandate would insure a just, tolerant and disinterested administration, against which could not be ranged European jealousies, that would inevitably follow should similar powers be placed in the hands of any European government.

"There is no substantiation of the claim that the removal of the Sultan to Asia," he declared, "would produce a Mohammedan rising throughout the world, for Constantinople has never been the holy city of the Mohammedan world, like Mecca."

Mr. O'Connor called attention to Premier Lloyd George's words in condemnation of the Turks in 1914, in which he characterized the Turk as a "human cancer—a creeping gloom of the flesh" and declared he was "glad the Turk was to be called to account for his long record of infamy against humanity."

The situation, said Mr. O'Connor is the same today, adding:

"There is no justification for giving these vandals the right to continue butchering subject peoples."

He advocated the placing of Constantinople under the guardianship of the League of Nations.

Turkish Sentiment

CONSTANTINOPLE, Feb. 19.—The dispatches announcing that the London conference has agreed to the principle of maintaining Turkish soverignty at Constantinople are hailed joyously by the entire Turkish press and officialdom, which declare the retention of Constantinople is most vital to the peace negotiations.

Armenia's Aspirations

LONDON, Feb. 21.—Avetis Ahronuian, head of the Armenian delegation here, in a statement advocated taking Cilicia from the Turks and placing it under a French mandate to extend the frontiers of Great Armenia.

HONOR MEMORY OF DISCOVERER

Special Ceremonies to Mark Funeral of Late Admiral Peary—Sir E. Shackleton's Tribute

WASHINGTON, Feb. 21.—Unusual military honors will mark the funeral of Rear-Admiral Robert E. Peary, discoverer of the North Pole, here tomorrow. The body will be placed in Arlington National Cemetery, and last tributes will be paid by a naval firing squad and a navy bugler.

The services will be conducted by Captain Carrol Q. Wright, chaplain at the Washington Navy Yard, and artillery and cavalry will form the military escort on the long march from the explorer's home to the cemetery, where a company of bluejackets will join, it beside the grave. As a special tribute to the active interest Admiral Peary took in aviation, seaplanes and army airplanes will hover above the cemetery.

The casket will be draped in the United States flag which Peary raised at the North Pole. Throughout the hardships of the Polar expedition, the emblem had been carefully guarded to signify the sovereignty of America over the new territory, and when the goal was reached, the stars and stripes was unfurled to the breeze on the "top of the world."

LONDON, Feb. 21.—Major Sir E. Shackleton, Antarctic explorer, paying tribute to the late Rear Admiral Peary, today says:

"The moment I met him I got an idea which never left me—that he was a man apart."

Major Shackleton instanced the fact that Admiral Peary had only two of his toes left after the hardships of his years of exploration.

Gold Goes to Argentina

NEW YORK, Feb. 21.—Gold valued at $13,400,000 has been withdrawn from the sub-treasury here this week for shipment to Argentina, it was announced today. Recent heavy gold shipments to South America are explained by the statement that London is drawing on reserves here to make payment for purchases of grain and hides. The total amount shipped approximates thirty million dollars.

HOME RULE DATE IS UNDECIDED

LONDON, Feb. 21. — The Government is undecided as to the exact date on which the Irish Home Rule Bill will be introduced in the House of Commons.

CANADA TO HAVE MOST EXTENSIVE RAILWAY SYSTEM

MONTREAL, Feb. 21.—The Canadian National Railways will be probably the most extensive system in the world, with a total mileage of 21,213, as the result of the acceptance by stockholders of the Canadian Government's offer to nationalize the Grand Trunk and the Grand Trunk Pacific.

The National system now consists of the Intercolonial and the Canadian Northern, totaling 13,640 miles. The Grand Trunk has a mileage of 4,785 and the Grand Trunk Pacific 2,788.

GRAVES OF SOLDIERS WHO DIED IN CANADA

REGINA, Feb. 21.—The Dominion command of the G.W.V.A. will be asked shortly to endorse a scheme, originated in Regina by Lieut.-Colonel James McAra, to have a suitable and uniform monument erected over the grave of every soldier who served overseas in the great war and who died after returning to Canada.

Col. McAra proposes to open a fund, to be known as "the Last Post Fund," to be raised by popular subscription and donations from various patriotic organizations as well as clubs and the various societies. Provincial Governments will be approached with a request to contribute dollar for dollar.

SETTLEMENT BOARD CHAIRMAN RESIGNS

Mr. M. H. Nelems, Head of Provincial Body, Throws Up Office Following Heated Meetings of Directors

Mr. M. H. Nelems, chairman of the Provincial Land Settlement Board, has tendered his resignation, which was yesterday accepted by the Government.

Mr. Nelems' resignation comes at the conclusion of a series of meetings which directors of the board have been holding during the week at the board's offices in the annex to the Parliament Buildings, corner of Superior and Government Streets. These meetings were of a stormy nature, an element of the Board making known in no uncertain manner their disapproval of what they consider the lack of administrative ability of the chairman and their resentment of his alleged autocratic manner. At one meeting the debate became so acrimonious that one irate member offered to eject the chairman. Members of the board alleged that their recommendations in respect to land settlement operations had been ignored.

Premier Oliver, when asked if the report that the chairman of the board had resigned was correct, stated that such was the case. When pressed for reasons he had nothing to say for the time being. Hon. Mr. Barrow, Minister of Agriculture, nominal head of the board, is confined to his home suffering from a severe cold, and at one time it was feared he was threatened with pneumonia. He could not be seen. Mr. Nelems left yesterday morning for up-island points.

Mr. Nelems was appointed to the office of chairman following the resignation of Mr. Maxwell Smith, the first chairman appointed after the organization of the board by the present Government. He has occupied the position for over a year.

Story Is Told of Capture and Murder of Koltchak

PEKIN, Tuesday, Feb. 17.—Details of the capture of Admiral Koltchak, formerly head of the All-Russian government in Siberia, who was executed by Social Revolutionists in Irkutsk February 8, have been learned through the receipt of a telegram by Rear-Admiral Michael Smirnov, Minister of Marine in the Koltchak Cabinet, who a short time ago reached this city. Czech forces guarding Koltchak evidently were induced to surrender him in order that their evacuation of Irkutsk might be facilitated.

General Janin, commander of the Czech forces in Siberia, was under orders from the Allies to protect Koltchak and convey him to a place of safety.

Riding in a car attached to a Czech troop train, Koltchak proceeded to Irkutsk, but upon its arrival there pressure was brought to bear on the Czechs, who finally withdrew their guard and permitted Social Revolutionists to seize Koltchak. At this time, it is said, there were five thousand Czechs and a battalion of Japanese soldiers in Irkutsk. After Koltchak had been prisoner at Irkutsk for a short time the Social Revolutionists believed an attempt would be made to liberate their captive. They thereupon decided upon his execution, and he was put to death, former Premier Peppeliayeff facing the squad with him.

Present Turkish Capital Involved in Dispute

VIEW OF CONSTANTINOPLE HARBOR.

Americans in London State Britain's Case On European Finance

Chamber of Commerce Sends Out Message Showing Heavy Burden Laid on Kingdom by Necessities of War—Torn Countries—Why United States Should Help.

LONDON, Feb. 21.—The American Chamber of Commerce today issued a message on the European financial situation which says in part:

"The collapse of the pound sterling in New York is no index to Britain's financial strength or weakness. London is today, as before the war, the money centre of Europe. With immeasurable assistance from American credit in Europe, Great Britain has been forced to supply the credit needs of the continent, as well as those of her own traders.

"Dollar exchange is really 'New York-Europe' not' New York-London' exchange. Great Britain is neither bankrupt nor anywhere near it, although her external debt is larger than ever before in her history. This debt was incurred mainly to supply the needs of her continental Allies, and she is owed approximately twice as much as she owes America. While America may fairly expect to collect all her British debt, Great Britain is preparing to write off 50 per cent of her continental debt.

"In spite of these facts, British business and finance are in fundamentally sound condition. Business men and workers are recovering from the demoralizing effects of the war. Their customary energy is reviving; the British factories are increasing their output. According to estimates made public by one bank chairman, the present year's exports will produce a profit of from $1,000,000,000 to $1,500,000,000. The expression 'we are rounding the corner' is now heard on all sides. Neither British bankers nor the British Government expect or ask further long-term loans from America.

"Appeals for American credit on behalf of the destitute of Europe must not be construed as appeals for assistance to Great Britain. Such emphatically is not the case. British bankers and business men look to American bankers and business men only for such friendly facilities as they have enjoyed, and have themselves afforded in the past.

"One-fourth of Great Britain's debt is to the United States. It is neither an easy nor an engaging task to try to express the feeling in the city regarding this. For the most part it is not mentioned, and no banker has been heard to express any doubt about the American debt being paid in full.

"British bankers today see clearly the joint responsibilities of Great Britain and the United States in helping the stricken countries of Central Europe to their feet, and are accordingly watching with keenest interest every move being made by the United States to help solve this, the greatest business and financial problem of the hour. Great Britain, they say, is doing her utmost, and she cannot do much more. The United States helped to save Europe once, and surely she will not refuse to do so again."

Summarizing the examination of British banking opinion it has made, the American Chamber reiterates that Great Britain does not ask credit for herself, but what she wants is a normal world to do business in.

"Will friendly America continue to stand by in helping to make the present disrupted world normal?" The message says in conclusion: "That is all Great Britain asks."

SENATE TIGHTENS TREATY DEADLOCK

Irreconcilables Secure Defeat of Efforts to Modify Reservations—Step Towards Interjection in Campaign

WASHINGTON, Feb. 21.—The first of the reservations attached to the peace treaty last November was readopted unchanged and by an increased majority today in the Senate after the treaty's irreconcilable opponents, holding the balance of power, had balked the efforts of Republican and Democratic leaders to secure modification in the interest of compromise.

The outcome, although involving the defection of four more Democratic Senators from the ranks of those who have stood against all reservations, generally was accepted by all elements in the Senate as tightening the treaty deadlock and bringing the question of ratification one step nearer the political campaign.

Taking a first vote on the peace treaty since ratification failed in November, the Senate defeated a motion by Senator Hitchcock, the Democratic leader, to amend the Republican reservations so a joint resolution of Congress would be required to serve notice of withdrawal of membership from the League.

Senators Gore of Oklahoma, Shields of Tennessee, and Smith of Georgia, all Democrats, voted against the Hitchcock proposal, which was lost, 38 to 26.

By a vote of 32 to 33 the Senate rejected a change proposed by Senator Lodge, Republican leader, in the Lodge reservation regarding withdrawal from the League of Nations. Republican irreconcilables opposed to ratification voted with most of the Democrats against the change.

AERIAL PATROLS FOR WASHINGTON FORESTS

SEATTLE, Feb. 21.—Major A. D. Smith, army aviator, who is in Seattle investigating airplane equipment and facilities for aerial patrol work over Washington forests, plans to leave here Tuesday on his return flight to San Diego. He arrived yesterday from the south on his small scout plane.

The 186-mile airline between Seattle and Portland was covered by Major Smith yesterday in one hour and twenty minutes. Officials of the Aero Club of the Northwest said this was a record.

Forest patrol service will be established in Washington in April or May, Major Smith announced. Four patrols of three two-seated machines will operate out of Camp Lewis.

BRITISH PRIZE COURT DISPOSES OF SUITS

LONDON, Feb. 21.—Fifteen hundred lawsuits, involving a sum amounting to about £4,000,000, were disposed of in a short time this morning in the prize court by the president, Mr. Justice Duke. They related to outstanding claims between the British Government and Swedish subjects, 50 per cent comprising South American consignments of coffee seized on 200 steamers, which have already provided the prize court with much work.

Half the expenses of the costs were incurred through the detention, seizure, warehousing and sales, and half the net proceeds are divided between the Swedish and British parties.

PALESTINE SNOW CAUSES DISTRESS

JERUSALEM, Feb. 13.—An unprecedented snowfall of 39 inches has crippled communication and caused great distress and hunger.

MAKES SIGNIFICANT ALLUSION TO MEXICO

LONDON, Feb. 21.—Rear-Admiral Harry S. Knapp, commander of the United States naval forces in European waters, in a speech before the London section of the Navy League of the United States, said:

"God forbid that we should ever have war with Canada, but I don't know whether I would apply that to the country bordering the United States on the South."

GERMANS CONCEAL GUNS ON SYLT ISLAND

COPENHAGEN, Feb. 21.—The Berlingske Tidende's Flensburg correspondent states that the international commission has discovered forty-two German cannon and ten machine guns in working order on Sylt Island, off Schleswig-Holstein.

Officers commanding the batteries, the correspondent says, were dressed in civilian clothes and had forbidden the international police to enter their territory after ten o'clock at night.

It is said that British troops will replace the Germans.

TRAITORS ENTER PUBLIC SERVICE

Assertion Made by Senator Harding of Ohio in Public Address—Urges Removal of War Restrictions

PHILADELPHIA, Feb. 21.—Under the mantle of patriotism, "Socialists and revolutionists" have entered Government service and are seeking to undermine the American system, Senator Harding, Republican, Ohio, declared in an address here tonight before the Manufacturers' Association.

Banishment of such "reformers" and the unshackling of American life from war time restrictions were among reconstruction problems named by Senator Harding.

Urging withdrawal of war time restrictions on business and other interests, Senator Harding said:

"We shackled, regulated, restrained, reproved and revised during the war, and it was accepted as a war necessity, but now we are at peace—actual peace if not formal peace—and it is time to unshackle. We need vastly more production than we do regulation, and we need the restored freedom of business and men."

NEW YORK, Feb. 21.—Aliens who come to America "not intending to make permanent homes, but expecting to return, should not be received," Vice-President Marshall declared here tonight in an address at a dinner given by the Sulgrave Institution in celebration of the tercentenary of the Pilgrim fathers. This country, he added, should no longer "be loved for its opportunities alone," but should "be loved for its institutions as well."

Mexican Railway Disaster

LAREDO, Tex., Feb. 21.—Thirteen persons were killed and a score injured, according to the Mexico City newspaper Excelsior, when a passenger train en route from Jalapa to Vera Cruz ran into the rear of another train preceding it, near Rinconada, last Wednesday.

Restrictions in Dublin

DUBLIN, Feb. 21.—The Freeman's Journal publishes the new martial law regulation under a heavy mourning border; it does the same with its leading article condemning the severity of the order. The Irish Times approves the regulations as necessary for police protection.

SOVIET FORCES ATTACK POLES

Warsaw Reports Opening of Long-Prepared Offensive on Northern Front, in Which Bolsheviki Suffer Defeat

POLES ALSO GAIN ON SOUTHERN FRONT

Moscow Wireless States That Fierce Fighting Proceeds in Don Region, Where Anti-Bolsheviki Start Advance

WARSAW, Feb. 21.—An attack which a Polish communication issued today terms the opening of a long-prepared Bolsheviki offensive was repulsed by the Poles on the northeastern front, after a one-day battle.

The Bolsheviki, coming in a southwesterly direction between Polock and Bobruisk, were thrown back everywhere with "heavy losses," it says.

The communication adds that the Poles took the offensive at the same time in the South, making territorial gains and capturing much material.

LONDON, Feb. 21.—A Bolsheviki communication received here by wireless says:

"There is fierce fighting six miles east of Leticheff, and also near Rostoff (Don region), where the enemy has started an advance."

A Russian wireless message received here dealing with the Moscow Soviet election, says that of the 547 deputies whose election is definitely established, 524 were Bolsheviki candidates.

COPENHAGEN, Feb. 21.—Soviet Russia, in proposing favorable peace terms to Finland, has made its offer conditional upon permission to use Finnish harbors, according to a Helsingfors dispatch to The Social Demokraten.

YUKON TO VOTE ON WEDNESDAY

Electors Will Choose Three Members of Legislature and Decide Whether Territory Is to Be "Wet" or "Dry"

DAWSON, Feb. 21.—The Yukon Territory is nearing the climax of an exciting legislative and prohibition campaign.

The election takes place next Wednesday, when three members of the Legislature will be chosen.

The candidates from the Dawson district are Gavin Fowlie, running as a straight Liberal, and Elvin J. Edwards, president of the Unionist party, but running on an independent platform.

For the Whitehorse district there are Robert Lowe, an old-time Liberal, but not running on any party platform, and John Edward French, a returned soldier independent.

In the Klondyke district Paul Hogan and Allan McMillan, both former supporters of the Government, are running on this occasion independently. Both are avowed prohibitionists.

Mr. Lowe openly espouses the cause of the wets, and Mr. French is for restricted governmental control. Messrs. Fowlie and McMillan are non-committal beyond saying they will observe the will of the majority, which, indeed, all the candidates promise.

LEAVES OPENING FOR NEGOTIATION

President's New Note on Adriatic Affairs Not Yet Cabled —American General Speaks With Freedom

WASHINGTON, Feb. 21—President Wilson's note on the Adriatic settlement did not go forward to the Entente Premiers today as expected, but probably will be cabled early next week.

It is reiterated that while the President sets out his argument with a great degree of finality, the note will not close the door to further negotiations.

The question of making public the text of all the notes on the situation [illegible] discussed between the various foreign offices, but no decision has been reached.

PARIS, Feb. 21.—At a dinner tonight at the American Club to celebrate Washington's birthday, Major-General H. T. Allen, commander-in-chief of the American army of occupation, touched upon reasons which might keep the United States from entering a close alliance with the states of Europe. He declared the United States should give up her old policy toward Europe, saying it did not hold good today, and expressed the belief that this policy would be condemned by George Washington if he were alive.

Ambassador Wallace and Walter Berry, President of the American [illegible] Congress, attended.

THE GIFT CENTRE

ENGLISH SILVER PLATE

Unexcelled for Quality and Wear (On Hard Metal)

English Silver Plate has a very heavy coating of pure silver on an undermetal of nickel silver, thus ensuring its wearing qualities.

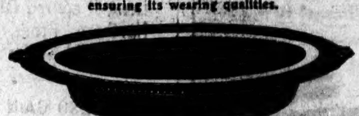

Mitchell & Duncan LIMITED.

Jewelers, Watchmakers, Etc.

C.P.R. and B.C. Electric Watch Inspectors.

HELPS and PREVENTIVES

Use these now and avoid coughs, colds, or the more serious flu.

Campbell's Antiseptic Throat Pastilles (English) | Cineformic Lozenges
Formamint Lozenges | Paroformic Lozenges | English Balsam Aniseed

Oxygenos

Every house should have at least one of these germ-killing and air-purifying tablets in it.

NEW ARRIVALS—Genuine Australian Oil Eucalyptus, Genuine Crude Carbolic Acid, Wright's Tar Soap.

CAMPBELL'S PRESCRIPTION STORE

Corner Fort and Douglas Streets. Phone 135

We are prompt, we are careful. We use only the best in our work.

SEASONABLE REQUISITES

Chick Starter, 4 lbs. for ....25c | Egg Producer, pkg. 60c
Shallots, Sets, per lb. ....25c | Henfeed, per 100 lbs. $4.10
Lime and Sulphur (spray) per can ....65c and $1.50
Water Glass ....30c and 60c

Telephone 413 | 709 Yates Street

"Ask the man who's tried us"

COUNTRY RESIDENTS!!

Send today for illustrated pamphlet of the "Swanlight" complete electric light plant. This plant is fully guaranteed by ourselves and the makers. Do not fail—Write today.

Stapledon & Carter, Ltd.

Pandora and Broad | Electrical and Mechanical Engineers | Phone 2920

We are "The Plumbers."

PLUMBING AND HEATING

That's our business

THACKER & HOLT

Corner Broad and Pandora | Phone 2922

Poultry Farm

26 Acres, including 6 acres bottom land; accommodation for 1,800 head; incubator room, brooder houses and granaries, complete; garage; water laid on throughout. Very comfortable dwelling with modern conveniences and a 7-roomed cottage.

Price, $9,500

C. Wallich

Notary Public
Real Estate and Insurance
Office: Cowichan Station, B.C.
E. & N. Railway

Conserve Your Eyesight

by having your eyes examined and getting proper advice before you actually think you require glasses. Eyestrain, unknown to yourself, may be the cause of nervousness and other disorders from which you suffer.

Consultations free from 9 a. m. to 11 a. m.

WILLIAM STEEL

Opthalmic Optician and Optometrist

51-52 Arcade Bldg. Broad St. Entrance

LABOR'S "S.O.S." CALL GETS FUNDS FOR O.B.U.

OTTAWA, Feb. 20.—Charges that the men going around the country appealing for funds for the defence of the Winnipeg strike leaders were at the same time spreading One Big Union propaganda were made by Delegate Draper at the meeting of the Allied Trades and Labor Association tonight, following the reading of a letter from the secretary of the Winnipeg defence committee, stating that a sum of $50,000 was urgently required to carry on the defence. The letter stated that this was an "S.O.S." call, and that if the money was not forthcoming the forces of labor would crumble away without resistance before the onslaught of their antagonists and suggesting that each member be assessed fifty cents to meet the emergency.

South American Police Congress

BUENOS AYRES, Feb. 21.—A congress of the police of South America is in progress here to consider means of combating anarchy, suppressing radicals, maintaining public order and enforcing the immigration laws against undesirables. The delegates include high police officials of Argentina, Brazil, Chile, Uruguay, Paraguay, Peru and Bolivia.

The ancients do not appear to have had any system of punctuation.

INDIGESTION

"Pape's Diapepsin" is the quickest, surest relief for a Sour, Acid, Gassy Stomach—Distress vanishes!

Stomach acidity causes indigestion! Food souring, gas, distress! Wonder what upset your stomach? Well, don't bother! The moment you eat a tablet or two of Pape's Diapepsin all the lumps of indigestion pain, the sourness, heartburn and belching of gases, due to acidity, vanish—truly wonderful!

Millions of people know that it is needless to be bothered with indigestion, dyspepsia or a disordered stomach. A few tablets of Pape's Diapepsin neutralize acidity and give relief at once—no waiting! Buy a box of Pape's Diapepsin now! Don't stay miserable! Try to regulate your stomach so you can eat favorite foods without causing distress. The cost is so little. The benefits so great. You, too, will be a Diapepsin enthusiast afterwards.

RAILWAYS PROVE GREAT SINKHOLE

United States Loses $636,000,000 on Their Operation—Esch Bill Approved by House—Brotherhoods Protest

WASHINGTON, Feb. 21.—Railroad administration estimates placed the net cost to the government of federal control of the railroads at $636,000,000, Chairman Esch, of the Interstate Commerce Committee, told the House today in opening debate on the conference report on the compromise railroad bill.

"This $636,000,000 will have to be charged off as a war loss," he said. "One may say it was expensive, but it was worth the price. Without the railroads, transportation would have failed to supply our troops overseas."

Total appropriations of approximately $1,900,000,000, including those already made, were the "experience of federal control," Mr. Esch said, but he added of these amounts approximately $1,250,000,000 were investments in the form of improvements made for the roads and for which they ultimately would pay.

The compromise Esch-Cummins railroad bill was approved late today by the House, which adopted the conference report after four hours of debate.

Assurance was given railroad labor organizations today by the railroad administration that return of the roads March 1 would not affect negotiations now pending as to interpretations of the various wage agreements which were made with the labor groups during federal control.

Director-General Hines announced that while the divisions of operation and labor as such would be discontinued on March 1, representatives of the railroad administration would carry to a conclusion consideration of all grievances.

Representatives of the railroad brotherhoods who conferred with President Wilson recently on wage demands called at the White House today to present a memorial to the President protesting against the passage of the railroad bill and stating that the labor provisions are wholly unacceptable to the railroad workers.

Accompanying the letter to the President was the memorial which the railroad men recently sent to members of Congress. The President was asked to give this careful consideration.

"In our analysis of the labor provisions of the act," said the letter, "we have set forth reasons, coupled with our years of practical application and experience in negotiating wage adjustments, which to us seem sufficient to warrant the definite conclusion that Congress has not proposed a method of procedure acceptable at any time, and entirely inadequate to meet the present situation.

"We feel sure that you can agree with us to the extent that there is little likelihood that Congress will be able to reach an agreement that will insure a prompt disposition of the question."

DISCUSSING FUTURE OF WESTERN HUNGARY

VIENNA, Feb. 21.—The Austrian answer to the Hungarian note of February 13 regarding the future of Western Hungary was handed to the Hungarian minister Friday morning. It declared that as the treaty of St. Germain has given the territory to Austria she could not negotiate for its disposition even for temporary economic concessions.

Austria intends to transform the territory, with other sections of Austria, into a free federal state modelled on the Swiss plan, the note says.

The note concludes by stating that Austria is ready to open pourparlers for the resumption of economic relations.

ALBERTA PROGRAMME LAID BEFORE HOUSE

EDMONTON, Alta., Feb. 21.—In keeping with the expressed hope of the government that this session of the provincial legislature will be short and business-like, Premier Stewart, Friday afternoon, laid before the assembly a general outline of the programme of legislation to which assent will be asked during the next two or three weeks.

The policy will call for the extension of the $5,000,000 irrigation project north of Lethbridge, the construction of all telephone lines for which labor can be secured, on which nearly $4,000,000 will be spent; an application for a provincial plebiscite on the question of liquor importation and a settlement of the problem of railway affairs on the McArthur system to the northwest of Edmonton.

PRODUCES OXYGEN 100 PER CENT PURE

MONTREAL, Feb. 21.—The announcement was made here yesterday that the National Electro Products, Ltd., with a capital of $5,000,000, financed by Montreal and Toronto interests, will establish a chain of plants across Canada, as the result of a successful invention by a Canadian chemical engineer, A. J. Macdougall, for the manufacture of oxygen of 100 per cent purity, a degree which has never yet been approached either on this continent or in Europe.

The oxygen process is one that is largely used in the manufacture of steel, and the plants to be erected will be built at Halifax, Sydney, Sault Ste Marie, Winnipeg and in the West where steel plants are already in operation.

Support Minister of Marine

PRINCE RUPERT, Feb. 20.—The Board of Trade has passed a resolution asking the Minister of Marine to disregard a petition from Vancouver interests that he postpone operation of amendments to fishery regulations in District 2, which amendments are considered to be in the best interests of the white fishermen and returned men.

Are Made Customs Ports

OTTAWA, Feb. 21.—Port Renfrew and Quatsino have been sanctioned as customs and warehousing ports for British Columbia.

Contractor to the Canadian Government

Price Reductions on Made-to-Order Suits

Men and Women Take Advantage of a Phenomenal Sale.

All must wear clothes, and it's assuredly the best policy to secure a made-to-order suit in preference to a ready made, when such opportunity means a big saving in price. We are now in the third week of our sale and for a few days longer shall continue to make up suits for ladies and gentlemen from imported exclusive suitings at prices from $45.00. Not much can be detailed in this space, but a glance at our windows and entrance into our store will prove conclusively that a Spring suit made here now will really give you a worth-while saving.

H. H. BROWN

Tailor and Costumier
Naval, Military, Ladies and Gentlemen
Graduate London Academy 1903
730 Fort Street | Phone 1817

BREAKS RECORD AT CHAMPIONSHIP GALA

Hazel Kessler, of the Victoria Ladies' Swimming Club, Clips the Canadian 50-Yard Mark at Winnipeg

WINNIPEG, Feb. 21.—One Canadian record was broken and another was equalled in the opening events of a two-day Dominion championship water gala at the Cornish baths last evening. Hazel Kessler, of the Victoria Ladies' Swimming Club, provided the sensation of the night by slipping one-fifth of a second off the Canadian 50-yard record for ladies by covering the course in 32 seconds in the swim-off for first place, with Helen Fitzsimmons, of Montreal, former holder of the record.

George Vernon, of Montreal, tied his own Canadian mark of 25 4-5 seconds for the men's 50-yard swim. Four Dominion, five Provincial and three local titles are at stake in the gala.

ST. DAVID'S DAY TO BE FITTINGLY OBSERVED

Welsh Society Will Hold Social Function in Honor of Patron Saint on March First

On March 1, St. David's Day, the Welsh Patron Saint's memory will be commemorated here, as is the custom the world over wherever there are any Welsh folk, and Victoria, as usual, will hold its annual festival. This year it will be held in the Odd Fellows' Hall, corner of Johnson and Douglas Streets, under the auspices of the local Cymmrodorion Society.

The committee in charge has arrangements well in hand, and a successful evening is now assured. A splendid programme is expected, as several new artists who have recently arrived in the city will take part. Refreshments will be served, towards the success of which donations of sandwiches, cakes, etc., are requested.

There having been no meetings during the year, this annual affair is expected to eclipse all previous ones. Quite a number of soldiers and also nursing sisters will be welcomed back to the society. Vocal and instrumental music, recitations, an address, and community singing will be the order of the evening.

Air Traffic Convention

BERNE, Feb. 20.—Switzerland has signed a provisional convention with France and Great Britain dealing with air traffic, which comes into force March 1. Each country agrees to grant free passage over its territories and territorial waters during peace time, to register air craft which live up to the convention's conditions. Air machines must not carry wireless without special licence from their states, according to the agreement, and must not cross frontiers only at certain points which are to be specified. Each of the states will name one or more aerodromes in its territory which must be used for the arrival and departure of machines.

BLISS NATIVE HERBS TABLETS

You are troubled with SICK HEADACHE. What you eat makes you sick. Your food lies in your stomach and feels like a rock. Gas forms. You have pains around the heart. That is INDIGESTION. It has reached one of its most dangerous stages, and is always accompanied with CONSTIPATION. Take each night a BLISS NATIVE HERB TABLET. R. T. Lowenberg, Donnellson, Iowa, writes: "I have used BLISS NATIVE HERBS TABLETS for INDIGESTION, and they have given me good results. My wife has used them for several years for CONSTIPATION, and they have proved of great value." Each box contains a GUARANTEE coupon, and is sealed with a blue seal bearing signature of ALONZO O. BLISS. For sale at all leading druggists in boxes containing 200 doses for $1.00 and a smaller size for 50c. Made by A. O. BLISS CO., WASHINGTON, D. C.

No Comparison

Search the whole world over and you'll find no comparison with Wiper's Candies. Expert knowledge of the business and honest trading have built a reputation second to none. Supreme quality and general excellence have awarded us numerous Gold Medals and Diplomas.

WIPER'S

1210 Douglas | 607 Yates

WILL DELIVER SERIES OF LENTEN SERMONS

Dean Quainton to Give Series of Special Addresses During Season at Christ Church Cathedral

Dean Quainton is announced to preach a special series of sermons in Christ Church Cathedral during Lent. The subjects are:

February 22—11 a.m., "Why Do I Believe in God?" 7 p.m., "Is Cancer Sent by God?"

February 29—11 a.m. (young people), "Preparation for Life Service." 7 p.m., "Christ and Heredity."

March 7—11 a.m., "Why Do I Believe That Jesus Is the Son of God in a Sense Which I Never Can Be?" 7 p.m., "Christ and the Mentally Afflicted—Fear, Despondency, etc."

March 14—11 a.m., "Why Do I Believe in the Holy Spirit?" 7 p.m., "The Disease of Distrust."

March 21—11 a.m. (young people), "Preparation for Marriage." 7 p.m., "Healing in the New Testament."

March 28 (Palm Sunday)—11 a.m., "Why Do I Believe in the Atonement?" 7 p.m., "The Holy Communion and Physical Healing."

Week of Teaching and Prayer

Monday, March 15—8 p.m., "Why Is Christianity Superior to Buddhism, etc?" (a simple study in comparative religion.)

Tuesday, March 16—8 p.m., "How Should a Modern Man Study the Bible?"

Wednesday, March 17—8 p.m., Rev. T. E. Rowe.

Thursday, March 18.—8 p.m., "What Changes Are Taking Place in Our Attitude to the Future Life?"

Friday, March 19—8 p.m., "A Beginning in the Study of Mysticism."

VANCOUVER WORKS FOR INCOME TAXATION

VANCOUVER, Feb. 21.—Final action on all but one recommendation, which was referred to a committee to report Monday, was taken at the taxation conference last night in connection with civic income tax proposals. When the city council has passed the recommendations a delegation will take them to Victoria for presentation to the Government.

Under the proposals married men living with their wives would be exempted on income up to $1,000, with additional allowances of $200 for each child. The same would apply to widows or widowers maintaining children. Unmarried war veterans would be exempted up to $1,000, and married veterans up to $1,500, and all married women and all persons over 65 years of age would be exempt.

Tax on unexempted males with incomes less than $1,000 would be $10 yearly, unexempted females $5. Incomes in excess would be taxed from one per cent on incomes of $1,000 up to four per cent on $10,000.

Other recommendations were provision for compulsory registration of every male and female person over 18 years old resident or employed in the city; that a person must register within thirty days after arrival, and that employers deduct from the payroll the percentage of income tax due the city.

Imperator in Atlantic Service

LIVERPOOL, Feb. 21.—The former German liner Imperator will leave for New York tomorrow on her first voyage in the British Atlantic service with 1,500 passengers.

THREE CHILDREN BURNED IN HOUSE

LINDSAY, Ont., Feb. 21.—A fire in which the three small children of Mr. and Mrs. Homer Wright were burned to death occurred on a farm near Gooderham, yesterday.

The father was working in a lumber camp and the mother had left the house locked and was at the barn doing chores while the children slept. The house caught fire, and when the frantic mother reached the scene the heat was so intense that nothing could be done to save either the children or property. The bodies were burned beyond recognition.

MINOTTO IGNORES STORY OF CAILLAUX

CHICAGO, Feb. 21.—James Minotto, son-in-law of Louis F. Swift, today declined to discuss statements of ex-Premier Joseph Caillaux, on trial in Paris, that Minotto was a German spy, who duped him when Caillaux visited South America in 1914-1915.

"That is an old story. There is nothing to it," Minotto said.

"I am interested in it—as you would be interested in the picture of your grandmother—but it is all dead to me," he added.

Since his release from Fort Oglethorpe, where he was interned as an alien enemy during the war, after deportation proceedings had failed, Minotto has dropped his title of count. He is now employed in the office of a Chicago exporting firm.

C. P. R. Directorate

OTTAWA, Feb. 21.—Application is to be made by the Canadian Pacific Railway Company to the Government to change the maximum number of directors from 15 to 18.

Girl Guide Notes—Owing to the influenza the drills at headquarters, Mason Street, and also at St. Columba school room, Oak Bay, will be discontinued until further notice. No. 4 (Gonzales) Company has suffered a very sad loss in the death of Agnes Watson. Although only recently joined, she had already shown great interest and it was hoped to enroll her as a Tenderfoot Guide at the next drill. Agnes had the true Guide spirit; she was fond of all clean out-of-door sports, a splendid swimmer and keen basketball player, and she always found the first Spring flowers. Her officers and fellow Guides are very deeply grieved that she should have passed away from them. She has "Gone Home."

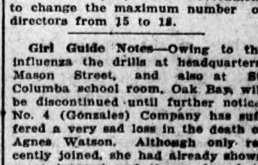

Sole Victoria Representatives for Men's BURBERRYS

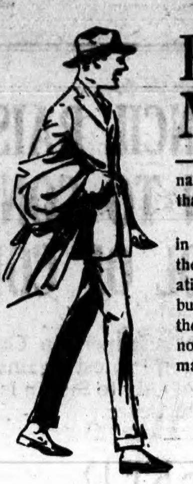

Business Men

—of mature years and responsibilities naturally avoid any manner of dress that suggests flippancy.

In "20th Century" suits (for sale in Victoria only by us) not only are there styles to meet the most conservative requirements, as above, but but there's the "happy medium" and the novelty styles for the young fellow, no matter what ype of build either may be.

Ready-to-Put-On *or* Made-to-Order

W. & J. WILSON

Men's, Youths' and Boys' Outfitters

1217-21 Government St. | Phone 809

Ladies' Heavy Walking Oxfords at $12.00

We have a very excellent line of Ladies' Heavy Walking Oxfords, made in brown Russia calf, black velour calf, and also in black kid. Durable welted soles, with medium Cuban heels.

THIS Oxford will be found exceedingly comfortable to the woman who does quite a lot of walking yet doesn't care for a high boot. The price is only $12.00, but the Oxford is a far better quality and style than the price might infer.

Wm. Cathcart & Co. Ltd.

621 Fort Street | Pemberton Building

"Wife Saving Station."

YOUR WIFE'S LABORS

Lessen the labors of your wife: Electric washing machines, electric dish washers, electric vacuum cleaners, electric ranges, electric disc stoves, etc., etc.

Carter Electric Co.

Phones 120 and 121 | 615 View Street

COAL—WOOD

Phone 828 Prompt Service | S. C. WESTON Successor to GEO. BURT | 735 Pandora Avenue

Cooks

Give your wife a good range such as a "Canada Pride," "Canada Ideal," or any other range we sell and she will give you and the children a good meal. Cheap ranges are dear at any price—a good range lasts for years, is the best ornament in the kitchen, makes kitchen duties a pleasure and is better in the long run.

CANADA PRIDE RANGE CO. | Phone 4080 | 2001 Government St.

"Flu" Restrictions Removed

SPOKANE, Wash., Feb. 21.—Restrictions incident to the influenza epidemic here, forbidding crowding of street cars and elevators and requiring that theatres be closed an hour each day for ventilation purposes, were lifted today.

Judge Lindsay's Ruling

DENVER, Feb. 21.—A father compelled to take active charge of caring for his children is eligible for a pension under the Colorado mothers' pension law, according to a ruling by Judge B. B. Lindsay, of the juvenile court.

YOUR WISH

can be gratified if you order meats here, for you did want a good dinner, didn't you?

OUR MEATS

insure a good dinner because they are of the finest quality, deliciously flavored, juicy and tender.

Why don't you try our meats today?

Call or Phone 2368

We Deliver Free to Your Door.

SPECIALS

LEGS NEW ZEALAND LAMB ....35¢
SHOULDERS NEW ZEALAND LAMB ....25¢
RIBS NEW ZEALAND LAMB ....30¢

PRIME RIBS	29c	CHOICE BREAKFAST BACON	50c
BONELESS STEW	25c	CHOICE SAUSAGE	25c
BLOOD SAUSAGE	20c	OX HEARTS	18c
LOCAL NEW LAID EGGS	70c	LEGS PORK	37c
GOOD EGGS	55c	MUTTON STEW	25c
		MUTTON CHOPS	35c

3 LBS. CHOICE CREAMERY BUTTER, for $2.20

New England Market

Phones 2368-2369 | 1320 Government Street

Attractive Home Close to City

No. 515 Trutch Street—Eight-roomed modern residence, with built-in features; basement, furnace, two extra deep lots. Excellent value, on terms, at.....$9,000

If you are interested, phone for an appointment to view the interior.

P. R. BROWN
Real Estate, Financial and Insurance Agent
1112 Broad Street Phone 1076

A Fairfield Bargain

Mackenzie Street, near Linden, fully modern eight-room house, in splendid condition; lot 49 x 117; faces south; full basement, furnace, etc.

The best buy in Fairfield today at $5,250

Heisterman, Forman & Co.
608 View Street. Phone 55

Suburban Home

Seven-room Dwelling, with stone foundation and basement; city water; barn, numerous poultry houses; orchard, 4½ acres; 100 yards from paved street and only 2½ miles from City Hall.

Price $9,000 on terms.

R. S. DAY & B. BOGGS
Phone 30 620 Fort Street

Bungalow Snap—$2,500

A Six Roomed Bungalow, on an improved street and only ten minutes' walk from centre of the city. Taxes light; only two years improvement taxes left to pay. A real bargain. For terms and particulars apply

Gillespie, Hart & Todd, Ltd.
Insurance, Financial and Estate Agents Bonds Bought and Sold
Telephone 2040 711 Fort St., Victoria

Improved Acreage, Close In

Six Acres, all good land, cleared and cultivated in fruit and small fruits (about 150 good fruit trees, assorted). Land is very good for fruit, strawberries and chickens; lots of good water.

Five-room Cottage, well built and laid out; stone foundation, fireplace; water piped into house; good plumbing; good barn and chicken houses, etc. Very nice garden; fine view of lake; on good paved road and close to city.

Particulars from

CURRIE & POWER
1214 Douglas Street Two Phones, 1466 and 6524

Vancouver Island Fruit Lands, Ltd.

Belmont Building Phone 4300 Government Street
Manager, Alfred Carmichael

Make Up Your Mind Now and Do It.

Own a Part of This Island Yourself

For $8.00 per acre, per year, for 5 years; $40.00 per acre in all; no interest is charged (less 10% for cash). YOU CAN PURCHASE Some of the finest unimproved Fruit and Farm Lands on the Island; near a good beach; close to daily transportation; school, store, church, etc., already located on property.

NOT AWAY OUT IN THE BUSH BUT IN A GOOD SETTLED COMMUNITY

"The Gift Shop" Established 1883

Sale Continues of Framed Pictures

In this sale are included some very beautiful pictures at very low prices.

J. Sommer & Sons Limited
1012 Government St. Phone 3058

A Common Sense View

KINGSTON, Feb. 20.—The question of the discount on Canadian money in the United States came up here in connection with the passing of accounts in an estate by Judge Lavelle. The estate is in Canada, but some beneficiaries who reside in the United States suggested that they should be given the amounts bequeathed to them plus the discount to which Canadian money is subjected. The judge ruled that the American beneficiaries were entitled only to the amounts willed to them in Canadian money.

The Royal Scots claim to be the oldest regiment in the world.

PILES Do not suffer another day with Itching, Bleeding, or Protruding Piles. No surgical operation required. Dr. Chase's Ointment will relieve you at once and as certainly cure you. 60c a box; all dealers. Edmanson, Bates & Co., Limited, Toronto.

The Persian Gulf is nowhere more than fifty fathoms deep.

The People's Grocerteria

749-751 Yates Street

The Grocerteria affords you the satisfaction of knowing that you have paid the

Lowest Possible Price for Your Groceries

B. & K. Extra Cream Rolled Oats, 3 lbs.	24¢
Heinz Pure Table Vinegar, Reception Label, large bottles,	24¢
Choice Pink Table Salmon, ½-lb. tins	12¢
Lifebuoy Soap	9¢
Old Dutch	9¢
Best Laundry Starch, 2 full pounds	25¢
Special Tea, strong and well flavored, lb., 50c, or 3 lbs.	$1.44
Pure Fresh Ground Coffee, per lb.	48¢
Fresh Roasted Peanuts, per lb.	25¢
Good Dairy Butter, for cooking, per lb.	55¢
Swift's Nut Oleomargarine, very fine, per lb.	38¢
Pure Wholesome Mincemeat, per lb.	18¢
New Finnan Haddies, per lb.	18¢

WE SELL SHELLY'S BREAD.

PARTIES MINGLE IN NEW CHAMBER

Seating in House of Commons Takes No Account of Political Groups Other Than Government and Opposition

OTTAWA, Feb. 21.—The Journal publishes the following today:

"The seating arrangements in the House of Commons are beautifully oblivious to new political orientations. When construction of the chamber was begun and the first rumblings of coming political upheavals were heard it was thought provision would be made for segregation of the promised factions and groups, but Architect Pearson, whose artistic soul remains utterly unmoved by the raging political storms without, has provided for two parties and two parties only—Government and opposition.

"The result is that the various political schools are curiously and amusingly mixed. Thus, for example, T. A. Crerar, the Moses who is going to lead the farmers out of the bondage of Toronto and the protectionists, finds himself seated side by side by that good Torontonian protectionist, and potential Unionist leader, Sir Thomas White, and the cross-benches—so-called—are scattered indiscriminately among Ontarians whose economic prophet is Mr. Cockshutt and whose gods are supposed to be industrialism's tall chimneys.

"Nor is that all. W. F. Maclean—who once was the father of a short-lived third party of his own—a leader of restless conservatism and a casual journalistic supporter of Mr. Drury, is seated with Mr. William Smith, a veteran Conservative, who once flirted with the 'ginger group'—once very much to the fore but now in comparative desuetude.

"The Liberals are grouped pretty uniformly in the seats of the opposition. Mr. King shares a desk with Mr. Fielding, Mr. Lemieux is a deskmate of D. D. Mackenzie and Mr. Lapointe sits with Mr. Bureau.

"Sir Robert Borden's seat is to be left vacant. All the other ministers occupy the positions they held in the Victoria Museum building, in which the last session was held.

CANNERS ACCUSED OF FORMING COMBINE

OTTAWA, Feb. 21.— Declaring that the Dominion Canners, Ltd., of Hamilton, and the Canadian Canners, Ltd., Toronto, have formed a combine which is operating to the detriment of and against the public interest, the Board of Commerce has called a meeting at Toronto on Monday, March 22, to deal with the matter. The complaint of the Board against the two companies charges that they have, in association with various other incorporated companies, partnerships and persons at present unknown, formed and are now operating combines which have relation to canned fruits, vegetables, berries and other canned goods intended for human consumption.

These combines, it is charged, are based on actual or tacit agreements, and have the effect of limiting facilities for producing, manufacturing, supplying, storing and dealing in canned goods, and also the fixing of a cost price and resale price, enhancing the cost of the goods. It is also charged that these combines have the effect of preventing or lessening competition in the production of canned goods, and also in their sale, thus practically controlling the situation. A trust or monopoly has, it is said, been formed, which is acting to the detriment of the public, both consumers and producers.

MEXICAN CABINET CHANGES ARE MADE

MEXICO CITY, Feb. 21.—Important changes in President Carranza's cabinet have taken place during the past week. Leon Salinas, undersecretary of the Department of Industry, Commerce and Labor, who has been in charge of matters relating to petroleum, was on Wednesday named secretary of that department. He succeeds General Plutarco Elias Calles, former governor of Sonora, who resigned to enter the political campaign as a supporter of General Obregon for the presidency. General Francisco Urquizo became undersecretary of war and marine, succeeding General Jesus Augustin Castro.

Trouble in Pomerania

BERLIN, Feb. 21. — Herr von Braun, Prussian Minister of Agriculture, is quoted by the Tageblatt as saying that a very serious situation exists in Pomerania because of the exasperation of numerous land workers who have received notices of dismissal, while the estates are occupied partly by armed Baltic troops. The newspaper says these incidents are inspired by reactionary political motives.

BILIOUSNESS
How to Prevent and Cure

Among the earliest symptoms are furred tongue and dull headache.

Then come dizzy spells, bad taste, quick pulse, fever and cold sweats.

Finally, sleeplessness and vomiting make the condition of the sufferer almost intolerable.

The root of biliousness is with the liver which is clogged and can't keep bile from getting into the blood.

Nothing works with the certainty of Dr. Hamilton's Pills; they act directly on the liver, restore the bile to its proper course and prevent it from contaminating the vital fluid.

Of course the bowels are ordered and relaxed by Dr. Hamilton's Pills, the kidneys receive new tonic, the blood is renovated, and the result is a renewal of good health.

No need for delay, the sooner you use Dr. Hamilton's Pills, the sooner you'll feel the brisk, keen satisfaction of a healthy, well-regulated system. Sold in yellow boxes, 25c

For hands and faces in Winter weather. Keeps the skin soft and velvety.

At All Druggists'

91

SAY GOVERNMENT CAN WIN THROUGH

Political Observers at Ottawa See No Probability of Defeat at Coming Session—Expect Fight on Tariff

OTTAWA, Feb. 21.—The speech from the throne is now under consideration by the cabinet. Its outline of the Government's legislative programme for the session of parliament, which opens on Thursday, as is the usual custom, will not be made public until the opening day. But so far as can be ascertained, a franchise bill, and possibly a naval defence bill, are the only measures forecast in the speech from the Throne which are likely to arouse wide controversy.

It is rather in its significance for the political situation that the session will arouse special interest. The future of the Union Government, its leadership and the formulation of its policy—these are the questions most under discussion by the advance guard of members. When the Unionist members meet in caucus, probably in two weeks or so, the question of policy and leadership will come up for discussion. Mr. Meighen's Winnipeg speech is interpreted as implying that, once the programme is adopted, a vigorous campaign will be opened in support of it. So far as leadership is concerned, it is very unlikely that Sir Robert Borden will be back in Ottawa until late in the session, at any rate. Reports that he left a provisional resignation behind him have been current for some time, although before he left Sir Robert made it clear that, if his health permits, he will again resume active leadership.

Reports to hand are to the effect that his health has considerably improved, but that a prolonged rest would still be necessary before he could resume his work at Ottawa. There is, therefore, uncertainty over what course of action Sir Robert will eventually decide to take.

Financial proposals by the Government are expected to arouse sharp discussion. According to current gossip, some of the western members supporting the Government are likely to hold out for more tariff reductions. The growth of the farmer movement in Ontario and the west has given added strength to rural opponents of protection. But in Government circles, at any rate, there is apparently no apprehension that an opposition-farmer bloc may be formed, strong enough to defeat the present administration.

Preparations are being rushed for the opening of the session in the new Parliament Buildings. Following the formal reading of the speech from the Throne on Thursday, there probably will be an adjournment till the following Monday, when debate on the address will open.

CIVIC GOVERNMENT CHANGES IN ONTARIO

TORONTO, Feb. 21.—Representatives of the Toronto Municipal Association waited on Hon. H. C. Nixon, provincial secretary, yesterday afternoon with a request that an optional system of municipal government for cities and towns of the province be provided, to consist of the council, a city manager and a board comprising the mayor and such of the permanent officials as the council might appoint, with similar authority to boards of control in large cities. They also asked that the legislature secure a report on improvement of the present municipal system which will best conform to Ontario ideals of government and satisfactory modern standards, either through commission government or some other method.

RENT PROFITEERING MAY CAUSE STRIKE

NEW YORK, Feb. 21.—Unless the "rent profiteering" bill is passed by the legislature within six months, a general strike of all workmen will have to be called here in violation of all agreements, Edward I. Hannah, president of the Central Federated Union, predicted today.

The bill urged by Mr. Hannah is designed to amend the code of civil procedure so that no action may be brought against a tenant unless the rent sued for is "reasonable." The burden of proof would rest upon the landlord.

"We are willing," Mr. Hannah said, "that a landlord should receive a reasonable return upon his investment. This bill is aimed against landlords who have equities of only a few thousand dollars in the property they own and are attempting to make profits of 80 to 100 per cent."

Welcomes Sugar Inquiry

VANCOUVER, Feb. 21.—Blythe C. Rogers, president of the British Columbia Sugar Refinery, wired Premier Oliver today that he would welcome an inquiry into the prevailing sugar shortage and would throw open his plant to and place his books at the disposal of the investigators. The report that the refinery was shipping sugar to the United States was characterized by Mr. Rogers as absurd.

PRESIDENT HAS POWER TO VETO

Noted French Writer Says His Word May Nullify Work of Supreme Council—Genesis of Note on Adriatic

PARIS, Feb. 21.—John W. Davis, American Ambassador to Great Britain, spoke in London last night of "certain instructions" he had received from President Wilson, although the President's note to the Supreme Allied Council has not as yet arrived at the British capital, says "Pertinax," political editor of The Echo de Paris.

"In order properly to follow the course of events," he writes, "it should be said that the note received by the council from President Wilson February 13 was in answer to a statement sent to the State Department in Washington January 24 by Earl Curzon, British Secretary of State for Foreign Affairs. Hugh C. Wallace, American Ambassador to France, attended meetings of the Supreme Council in this city last month, and in the name of his Government expressed formal reservations in regard to the demand sent to Belgrade January 20. On that occasion, speaking as much in regard to Turkey as the Adriatic, he said:

"'You are going much too far and much too fast. President Wilson cannot follow you.'

"Earl Curzon then drafted his note, which was intended to calm Mr. Wilson's anxiety, assuring him that the greatest deference would be shown his views and that Ambassador Wallace would be kept fully informed. Apparently after three weeks of patient waiting President Wilson felt these soft words would not be enough. It can thus be seen the note of February 13 was not 'a bolt from the blue.'

"Knowledge of certain facts may also throw light on Mr. Wilson's probable policy relative to Turkish affairs. In October the American President formally asked the peace conference to postpone drafting the Turkish treaty until Spring. In one of the last meetings of the Supreme Council it was decided that before the treaty was communicated to the Turks it would be submitted for approval to 'our great associate.'

"What will he do? In whatever way one looks at it, the work done in Downing Street seems more or less threatened, as a word from across the Atlantic may reduce to nothing the important conversations that have been going on."

URGES ASSISTANCE FOR FRENCH AVIATION

PARIS, Feb. 21.—Pleas that "something be done for French aviation," which is described to be in a "state of paralysis," are made by the newspaper Liberte, which asserts the "next war" will be won or lost through the state of efficiency attained by air forces in peace times.

It is argued that the commercial airplane should be capable of being transformed into a war machine in the shortest period of time, and that the country should have enough civil aviators to put into the field a powerful fleet of planes during the first days of any conflict. Such a fleet would have a tremendous advantage, it is pointed out, in bombarding towns and points of strategic importance.

Great Britain has appropriated fifteen million pounds sterling for its air service, two million pounds being for civil aviation, the newspaper says.

ADMIRAL HORTHY REGENT OF HUNGARY

BASLE, Feb. 21.—Admiral Nicholas Horthy, commander-in-chief of the Hungarian army, is reported to have been named regent of Hungary by the National Assembly.

Admiral Horthy, who formerly was commander-in-chief of the Austro-Hungarian navy, headed the army organized in opposition to the communist rule in Hungary, and which entered Budapest last year when that city was evacuated by the Roumanians, who had been in occupation since the collapse of the Bela Kun regime.

In an interview recently Admiral Horthy said that demagogues and adventurers should not be the leaders of the Hungarian nation again.

Admiral Horthy is credited with having steadied the political situation in Hungary at various times, and is said to be well thought of by the Allied representatives at Budapest.

PARIS, Feb. 21.—The repatriation of the German war prisoners now in Siberia was authorized by the Council of Ambassadors at its session today. The action of the council provided that the repatriation be by way of the Far East.

From a Child Was Constipated

According to the best medical authorities, fully three-fourths of the people of the civilized world suffer in some form from costiveness or irregular action of the bowels. There is no doubt that many distressing diseases are caused by constipation. It gives rise to sick and bilious headaches, jaundice, heartburn, floating specks before the eyes, catarrh of the stomach, biliousness and the painful, troublesome piles. Therefore, it is of supreme importance to health that the bowels be kept regular. Simple food, fruit, etc., should be used, and rich food and stimulants of all kinds avoided. This, with the use of Milburn's Laxa-Liver Pills to regulate and establish healthy action of the bowels cannot fail to give permanent relief in the most obstinate cases.

Mrs. Letitia Wainman, Orillia, Ont., writes:—"From a child I was always very badly constipated, and I can well remember when quite young, my mother giving me senna tea nearly every morning, and I got to dread it. After taking Milburn's Laxa-Liver Pills for a while I am not troubled with constipation any more."

Milburn's Laxa-Liver Pills are 25c a vial at all dealers or mailed direct on receipt of price by The T. Milburn Co., Limited, Toronto, Ont.

THE FASHION CENTRE

Angus Campbell & Co. Ltd.

Store Hours—9 a.m. to 6 p.m. Wednesday, 1 p.m.

Authentic Suit Modes in Great Variety and So New

Women who adore severely tailored Suits and those who prefer lines more or less elaborate will rejoice in this showing, for it includes plenty of models in both types, as well as many in between. Presented, too, at this time are all the newest fabrics and colorings. Jackets are silk lined and skirts harmonize with them in trimming.

Priced From $37.50 to $125.00

The New Skirts

These are so attractive that you would not be content by limiting your purchase. Fortunately many moderately priced Skirts come to the aid of women who judiciously plan their new outfits with a sense of thrift.

$15.00 to $35.00

Sale of New Wool Jersey Frocks

At $21.00

Continues Monday

All Colors in All Sizes

Last Week of

Furniture Sale

At Smith & Champion's

Take advantage of this splendid opportunity to buy Furniture, Carpets, etc., at much less than regular prices. Our entire stock is on sale at Ten to Thirty Per Cent Discount off our usual low prices. Be sure to inspect our stock before making any purchase of Furniture or House Furnishings. Save money by purchasing now.

10% to 30% Discount

VICTORY BONDS TAKEN IN PAYMENT OF PURCHASES

SMITH & CHAMPION
THE BETTER VALUE STORE
1420 DOUGLAS ST. VICTORIA, B.C.

The Daily Colonist

Established 1858

The Colonist Printing & Publishing Company, Limited Liability.

1234-40 Broad Street, Victoria, B.C.

E. L. Tait, Business Manager.

Subscription Rates by Carrier:

Yearly $8.00
Monthly ..... .75

Subscription Rates by Mail:
To Canada, Great Britain, the United States and Mexico:

Yearly $6.00
Half-Yearly 3.00
Quarterly 1.50

All subscription rates payable in advance. Mail subscribers are requested to make all remittances direct to The Daily Colonist. Subscribers in ordering change of address should be particular to give both old and new addresses.

Sunday, February 22, 1920

PRICES AT THE APEX?

Many and various are the predictions that have been made regarding the time at which prices of products of the field and factory will begin to recede, if not to their pre-war level, at least to within measurable distance of the level of that period. Some there are who contend that present prices will be maintained for an indefinite space of time, and they support their position by calling attention to the factors which will hold prices there, such as the high cost of labor and the generally altered conditions in methods of living. But those who survey the situation from higher altitudes and have their fingers on the pulse of commerce at the same time hold other views. Knowing the circumstances in the United States, which for the time being is the chief corner stone of the whole business edifice, they maintain that a break in prices should occur very shortly, and that the more quickly it comes the sooner the world will readjust itself and proceed with the essential work necessary to economic re-establishment. The recent flurries on the New York Stock Exchange are the premonitory symptoms of a movement that eventually will be felt in almost every line of business.

We have already noted the deep slump in the prices of raw cotton, due directly to the cessation of shipments to Europe because of the rate of exchange established in New York and for the reason that England has a supply of cotton in hand that will keep her mills in active operation for five months. The fact is also announced that Great Britain has a sufficient supply of beef in storage to meet all home demands for seven months and has bought the 1920 Patagonian supply of mutton, amounting to approximately one million and a quarter tons, at fourpence halfpenny per pound. Which goes to sustain our position that the British trader and merchant, wise from long years of experience, always can find a way of meeting such conditions as prevail on any stock exchange.

Nor are the French people so far behind in provision for the future. They also may have had a vision of what was pending in the exchange market, for they state that they have sufficient supplies of wheat and flour in stock to feed their people until August, when the new products of Europe and other parts will be on the market. Basing their estimates on these facts, the wise men of the business world contend that but for the fixed price that has been placed upon wheat by governments on this continent, preventing a reversion to the immutable law of supply and demand as an infallible regulator of prices, relief would have been accorded consumers some time ago and that it cannot long be denied in any event.

SHIPBUILDING ENTERPRISE

The organization to be known in the future as the Victoria (B. C.) Shipowners, Limited, has been given legal status and duly launched as a business concern. There are great possibilities involved in its future, for from less pretentious beginnings great organizations have sprung. However, it is with the present prospects of the company and their immediate effect upon business conditions that Victorians are concerned.

The vessels that have been launched from the Cholberg yard have proved their eminent adaptability for certain well-defined purposes, and there is a demand for more ships of the same kind. Those constructed have been given a rating of A-1 by Lloyd's, and that constitutes a guarantee that should dispose of any qualms that may have been harbored regarding their fitness for service. The business men of the city know from experience what it means to have shipyards in operation; and they doubtless now appreciate the effect upon trade of the cessation of such operation. The Shipowners Company purposes setting the wheels of industry moving again, and they should have the active moral support and the more essential financial support of everyone interested in the future of the city for the attainment of that object. The representative of Victoria in the Cabinet and in Parliament, the Mayor and members of the City Council, the members of the Board of Trade and of the Rotary Club, have all spent energy and given time and money in support of the project; have brought their combined influence to bear upon the Federal Government for a grant to the undertaking, pointing out that ship construction along the lines proposed would not only prove a strictly business proposition, but would at the same time relieve the labor situation on this Coast, which has been somewhat acute for some months. The Government has done its part, the organizers have laid their scheme before the public; prominent hard-headed business men have identified themselves with the project after satisfying themselves that it promised substantial returns as a business venture; all that remains to be accomplished before actual construction of ships shall be commenced is for the general public to subscribe the amount of money yet required. That sum is not large and should be easily raised in a city of the wealth of Victoria, particularly as the project is one that promises present substantial benefits to the port, and to the shareholders contains possibilities of still greater future expansion. It furnishes a unique opportunity for an exemplification of that spirit of co-operation which has determined the future of many prosperous cities on this coast and continent.

SUGAR INQUIRY

The Colonist had a shrewd suspicion all along that there was "a nigger in the woodpile," to employ a popular figure of speech, in this excessively aggravating sugar question. There has been a feeling in the air that while a famine prevailed in British Columbia to the hurt of invalids and children and to the annoyance of persons in robust health, that points outside the allotted territory of the local refinery, and even districts beyond the bounds of the country were being supplied with a commodity that should have been reserved for the home market. The discussion in the Legislature on Friday threw some light on the prevailing conditions and created a feeling in the minds of the victims of the present economic system of distribution that is calculated to provoke resentment. Investigation by a legislative committee may have some moral effect in influencing the sugar manufacturers to mend their ways, but we do not think the committee's powers will be found to extend beyond that. Regulation of trade and commerce lies within the jurisdiction of the Dominion Government, which has created boards that are supposed to have powers of safeguarding the interests of consumers in these abnormal times. The manner in which such interests have been conserved is best illustrated by the continuous and continuing increases in the price of all the necessaries of life within the past year. The Colonist is a firm believer in and practises the principle of supporting home industries. It is particularly strong in maintaining that principle at the present time when the Canadian dollar seems to be held in light esteem in certain parts of the world. But it is a principle that is difficult to uphold in this sugar matter under existing conditions, and in the end, with the economic and political situations so uncertain and so liable to sudden change, we believe the sugar refiners are pursuing a course that is not in their best permanent interests.

A Vancouver dispatch announces the death of a gentleman there from an attack of influenza. We wonder how that bit of news was permitted to leak out. The censor surely must have been asleep at his post.

The prohibitionists have transferred their convention from Victoria to Vancouver, probably owing to the alleged prevalence of a certain disease for which an antidote may be more readily procured in Vancouver than in Victoria.

The fact is said to have been scientifically demonstrated that sugar may be extracted from Douglas Fir, but even that scientifically demonstrated fact carries little consolation for the people who live in this province where fir abounds and sugar is scarce.

The alleged evils of one-man rule often have been assailed in this country, but we do not remember that it was alleged against any of the offenders that he was mentally incapacitated for the discharge of the duties of his office, which is practically charged against the President of the United States.

Today's dispatches tend to convey the impression that the American President is dictator of Europe, but at that Mr. Wilson cannot dictate to the United States Senate, and thus the dictatorship blocks all progress. Still it is a condition eminently calculated to make the breast of the average American politician swell with pride.

Large amounts both of gold and silver are being shipped out of the United States. The gold is going to several parts of the world, the silver principally to Asia. The substitution of metal for goods in these movements doubtless has a special trade significance not remotely related to the rate of exchange.

A great company of farmers is going to meet here this week for the discussion of many matters pertaining to their industry, in which the public is very much interested at the present time, because the available products of the farm have a direct bearing upon the question of the high cost of living. But the farmers are displaying a weakness these days; they are exhibiting a tendency to break into politics, and being keen politicians it would not be surprising if they were to cut a very wide swath in the new field. At any rate, their political discussions will be interesting, and possibly warm.

Sir Matthew Hale was a noted English judge of the seventeenth century who was held to possess in an exceptional degree the true judicial temperament. On one occasion two aged women were brought before Sir Matthew charged with "practising witchcraft," and were sentenced to be hanged immediately, probably to prevent them from having an opportunity of exercising their witcheries upon the court. In justifying his decision the judge of eminently judicial mind held that witchcraft was a reality, for the Scriptures had affirmed it and the wisdom of all nations had provided laws against it. The wisdom of the nations of that day appears to have been on a par with the common sense and common human feelings of the judges.

The post of British ambassador at Washington is one of high honor and doubtless of correspondingly high emoluments. The social attractions of the American capital also must be considerable. Yet it appears to be somewhat difficult to induce any Briton of suitable attainments to accept the post. The reason does not lie in the fact that Americans personally in private and public life are lacking either in charm or hospitality, but that special qualifications are required—a sort of second sight—to guard against being induced to say something that may be interpreted as interference in domestic politics. The late Sir Julian Pauncefote was the only ambassador who filled the bill with apparently perfect satisfaction to all for many years.

1 Only, 9 x 10.6 Reversible Jute and Fibre Rug in green and white; $16.50 value. Sale Price, $9.98.

Gordons Limited

739 YATES PHONE 5510

1 Only, Green Jute Rug, with handsome stencilled medallion design, size 6x9, $14.50 value. Sale Price, $9.98.

Semi-Annual Sale of Carpets Draperies and Floor Coverings Starts Monday

Monday Morning Special 9 to 12

200 Yds. Heavy Cork Linoleum, Square Yard $1.23 Regular $1.40

Heavy Canvas Back, Cork Base, Printed Linoleum, to sell at this price Monday morning from 9 o'clock to 12 o'clock. Three of our best designs to choose from Monday morning. See window display tonight and come early Monday. Only 200 yards to be sold. Regular $1.40 squard yard. On sale only 9 to 12 o'clock. Monday morning, square yard, $1.23.

Reg. $11.75 to $13.50 Cedar Shirt Waist Boxes Each $10.98

Seven only to go at this price for Monday's selling only. Each box is made from all-cedar wood and stained a natural color; covered with a pretty cretonne; padded seat. 45 inches long. Regular $11.75, $12.75, $13.50 values. On sale Monday, each, $10.98.

Hard-Wearing Brussels Rugs One-Third Underpriced—On Sale Monday

5 only, 9 x 12 ft. $55.00 present value. Sale price, $42.95.
3 only, 9 x 12. $65.00 present value. Sale Price, $47.95.
1 only, 9 x 12. $75.00 present value. Sale price, $59.50.
3 only, 9 x 10.6. $48.50 present value. Sale price, $38.95.
1 only, 9 x 10.6. $59.50 present value. Sale price, $42.75.
2 only, 9 x 10.6. $75.00 present value. Sale price, $49.50.
1 only, 9 x 9 ft. $37.50 present value. Sale price, $29.75.
1 only, 4.6 x 7.6. $18.50 present value. Sale price, $14.98.
3 only, 4.6 x 7.6. $29.50 present value. Sale price, $19.98.

Regular 59c to 69c 45-Inch Scotch Net, Filet Net, Voile and Marquisette, Yd. 49c

Dozens of pretty styles to choose from at this reduced price Monday. 45-inch Double-Bordered and fine All-Over Scotch Nets; fine Filet Nets, Double Ribbon Edge Two-Thread Marquisette and fine Ribbon Edge Voile Scrim, in shades of white, ivory, ecru and Arabian and Lace Edge Nets. 59c to 69c values. Semi-Annual Sale, Monday, 49c.

Reg. 79c to 89c Strong Filet Lace-Edge Scotch Net, Fine Voile and Marquisette Monday, Yard 69c

At this price you can choose from a splendid selection of Nets, 45-inch; strong Filet Nets, pretty Double Lace Edge Scotch Nets, fine Mercerized Tape Edge Voile and Two-Thread Mercerized Marquisettes and Lace Edge Hemstitched Marquisettes; shades of white, ivory and ecru. 36 to 45 inches wide. 79c to 89c value. Semi-Annual Sale, Monday, yard, 69c.

Washable Rugs to Go at About Half Their Present Value On Sale Monday

1 only, Gold and White, 8 x 10 ft. $27.50 present value. Sale, $14.98.
1 only, Gold and White, 6 x 9 ft. $17.50 present value. Sale, $10.98.
2 only, Blue and White, 4.6 x 7.6 ft. $12.75 present value. Sale, $8.98.
1 only, Cretonne Border, 4.6 x 7.6 ft. $10.50 present value. Sale, $7.98.

Regular $3.25 to $4.25 Pretty Wash Rugs, Each $2.98

Only about one dozen to go at this price Monday; three sizes, 36 x 60, 30 x 60, 27 x 54 inches. Solid shades of rose, blue, fawn, gold. Others have reversible stencilled designs on each side, etc. Regular $3.25, $3.50, $3.95 and $4.25 values. Sale price, Monday, $2.98.

Reg. 59c Silkoline, Yard 36c

Only about 200 yards to go at this price; full 36 inches wide, in ground shades of rose, blue and cream, with combination colorings. Regular 59c value. Semi-Annual Sale, yard, 36c.

Regular to $1.50 Chintz Repp, Crash and Cretonne Monday, Yard 89c

About twenty-five good styles; all re-priced from our regular stock for this sale. Fine 50-inch reversible printed cretonne; 36-inch chintz of the best quality; heavy repp cretonne and art crash. All new and very desirable styles in ground shades of blue, rose, black, cream, jaspe, with suitable combinations; 30 and 36 inches wide. Regular $1.25, $1.39 and $1.50 values. Semi-Annual Sale, yard, 89c.

Regular to $2.75 Shadow Tissue and Repp, Monday Yard $1.89

Here's an opportunity to buy the very best 31-inch shadow cretonnes and 50-inch repps. All new designs and colorings. Suitable for draperies, loose covers, furniture coverings, etc. Regular $2.25, $2.39, $2.50, $2.75 values. Semi-Annual Sale, Monday, yard, $1.89.

Deep Pile Axminster Rugs at Sale Prices

2 only, 9 x 12 ft. $75.00 present value. Sale price, $57.95.
3 only, 9 x 10.6 ft. $65.00 present value. Sale price, $49.95.
1 only, 9 x 9 ft. $55.00 present value. Sale price, $42.95.
1 only, 6.9 x 9 ft. $42.50 present value. Sale price, $29.95.

Fine Wilton Rugs One-Third Underpriced

3 only, size 9 x 12 ft. $89.50 present value. Sale price, $69.75.
1 only, 9 x 12 ft. $115.00 present value. Sale price, $79.75.
2 only, 9 x 10 ft. 6 in. $79.50 present value. Sale price, $59.75.
2 only, 9 x 10 ft. 6 in. $97.50 present value. Sale price, $79.50.
1 only, 8.3 x 10 ft. 6 in., seamless. $95.00 present value. Sale price, $67.50.
1 only, 9 x 9 ft. $65.00 present value. Sale price, $49.75.
3 only, 6.9 x 9 ft. $49.50 present value. Sale price, $39.75.
3 only, 4.6 x 7.6 ft. $35.00 present value. Sale price, $21.95.

Cedar Box Ottomans With Arms $12.98

6 only of these reduced for Monday's selling; made from mothproof cedar wood and stained a natural color and covered with handsome cretonne; padded seat and arms; 45 inches long. Regular $15.50, $16.50 and $17.50 values. On Sale Monday only, each, $12.98.

Stencilled Rice Grass and Woven Matting Squares Repriced Monday

Regular $8.95 value, size 9 x 12. Handsome medallion design; green and rose shades on natural grounds. Semi-Annal Sale, each, $5.98.

Regular $4.39 and $5.25; stencilled and woven designs, in the very best quality rice grass matting; size 6 x 9 feet. Regular $4.39 and $5.25 value. Semi-Annual Sale, each, $3.59.

Regular 49c to 59c Scotch Net and Double-Bordered Scrim, Monday 39c

About three hundred yards repriced for Monday's selling only, full 36-inch, fine soft quality Scotch Curtain Nets, in a variety of neat all-over designs, 49c and 59c values; 36-inch Double-Bordered Curtain Scrims, plain centre with neat drawn borders, 59c value; white, ivory and ecru. Semi-Annual Sale Monday, yard, 39c.

Rich Axminster and Velvet Wilton Hearthrugs, Each Monday $4.98

$5.75 to $6.75 values; only a limited quantity to sell at this price Monday morning, so we advise you to be here early if you want to see any of these. All rich, dark colorings and a good full size. Real Axminster and fine velvet Wilton. $5.75 to $6.75 values. Semi-Annual Sale Monday, each, $4.98.

Regular 59c to 75c Sateen Chintz and Cretonne Monday, Yard 49c.

200 yards of these much wanted materials repriced for quick selling Monday. A line of 30-inch Floral Art Sateen; 36-inch good heavy Chintz, and 30-inch good quality English Cretonne. These are goods we can not replace to sell at these regular prices. Regular value 59c, 69c and 75c. For Monday's selling only, Semi-Annual Sale, yard, 49c.

STRIKE PARALYZES ARGENTINE TRAFFIC

BUENOS AYRES, Feb. 20.—The strike of the steamship crews of the Mihonovich Steamship Company, which has been in progress since last Saturday, is causing heavy losses to shippers, having virtually paralyzed Argentine commerce with the coast and River Plate ports. Many perishable cargoes have been ruined, while others are piled up in the warehouses.

The company is demanding government intervention, its officials saying they are permitting 1,800 strikers to remain aboard their ships. If the men will not work on Monday, they will discharge them, and lay up all the vessels of the line, numbering 280.

Victim of Influenza

VANCOUVER, Feb. 21.—David Burton, pioneer hotelman and one of the best known figures on the coast died in the General Hospital last night of pneumonia, following an attack of influenza.

Prohibition Convention

VANCOUVER, Feb. 21.—The Provincial prohibition convention, which was to have taken place in Victoria, but was postponed owing to the prevalence of influenza, will be held in Vancouver on March 8, it was announced today.

FIFTY YEARS AGO TODAY

(From The British Colonist of February 22, 1870)

Britannia Rules the Waves—The present has been fitly denominated the era of iron and steam. A great struggle for the supremacy of the seas has been going on for years between two of the most powerful of maritime nations, and the issue is no longer doubtful. With greater truth than ever may Britons now sing, "Britannia Rules the Waves."

Coal at Nanaimo—The Vancouver Coal Mining & Land Company, Limited, have been successful in their boring operations, having lately struck coal a mile and a half from the present pit, which goes to prove the continuity of the field.

Game Laws—The new game ordinance is very stringent in its provisions. It inflicts a fine of $50 on every person found in possession of game within a mile of the towns of Victoria, Esquimalt, Nanaimo or New Westminster between the 1st of March and the 10th of August of each year.

A Masterpiece of the Shoemaker's Art

Vici Kid Boots.....$10.00 to $12.00
Calf Lace Boots.....$9.00 to $12.00

Maynard's Shoe Store
649 Yates Street Phone 1232
"Where Most People Trade"

Several Reasons Why You Should Use
SOUTH WELLINGTON COAL
Our Special Washed Nut is the best for the range, and our Screened Lump is very economical for the furnace and the open fireplace. Phone us today and let us supply you with some of this coal.
VICTORIA FUEL CO., Ltd.
Phone 1377 1203 Broad Street

Remember to Visit This Tea Room
The surroundings are comfortable and the service good—furthermore, we serve only the products of our own bakery, so we can conscientiously guarantee the quality and freshness of everything served.
YORKSHIRE BAKERY CO.
Phone 1929 641 Yates Street King Edward Block

COAL
Clean, Free-Burning Coal—the very best that the Island mines produce! Delivered quickly and sold at the most moderate prices.
J. E. PAINTER & SON
617 Cormorant Street

"Lest We Forget"
Is the Subject of a Stirring Address To be given by
Capt. T. F. Best
A Popular Overseas "Y" Man at
Y. M. C. A.
Sunday, 22nd, 4 p.m.
Solo and Chorus Music. A worthwhile meeting for men. Returned men especially invited

WOOD! WOOD!
We sell the BEST DRY FIR Cordwood. $7.50 per cord 4-foot lengths; other lengths $8.50. Prompt delivery.
BAGSHAWE & CO.
Phone 522 325 Sayward Bldg.

It's Sales Everywhere
—Yet we are not having a sale; but our prices are lower than sale prices on all our Men's and Women's Suits for Spring.
Try a "Hope's" Suit at.....$40.00
1434 Government Charlie Hope Phone 2689

Lump, Nut Pea and Slack Coal
RICHARD HALL & SONS
Distributors Canadian Collieries (Dunsmuir), Ltd.
1232 Government Street Phone 83

Phone 1920 WALL PAPERS 5162
LATEST DESIGNS
Painting, Kalsomining, Paperhanging—Estimates Free
A. G. BROOK, General Painting Contractor
1555 Oak Bay Junction Distance No Object

A Cheering Message and a Box of
"HOMADE" Chocolates
When a friend is unwell there are few things that will have the same cheering influence as a friendly message, accompanied by a box of the supremely delicious "Homade" Chocolates. Their purity cannot harm—their delightful flavor will tempt the most laggard appetite.
STEVENSON'S
725 Yates Street 1119 Douglas Street

Captain Troup Placed No Orders Overseas

Returned With Word That Old Country Unable to Promise Delivery of Tonnage Inside Two Years—Wants 300-Foot Boat Equipped With Geared Turbines for Alaska Trade

After crossing the continent from Montreal to Vancouver in a private car, Capt. J. W. Troup, manager of the British Columbia Coast Steamship Service, arrived home yesterday afternoon from the Old Country, where he went to see what could be done about the building or purchasing of additional tonnage for operation in British Columbia waters.

Capt. Troup brings with him no definite decisions. He found that the shipyards of the United Kingdom could not promise delivery inside of two years at the very earliest. Desirable ready-built tonnage was not available, and prices were very high. Capt. Troup states that shipbuilding prices are still mounting. Steel rose several times during his short stay in the Old Country. He states that negotiations are still under way with Old Country builders, but he will go into the local building possibilities more fully. He has already received rough estimates from British Columbia yards. While prices in the United Kingdom are a little lower, he points out that with the present uncertainty there is no guarantee that they will stay where they are while the building is being done.

Asked how many boats it had been decided to procure, Capt. Troup said that two were desired, but in view of present conditions only the most necessary of these was being pressed for. This was a passenger steamer for the Alaskan service. The vessel planned was 300 feet in length as against the Princess Sophia's 250 feet. It would be faster than the Sophia, and would be driven by geared turbines, which is considered by Capt. Troup to be thoroughly tested and the most highly efficient type of propulsion.

Car and Auto Ferries

Questioned as to railway car and automobile ferries, Capt. Troup said that while prices had been obtained for a car barge and also a motor car ferry previous to his attending a conference at Montreal, these matters had been left in abeyance for the present.

When the new C.P.R. terminal building is built on the site of the present one at the Inner Harbor docks Victoria will have an up-to-date structure with modern conveniences, according to Capt. Troup, who has seen the plans. It will be three stories in height.

Capt. Troup left Victoria some three months ago for Montreal, where he conferred with officials of the C.P.R., and then continued ont to the United Kingdom, where he visited a large number of the shipbuilding centres. He found shipping firms clamoring to place orders, and two years was the earliest at which a boat could be promised.

Owing to the peculiar requirements of the British Columbia coastal needs it was found impossible to find desirable tonnage already built.

The Empress of Canada will be launched in June, and will be easily the finest thing on the Pacific, according to Capt. Troup, who saw the vessel under construction at the Fairfield yards. She will not be in service until next Winter, he believes. The stern of the Canada will be of the cruiser type, but modified and rather finer in appearance than the present Empresses on the Pacific, he says.

Visited Mr. Yarrow

Capt. Troup spent a week-end with Mr. Alfred Yarrow, head of the famous old firm at Scotstoun, Clyde, and was on board the destroyer Tyrian, the latest product of the Yarrow yards, during her trial trip. Capt. Troup traveled through the sea faster than he had ever done before, the Tyrian making 39.7 knots, a record for the British Navy. He was also on board during the gunnery trials. Along with others on board he plugged his ears with cotton to save his hearing. The Tyrian burns fifteen tons of oil an hour at high speed.

Two of the wooden steamers built by the Imperial Munitions Board in British Columbia were seen by Capt. Troup on the River Clyde. He did not get near enough to see the names, but noticed that they had not changed since leaving this coast. Wooden ships are looked upon by Old Country shipping men only as wartime expedients and out of the running under normal conditions, said Capt. Troup. He himself, thought that only wooden vessels for the lumber trade would be of any commercial value in the future. These, he claimed, had always been useful.

Capt. Troup is glad to be back in Victoria, and showed himself anxious to obtain information as to what had been going on during his absence.

HARD-WORKING BEE MAY COLLECT POISON

Professor Davidson Indicates Some of the Districts From Which Honey May Not Be Desirable.

That honey from the Lulu Island and Delta districts might be unsafe because of the poisonous nectar called kalmia, a plant which grows profusely in these areas, was one of the warnings given at the annual meeting of the B.C. Entomological Society yesterday. Professor J. Davidson, of the University of B.C., called attention first to the fact that entomologists watch for poisoned honey which is being gathered by bees from certain plants. The rhododendron was named as among the beautiful flowers the nectar of which was poisonous. Conclusive evidence seemed to be lacking as to the poisonous properties in the nectar of such plants. Some of the plants that were responsible for "bitterness" in honey were mentioned. Helenium tenuifolium, as found in Texas, was reported to give a good honey yield, but very bitter.

"It has been calculated that about 37,000 bee loads of nectar are required for the production of one pound of honey," said Professor Davidson. The honey bee frequently avails himself in his collecting rounds of the perforations made by the bumble bee.

Value of Willows

"Probably the most valuable plants to the apiarist are the willows. They furnish the first nectar of the season, and honey bees have been reported as storing from eight to fifteen pounds of honey per hive from this source alone. The wind that blows the dandelion fruits in the direction of the apiary should be appreciated by bee-keepers. The chief value of the dandelion lies in providing pollen and nectar for building up colonies in early spring just after the willows have passed their best."

The speaker recalled the connection between flourishing plant life and bee pollination when he stated that when the farmers of New Zealand first grew red clover it failed to produce seed because there were no bumble bees in that country. Only after some bumble bees were imported from Great Britain was clover sufficiently abundant to make it a commercially profitable undertaking to keep clover bees.

The paper on Aeolothripidae by Mr. R. C. Treherne, Dominion Entomologist for British Columbia, noted that these insects were to a certain extent carnivorous. The mouth parts are chiefly used for sucking. The larvae of the predacious thrips feed on the larvae of the pea thrips in captivity, noted this speaker. One larvae of a certain form sucked and killed three larvae of another kind in about three hours.

Work in Schools

"This is a direct incentive to the younger generation to take up the study of entomology and get acquainted with the insect life of their particular vicinity so that they will be able to know those insects that are beneficial and those that are injurious," said Mr. E. H. Blackmore, F.E.S., in his presidential address to the meeting yesterday. He was referring to the work done chiefly through the activities of Mr. J. W. Gibson, director of agricultural education for the Province. "In the publication of our proceedings we have shown that we have added a large amount of entomological knowledge to the scientific world in general. The number of complimentary letters received from various parts of the Dominion and the United States, as well as Great Britain and Australia, amply testify to that fact," he continued. The industry of the members has resulted in the addition of several species new to science during the last year, and also the discovery of many species new to the Province. Knowledge of insect distribution had also been very appreciably increased. Remedial measures had been suggested in connection with some of the more destructive insect pests with which the Province was troubled. The library had benefited by the addition of a number of new volumes, many of them coming in the bequest from the late Capt. Harvey, of the University School.

Cured His Piles

Now 88 Years Old But Works At Trade of Blacksmith and Feels Younger Since Piles Are Gone.

The oldest active blacksmith in Michigan is still pounding his anvil in the town of Homer—thanks to my internal method for treating piles.

Mr. Jacob Lyon, Homer, Mich.

I wish that you could hear him tell of his many experiences with ointments, salves, dilators, etc., before he tried my method. Here is a letter just received from him:

Mr. E. R. Page, Marshall, Mich.

Dear Sir: I want you to know what your treatment has done for me. I had suffered with piles for many years and used suppositories and all kinds of treatments, but never got relief until I tried yours. Am now completely cured. Although I am 88 years old, and the oldest active blacksmith in Michigan, I feel years younger since the piles have left me. I will surely recommend it to all I know who suffer this way. You can use my letter any way you wish and I hope it will lead others to try this wonderful remedy.

Yours truly,
J. L. LYON.

There are thousands of afflicted people suffering with piles who have never yet tried the one sensible way of treating them.

Don't be cut. Don't waste money on foolish salves, ointments, dilators, etc., but send today for a Free Trial of my internal method for the healing of Piles.

No matter whether your case is of long standing or recent development—whether it is occasional or permanent—you should send for this free trial treatment.

No matter where you live—no matter what your age or occupation—if you are troubled with piles, my method will relieve you promptly.

This liberal offer of free treatment is too important for you to neglect a single day. Write now. Send no money. Simply mail the coupon—but do this now—TODAY.

FREE PILE REMEDY
E. R. Page,
1106 Page Bldg., Marshall, Mich.
Please send free trial of your Method to:
.....
.....
.....

Dresses of Tricotine Serge and Jersey Cloths

Indications of fashion's trend in dresses are delightfully portrayed in some of the most recent arrivals at this store. Where style innovations are so numerous and so daintily conceived a description of a few typically smart models is appropriate.

A very smart little Frock of all-wool navy tricotine shows elbow length sleeves, a short flare peplum and panel front skirt—all edged with a double row of gold braid. Knife pleated oval collar is of georgette. Price $63.50

Another dainty short sleeve model of navy tricotine has a straight skirt in extended hip-line effect. Skirt has an all-over stitching of gold, green and purple, giving a plaid effect. Price $43.50

A beautiful olive green dress is of the new French material—Cord de Laine Jersey. A round collarless neck and Russian blouse effect is covered with elaborate embroidery of navy and nigger brown. Price $49.50

728-730-734 Yates St. Scurrah's LIMITED Telephone 3983

Early Spring Millinery
Large Shipments Received This Week
Your Personal Inspection Heartily Invited
New Dresses Coats Sweaters
Seabrook Young
Phone 4740
Corner Johnson and Broad

The Joy of Owning a Car Without Having to Buy One
We rent Overlands, Dodges, Fords and Chevrolets with self-starters, but we rent them only WITHOUT drivers—you do the driving yourself.
VICTORIA DRIVE YOURSELF AUTO LIVERY LIMITED
Cars to Rent Without Drivers
721 View St. (phone 3053), also Corner of Courtney and Gordon (Jameson & Willis' old stand), phone 846

Phone 190
The Power of the Press
You have often heard of, but do you realise the force of good printing? The first impression many people get of you is through your stationery, therefore, it should be neatly dressed like your traveling salesman.
Let us talk over your next order.
Sweeney & McConnell Limited
Printers and Stationers
1012 Langley Street

DRY KINDLING WOOD
All Kinds and All Lengths.
Millwood, $5.00 per cord in city limits. Kindling Wood, $8.00 half cord; $8.50 cord, inside city limits.
PHONE 2260

Phone 5079
C. DONNE
Arcade Cleaners and Dyers
Cleaning, Pressing, Repairing, Alterations, Dyeing
Room 18, Arcade Bldg., Government St., Victoria, B.C.

Do it now! Have your tires retreaded by the Dry Cure Process
THE TYRE SHOP
1015 Blanshard St.

For Breakfast Foods Try Plummer's Store
Krumbles, per pkt. ..... 11¢
Puffed Wheat, per pkt. ..... 15¢
Corn Flakes, 2 pkts. for ..... 25¢
Wheat Flakes, per pkg. ..... 30¢
Roman Meal, per pkg. ..... 35¢
Scotch Oatmeal, per pkg. ..... 35¢
and others.
"The Store of Satisfaction."
Phone 1512. 1118 Quadra St.

WET WASH ECONOMY LAUNDRY
Why Work So Hard?
Every housewife knows that a day's washing is the hardest labor that anyone can do. But why do it and risk becoming run-down and ill?
We will be pleased to relieve you of this drudgery. Our price is—
25 lbs. for $1.00
2612 Bridge St. Victoria West
Phone 3339 —We'll Call

TO AID VETERANS IN FISHING INDUSTRY

Industrial Commission Has Submitted Number of Recommendations to Provincial Cabinet

Recommendations bearing upon the establishment of returned men in industrial life in the province are contained in a report recently submitted to the Government by Major Martyn, Industrial Commissioner. The formation of a "Fisheries Loan Board" is recommended, composed of five returned men who have practical experience in the fishing industry on this coast, one each from Vancouver, Victoria, New Westminster and Prince Rupert and one from other Island districts, together with a representative of the Government. This board would pass upon qualifications of those returned men applying for loans to assist them in pursuing the calling of fishermen, the idea being to supply such men with boats and gear on a profit-sharing basis that would permit them ultimately to own them. The report sets forth the great advantage such a step would be in the building up a white fishing population.

Another recommendation is to the effect that the Dominion Government be requested to establish on this coast a trawling school for the training of veterans in deep sea trawling, providing suitable vessels officered by experienced men in all departments so that they might act as instructors and to whom returned men could be apprenticed. The school could be conducted in connection with the naval training school, it is suggested. The establishment of fish-curing, packing and marketing schools at Victoria, Vancouver and Prince Rupert is also recommended to round out the scheme.

The report also suggests that in the event of the Dominion not taking action along the lines recommended, that the Department of Industries be prepared to inaugurate a limited programme of aid to returned men desiring to engage in the fishing industry from out of the industrial fund, in the way of helping in the equipment of small boats. An effort should be made to establish a fleet of deep sea trawlers and to enlist the interest of British fishing concerns in the industry. Other suggestions are the establishment of seine-boat fishing, eight men to a boat, the men working on the profit sharing system, and the outfitting of one-man cod fishing and trolling boats.

FAREWELL PARTY FOR SIDNEY TEACHER

The Sidney Review contains the following:

What proved to be a very enjoyable evening last Thursday was the gathering together of pupils and parents at the Deep Cove School to entertain their teacher, Miss Kathleen Sullivan, to a farewell party before her departure to take up her duties on the Mainland.

The first part of the evening was taken up by a concert, in which one and all did exceedingly well, considering the short space of time to which preparation had been given. Miss Sullivan arranged a very appropriate programme, introducing Canadian history in dialogue. A good opening chorus for all, a quartette for four little girls and a jolly song and chorus for all boys. In addition mention must be made of a song by Master Davis, a 'cello solo played by Master Reg. Cresswell and a guitar solo by Miss Evelyn Moses.

Coffee and an ample supply of cakes and sandwiches were then served under the capable management of Mrs. Davis, assisted by Mrs. Cresswell. In the meantime, Major Hocking gave a very interesting and amusing set of lantern slides, to which Capt. Barry obliged with readings and explanations. Then came the good old game of musical chairs and others in which all joined, until, tired and happy, the jolly evening came to a conclusion and all went home with sincere hopes that in the neighborhood many more of these little social evenings could be arranged.

The trustees have been fortunate in securing the services of Capt. Barry as Miss Sullivan's successor. He will enter upon his duties at the first of next month.

The biggest sassafras tree ever known was cut down in Pennsylvania in 1893.

"Dardanella"
Foxtrot
Reverse side, "Wild Flowers" ..... Waltz
With the Columbia March Records Now on Sale
Full List on Page 24.
We regret that six numbers—2836, 2839, 2842, 2843, 6133, 6134—were not received from the factory, but are expected any day, and there are twenty others to choose from.
Try Our Service
KENT'S EDISON STORE
1004 Government St. Phone 2449
Permanent Pleasure Promised Purchasers

Standard Tires

30 x 3½

Price $16.00

Here is a high-grade tire at a very moderate price. These tires are hand-made from the best qualities of material, and are specially reinforced where the greatest strain is encountered, and give positive smoothness of running and dependable safety on the road.

Thomas Plimley

IF YOU GET IT AT PLIMLEY'S IT'S ALRIGHT

Broughton Street Phone 697

Our Deposit System Is Pleasing Many—Try It for a Month

H. O. Kirkham & Co., Ltd.

Specials for Every Day This Week at the Big Cash Market

Special Monday and Tuesday in Grocery Department

Victor Cream Rolled Oats, 7-lb. sacks, reg. 65c per sack, special, per sack 50c

Empress Baking Powder, 8-oz. tins, reg. 18c per tin. Special, 2 tins for 25c

Provision Department

Finest Government Creamery Butter, per lb., 75¢; 3 lbs. for $2.22

Fruit and Vegetable Department

Fresh Daily—Head Lettuce, Tomatoes, Celery, Cauliflower, Green Onions, Parsley.

Special All Week in Hardware Department

Aluminum Saucepan Sets—
1 Quart, each 75¢
1½ Quart, each 95¢
2 Quart, each $1.35
Special Price, the 3 for $2.25

Earthenware Mixing Bowls and Oval Bakers—Reg. 50c each for 35¢
Folding Lunch Boxes, reg. 50c. Special 38¢

Special All Week in Confectionery Department

Boxes Assorted Chocolate Creams. Regular 25c for 20c

Special All Week in Drug Department

Cuticura Soap, large cakes, reg. price 35c. Special Price, 25¢

Rit, the famous soap dyes, reg. 10c per pkt. Special, 3 pkts. for 25¢

Pure Sulphur for Spring Tonic, regular 20c per lb. Special, 2 lbs. for 25c

Phones: Grocery, 178 and 179 Fruit Department, 5523 Fish and Provisions, 5520; Meat, 5521; Delivery, 5522

What Shoe Is Your Child Wearing?

We make a study of children's feet, as well as Children's Shoes. Experienced salespeople are here to see that, day after day, comfort goes with every pair of Children's Shoes.

Hurlburt Shoes from $2.50 to $5.75

G. D. CHRISTIE

1231 Government Street.

Victoria. See my Windows. The Store with the New Front. Sidney

Small Acreage

COLWOOD—2 Acres all under cultivation; 5 room house; chicken houses, pig houses, etc.; good water $2000

ROYAL OAK—¾ Acre and 4 room house, 2 bedrooms, large sitting room, kitchen, bath, toilet; hot and cold water; septic tank; electric light, telephone, garage, chicken house; no rock $2100

LAKE HILL—5¼ Acres, new 4 room house; 4 acres ploughed and partly seeded; number of loganberry bushes; balance available for fruit and chickens. A picturesque home $6500

SAANICH—15 Acres and new 7 room house; 3 acres cleared, balance slashed and seeded. Beautiful outlook; adjacent to paved road. Excellent strawberry land $9500

MT. TOLMIE—Over 5 Acres and 6 room house; large number bearing fruit trees. Good barn and outbuilding. Water, light and telephone. Near car line. This orchard is in splendid condition $10,500

ARTHUR COLES

1205 BROAD STREET

Here Is a Good Head

Here's a match with a good head on its shoulders. It's ready to strike any time you say, and it will not flare up until you make it. The body is clean cut soft white pine. It gives a quick, even flame that burns clear to your fingers if you need it that long.

Ask Your Grocer

SMITH, DAVIDSON & WRIGHT Limited

Vancouver Victoria, B.C.

City and District in Brief

Victoria Presbytery—The regular meeting of the Presbytery of Victoria will be held on Tuesday afternoon at 3 o'clock in St. Andrew's Church.

Same White Kids—Mr. W. W. Northcott, J. P., who occupies the police magistrate's chair during the temporary absence of His Honor, is entitled to the legendary pair of white kid gloves, there having been no entries on the court docket yesterday.

Signs Bridge Contract—Mayor Porter yesterday signed a contract with the Strauss Bridge Company, of Chicago, whereby the city is bound to purchase plans from it for the installation of the Johnson Street bridge, and to pay the company a 5 per cent royalty if the plans are used.

Telescope at Vancouver—It is proposed to erect a large telescope in Hastings Park, Vancouver, in time for the 1920 exhibition. The erection of the telescope, notes The Vancouver Province, will be a demonstration of new and practical methods adopted by T. S. H. Shearman for instruments of this nature. The telescope is reflecting and not refracting.

St. Andrew's Y. P. S.—"Labor's Criticism of Capitalism" is the topic of an address which the Rev. Robert Connell will give before the Young People's Society of St. Andrew's Presbyterian Church on Monday evening in the church lecture hall. The members of the society will welcome gladly any who are interested in this subject.

Capt. Barker Returns—Capt. C. R. Barker has returned to Victoria after five years overseas. For four years he served in the war zone with the Royal Field Artillery. His friends will regret that since Capt. Barker went away his wife died. He returned with his little girl, and is now living at the home of his father-in-law, Mr. Frank Braine, of Wilkinson Road.

To Present Farce—Under the auspices of the A. O. U. W. the Western Star Dramatic Club will present two performances of the well-known farcical comedy, "All Tangled Up," at Semple's Hall, Victoria West, on February 25 and 26. Specialty numbers will be given between the acts, and at the close of Thursday's performance a dance will be held.

Moved to Tacoma—Mr. F. W. Van Sant, who filled the post of superintendent of the Victoria & Sidney Railway for 16 years, has been appointed head of the Great Northern Railway's freight office at Tacoma, and leaves Monday to take up his new position. Since the V. & S. went out of business last April Mr. Van Sant has been attending to the final affairs of the Island line.

Parades Today—The attention of all concerned is called to the church parade of the Boys' Naval Brigade today. The parade is ordered at the Ship's Office at 10:30 a. m., with both bands and will march to a base, dispersing there to various churches according to their denominations. The brigade will parade again at 12:30 p. m. in front of St. Andrew's Cathedral, where they will be inspected by Right Rev. Bishop MacDonald.

Wants Railway to Nitinat—Ald. Albert. E. Todd yesterday posted a notice proposing that Hon. S. F. Tolmie, Minister of Agriculture, be asked to urge the laying of a branch of the Canadian National Railway to Nitinat Lake this year. Ald. Todd points to the extensive timber in the Nitinat country, and proposes that a committee consisting of the Mayor and three members of the Council be requested to wait upon Dr. Tolmie and take the matter up with him.

First Presbyterian Church—This morning at the First Presbyterian Church, Mr. R. W. Mayhew and Mr. J. M. Graham will make a statement on the Forward Movement, and explain that the intention is to proceed with the effort. Rev. J. G. Inkster, the minister, will indicate the further progress of the movement. Emphasis will be laid on the fact that the movement is more than a financial drive, and that the rich fellowship and social service engendered by the effort will be devoted to a larger measure of service in the future.

Oak Leaves for "Mentioned"—It is announced that under a new Imperial Army order officers and men of the Imperial Army mentioned in dispatches by a commander in the field are entitled to wear on the ribbon of the Victory Medal an oak leaf in bronze. Two emblems will be supplied to demobilized N.C.O.'s and men by the officer in charge of the records of their corps. Ex-officers should apply to the secretary, War Office (A.G. 10), 27 Pilgrim Street, London, E.C. 4. In all cases full particulars should be given.

L'Alliance Francaise — L'Alliance Francaise hopes to hold the second of the series of lectures on next Saturday, February 28, at the Provincial Library. The lecturer is to be a member of the French University now touring the States and Canada, viz., Monsieur Andre Adix, who will speak on "Les Beautes Naturelles de la France." The lecture will be illustrated with good slides, and is certain to be of a very interesting character.

Acting Agent General—Mr. Thomas Walker, of this city, who went to the Old Country on an extended business trip, is now acting Agent-General for British Columbia in London in the absence of Mr. F. C. Wade, who reached Chicago yesterday on his way to his home in Vancouver on a vacation. Mr. Walker, who is head of the Hafer Machine Shop, has been acting as secretary in the Agent-General's office for a short time previous to Mr. Wade's departure on sick leave, and together with Mr. Wade's daughter, who is her father's private secretary, will carry on the work of the Province's London office until Mr. Wade's return.

Fine Rabbits, Chickens, Fowls of all kinds for sale at Rockside Live Poultry Store, Cormorant Street, Victoria, B. C.

PROHIBITION HURTS TOURIST BUSINESS

General Hughes, Now in City, Says Europeans Are Deterred From Coming Here—Canadian War Memorials

"I have been interviewed by many people in Belgium and France," said Brig.-Gen. H. T. Hughes, who is staying at the Empress Hotel, yesterday to The Colonist, "and I find them anxious to get better acquainted with the Canadians. Many of them, some with money, talk of coming out here, not all to settle, but for shooting and pleasure generally, but when they know there is prohibition they look upon it as an insurmountable barrier. They have been accustomed to their red wine, and have always lived in a country where their personal liberty in this respect was not interfered with. For them to come out here under such circumstances is like asking a Canadian to live in a country where they could not have tea or coffee. They have always been used to it and must have it."

General Hughes is the engineer in charge of war memorials in Belgium and France for the Canadian Government. He has just returned from Belgium, having completed arrangements as to sites. He was the first camp engineer in Valcartier, and will be remembered by many Victorians, as he was stationed at Work Point four years with the permanent force. This was about ten years ago.

"The sites selected for the war memorials," said the General, "are three in Belgium, viz., St. Julian (Second Battle of Ypres), Passchendaele, Hill 62, Observatory Ridge, taking in all of Sanctuary Wood fighting. The Belgian Government purchased the sites from the owners and presented them to Canada.

Sites in France

"In France there are five sites. We had to buy four of them and the other, at Bourlon Wood, was presented by Count de Franceville. Among the other sites there is one at Vimy Ridge comprising six and a half acres. Another is in front of Dury Cross roads, associated with the Arras fighting.

"The Canadian Government proposes to appoint an honorary commission to deal with matters of the memorials. This commission, which is not yet named, will be empowered to employ the services of the most talented architects, sculptors and artists to submit designs. A condition of competition will be created and artists and others will be asked to submit their designs at an early date."

General Hughes is now on his way to California to visit a son who is fruit farming there. Later this year he will return to Belgium, to supervise the memorial work. He expects to be away about two years, and on his return intends to live in Saanich. A few months ago he bought a fruit farm there, and is taking steps to have some preparatory work done on the place.

G.W.V.A. SMOKER

There was a very good attendance at the G.W.V.A. rooms last evening to enjoy the programme of vocal and instrumental music. Those who took part were ex-Staff Sergt. Priest, of the 30th Battalion, whose bass solo, "The Bandolero," was encored, when "The Deathless Army" was the response. Sergt. Priest's second item on the programme was "Asleep In the Deep," and for an encore which was insisted on he sang "Daddy" and "Drake Goes West."

Songs were also rendered by Comrades Wells, Fontain, Marshall, Taylor, Tims, Clair and Hett.

The president of the Lytton, B.C., branch of the G.W.V.A., was present and gave the comrades an address on the farming, mining and fishing industries of that portion of the Fraser Valley.

Many a Canadian Beauty owes her exquisite complexion to the use of

'Baby's Own Soap'

Cleansing—Healing—Fragrant

"Its Best for Baby and Best for You"

Albert Soaps Limited, Mfrs., Montreal.

—TRY—

English Essence of Cinnamon

As a Preventive of Colds and Influenza

CYRUS H. BOWES

Opposite Bank of Montreal

Government St.

SALT TEA AND COFFEE

COPAS & SON

The Anti-Combine Grocers, have a full stock now. BUY AS SOON AS POSSIBLE, as prices are almost sure to advance, and above goods are getting very scarce.

ROCK LIGHT SALMON— Very nice and extra good value. Per tin 15c
WAGSTAFFE'S or MALKIN'S MARMALADE—4's, per tin $1.00
DELICIOUS FRESH GROUND COFFEE—Per lb., 60¢ and 50c
NICE RICH FLAVORY TEA— Per lb., 50¢ or 3 lbs. for $1.47
ANTI-COMBINE TEA— The best value of any packet tea. Per lb. 60c
JOHNSON'S FLUID BEEF— Large 16-oz. jar $1.00
BOVRIL— Per jar, 75¢ and 38c

LIBBY'S ASPARAGUS SOUP— 3 tins for 25c
C. & S. KING'S QUALITY FLOUR— 49-lb. sack $3.40
INDEPENDENT CREAMERY BUTTER—The nicest butter made. Per lb. 75c
SWIFT'S GEM NUT MARGARINE— Per lb. 40c
FRESH MADE SAUSAGES— Per lb. 35c
ANTI-COMBINE BAKING POWDER —5-lb. can, $1.35; 12-oz. can 25c
CRESCENT LOGANBERRY JUICE— Nice for hot or cold drinks. Per bottle 25c

We Save You Money, and Give One Free Delivery Every Day All Over the City

COPAS & SON

Formerly Copas & Young
ANTI-COMBINE GROCERS

Phones 94 and 95 Cor. Fort and Broad Sts. Phones 94 and 95

Licence No. 8-7048

Silver Plate

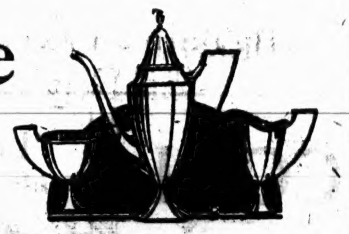

—a diversity of pleasing designs at exceptionally moderate prices.

If you have received the customary card that bids you witness "her" ceremony, or if you have an anniversary or birthday to remember, you will find your gift difficulties vanish when you inspect the great array of artistic silver plate at this store. Prices you will find are exceptionally moderate for patterns so distinctive and qualities so good.

Tea Sets, three pieces, $67.50 down to $16.20
Cream and Sugars, $14.40 to $10.95
Separate Teapots, $18.90 to $16.65
Casseroles, $24.30 to $9.00
Bakers, $21.60 to $9.90
Entree Dishes, from $27.00

Pie Plates, $15.75 to $9.00
Bread Trays, $10.80 to $6.30
Sandwich Trays, $10.25 to $6.05
Cracker Dishes, $10.35 to $8.55
Bread Boards, from $6.25
Vases, $8.55 to $7.20
Crumb Sets, $7.65 to $6.75
Butter Dishes, $7.20 to $2.25

Community and Rogers Bros. Table Silver

At all times there is displayed at this store complete assortments of the most popular patterns in both of these well known brands of table silver.

Victoria's Popular Home Furnishers

WEILER BROS LIMITED

You will do Better At Weiler's

Government Street, Opposite Post Office

WOMEN'S ACTIVITIES

Municipal Chapter Meeting

The regular meeting of the Municipal Chapter, I.O.D.E., will be held next Thursday at 2 o'clock at the headquarters, Jones Building. A full attendance is anticipated as officers for the year will be nominated.

Lady Missionaries' Address

The addresses to be given at the China Inland Mission meeting tomorrow evening in the Victoria Book and Bible Room, Fairfield Building, Cormorant Street, are likely to be of more than ordinary interest. The speakers will be Miss E. French, Miss F. L. French and Miss A. Mildred Cable, who have just returned from missionary work in Howchow, Province of Shansi, China.

Maccabees' Dance Postponed

Owing to the ban on dances the box dance, arranged by the Victoria Review of the Maccabees for next Tuesday evening, has been postponed until further notice.

The Ladies' Musical Club

The monthly afternoon recital of the Club for February will take place Saturday next, 28th inst., at the home of Mrs. George Bushby, St. Charles Street, which is being kindly loaned for the occasion. Mrs. Hamlet is to be the convener of the programme which will take place from 2 to 5 o'clock.

THE WEATHER

Meteorological Office, Victoria, B.C., at 8 p.m., February 21, 1920.

SYNOPSIS

The barometer remains high over this Province, accompanied by fine weather. While east of the Rockies zero temperatures prevail.

TEMPERATURE

	Min.	Max.
Victoria, B.C.	34	48
Vancouver	28	46
Kamloops	26	38
Barkerville	2	28
Prince Rupert	28	44
Atlin	3	22
Dawson, Y.T.	0	14
Calgary, Alta.	—4	46
Winnipeg, Man.	—12	—4
Portland, Ore.	36	50
San Francisco, Cal.	42	54
Port Arthur	8	34
Penticton	17	39
Nelson	21	41
Grand Forks	16	32
Cranbrook	—1	29

SATURDAY

Highest	49
Lowest	34
Average	42

Minimum on grass, 25.
Bright sunshine, 9 hours 54 minutes.
General state of weather, fine.

A vulture is said to fly more than 100 miles an hour.

We Couldn't Possibly Give Our Ten-Year Guarantee Unless We Were Able to Perform the Quality of Work We Claim

WHY THEN DO YOU HESITATE ——?

There is so much to the service we perform—and it is so well-known, that you take no risks or chances in coming to this office.

Our facilities and advantages are modern—we use the best recommended dental supplies—and we go the extreme limits to make a success of each patient's case. The experience of the principals and skill with which work is performed justify your confidence in our splendid service. Make an appointment and learn facts that will interest you.

We permit patients to pay a little at a time

Dr. Gilbert's DENTAL PARLORS

1304 Government St., cor. Yates.
Vancouver Office, 207 Hastings W.

Out-of-town patients are shown every consideration—no undue loss of time—no long waits.

Dr. Gilbert personally supervises all work.

Offices are open Monday, Wednesday, Friday evenings till 8 o'clock.

Come Here for Nails

Screws, Hinges, Bolts, and hundreds of other handy articles you'll need in fixing up around the house.

Rotary Door Bells—Simple, satisfactory, handsome and durable. Each ....90c, 85c and 75c

Shelf Brackets—"Steel," strong and serviceable, full assortment sizes. Pair ....$1.25 to 35c

Padlocks—All steel, perfect working, 2 keys. Each..65c, 50c, 40c and 35c

Coat and Hat Hooks—Finely coppered. Doz. 30c

Hammers—Best makes, all finely made...$2.25, $1, 75c, 65c and 25c

Yale Night Latches Safe and Sure Each 75c

HALLIDAY'S
742 Yates Phone 855
Free Quick Delivery
We Sell for Cash and Save You Money

Screw Drivers Warranted Each 50c 45c 35c

The Two Coals
That Need No Introduction
Ladysmith-Wellington and Comox
We Have All Grades

Mackay & Gillespie, Ltd.
738 Fort Street Phones 149-622

When he's two years old bring him to Sam Scott

English Style Suits for Boys

Mothers who prefer the English style of boys' suits with self continuation breeches instead of bloomers will find much to admire in our present display. They are made of durable imported tweeds and will fit boys 10 to 15 years.

$19.00 to $24.00

1225 Douglas Street | Sam M. Scott J. F. SCOTT "Boys' Clothes Specialist" | 1225 Douglas Street

Wrapping Papers, Paper Bags, Stationery, School Supplies
Our Writing Tablets, School Exercise Books, etc., are made in our own Factory. Patronize "B.C. Made" Goods.
COLUMBIA PAPER CO., LTD.
Vancouver, B.C. Victoria, B.C.

PATTERN MAKERS
Patterns and models, castings in brass, aluminum and alloys, oversize pistons, gears, valves, propellers and boat fittings.
Phone 832 Try Us. Our Prices Are Right Estimates Furnished
Yates Pattern & Metal Works
Cor. Yates and Wharf Streets

The "Red Arrow" Clothing Store

The **NEWEST SUITS** *for* **MEN**

SPRING *1920*

Styles Created by some of the leading designers in Canada who spend much care and entire skill in order to produce garments that are suitable and pleasing to men at the different age groups.

Fabrics and Colorings Will be shown you in a wide variety of Cheviots, Vicunas, Tweeds, Worsteds in plain brown and green shades. Others have neat line stripe and small checks. A satisfactory choice is assured you.

Prices Are not high for the quality of fabric and the excellence of the tailoring.

$35, $45, $50 to $75

J.N.HARVEY

J. N. Harvey
Limited
614-616 Yates St.
125-127 Hastings St. W., Vancouver

HASTENS TRIAL OF ACCUSED MEN

German Minister of Justice Is Busy With Collection of Documentary Matter in Regard to Alleged Criminals

BERLIN, Feb. 21. — Preliminary proceedings in a number of cases of Germans accused of violations of the laws of war already have begun, and progress is being made in the collection of documentary matter, Dr. Schiffer, Minister of Justice, told the representative of the Zwoelf Uhrblatt yesterday. The minister said that the accused persons would be tried at Leipzig by a court consisting of the customary seven judges.

German witnesses will be here in accordance with the prescriptions of criminal trial regulations, and witnesses will be examined abroad if they do not care to come to Germany. It was indicated that a German magistrate would go to other countries to be present at the taking of evidence.

Accused persons who do not respond to the summons to appear before the imperial court will have to be arrested, and German authorities will in any case do everything to expedite proceedings as far as possible.

On the principle that each accused would necessarily have to be tried individually, Dr. Schiffer energetically emphasized the fact that the government regarded it as "an affair of honor to punish those really guilty." The government, however, was not obeying the Entente's will in carrying out this trial, he asserted, but was fulfilling the requirements of any "ordered state and its own feelings of what was just."

OBITUARY NOTICES

CLARKE—The funeral of the late David Clarke, who was found drowned at Albert Head on February 20th, will take place from the Thomson Funeral Home Monday afternoon at 3:30, Rev. W. Stevenson officiating. Interment at Ross Bay Cemetery.

BARBOUR—The funeral of Baby Barbour took place yesterday from the Thomson Funeral Home, Rev. Joseph McCoy officiating. The floral tributes were very beautiful, and many friends attended the service. The hymn, "Safe in the Arms of Jesus," was sung. Interment took place at Ross Bay Cemetery.

RESTELL—The funeral of John Alfred Restell, little son of Mr. and Mrs. Arthur R. Restell, took place yesterday afternoon at 1:30 from the Thomson Funeral Home, Rev. W. D. Spence officiating. The little casket was covered with beautiful flowers. The hymn sung was "Safe in the Arms of Jesus." Interment was in Ross Bay Cemetery.

EVE—The death occurred on the 20th inst at his home, 1042 Johnson Street, of Sidney John Eve, the beloved husband of Emmeline Eve, aged 43 years, born in Cornwall, England, and a resident of this city for the past nine years. He leaves to mourn his loss besides his widow, one daughter, two sons and one brother of this city, also two brothers in Butte, Montana, and three sisters in Cornwall, England. The funeral will take place on Monday, the 23rd inst., at three-thirty o'clock, from the Sands Funeral Chapel; interment at Ross Bay Cemetery.

cmfw shr cmf shr cmfwyp cmfwyp p

BURNS—The funeral of Mr. James Burns, who passed away at the St. Joseph's Hospital on February 15, took place yesterday morning, the cortege leaving the Sands Funeral Chapel at 8:50 o'clock, and 10 minutes later mass was celebrated at St. Andrew's Cathedral by the Rev. Father MacDonald. The pallbearers were J. McConnell, W. Green, J. Burr and J. Whitehead. Interment was made at Ross Bay Cemetery.

WILSON—The funeral of Mr. Lyman S. Wilson, whose death occurred at the Royal Jubilee Hospital on February 18, took place yesterday afternoon at 3:30 o'clock from the Sands Funeral Chapel. Rev. S. Cook officiated and interment was made at Ross Bay Cemetery.

HARBINSON—The funeral of Mr. Alexander Harbinson, who passed away at his home, 1210 Carlisle Street, Esquimalt, on the 18th inst., took place yesterday afternoon at 2 o'clock from the Sands Funeral Chapel. Relatives and many friends were present at the impressive service conducted by the Rev. Baugh-Allen. The hymn sung was "Art Thou Weary?" The casket was covered with beautiful flowers, betokening the high esteem in which the deceased was held. The pallbearers were Messrs. M. McGuire, P. Fitzsimmons, A. MacDonald, Wm. Simpson, P. Malloy and E. Ord. Interment took place at Ross Bay Cemetery.

ELFORD—The death occurred yesterday morning at the home of her daughter, Mrs. A. W. Beal, of Mrs. Lydia G. Elford, aged 73 years, born in Greenspond, Newfoundland, and a resident of this city for the past five years, formerly residing in Boston, Mass. She is survived by her husband, four daughters, Mrs. A. W. Beal and Mrs. C. Littlefield, of this city; Mrs. M. Beal and Mrs. C. R. Pratt, of Boston; also 21 grandchildren. The funeral will take place on Tuesday at 2 o'clock at the Sands Funeral Chapel. Rev. S. Cook will officiate. Interment will be made at Ross Bay Cemetery.

M'MILLAN—The death occurred yesterday morning at the Royal Jubilee Hospital of James McMillan, aged 24 years, born in Scotland and a resident of this city for the past nine months, formerly residing in Senlac, Sask. He is survived by his parents, and two sisters in Victoria, one brother and one sister in Saskatchewan. The funeral will take place on Monday at 2 o'clock from the Sands Funeral Chapel. Rev. S. Cook will officiate. Interment will be made at Ross Bay Cemetery.

JACKSON — The death occurred yesterday morning at his home, 226 Sims Avenue, of Thomas Jackson, aged 46 years, born in England, and a resident of this city for the past ten years. He leaves to mourn his loss his widow and three children in Victoria, one brother in Seattle, and his parents; one brother and four sisters in England. The remains are reposing at the Sands Funeral Chapel. Funeral announcement will be made later.

BATTERSBY—The remains of Mr. John George Battersby were laid to rest in Ross Bay Cemetery yesterday afternoon. The funeral left the B. C. Funeral Chapel at 1:45 and proceeded to St. Saviour's Church, Victoria West, where service was conducted by the Rev. Robert Connell. Many friends gathered, including the members of Victoria Columbia Lodge No. 1, A. F. & A. M., who attended in a body. At the church the following hymns, led by the choir, were rendered: "Now, The Laborer's Task Is O'er," and "Forever With the Lord." At the cemetery the Masonic service was taken by Brother Norman T. Lee, W. M. of the lodge. A large floral offering covered the casket. The pallbearers were Worshipful Brother W. F. C. Pope, Brother R. Harrison, Brother S. Rainey, Brother W. Armstrong, Brother F. Butterfield and Brother J. Undernahers.

BRADSHAW—The death occurred early yesterday morning at the residence, 221 Montreal Street, of Dorothy Evelyn, beloved wife of Arthur Bradshaw, at the age of 33 years. She was born at Bedford, England, and had resided in Victoria for the past 11 years. She is survived by her husband and three little children, two daughters and a son; also her father, five sisters and a brother. The remains are reposing at the B. C. Funeral Chapel, from whence the funeral will take place on Wednesday at 1:45 p. m., proceeding to St. James' Church for service at 2 o'clock, the Rev. Mr. Archbold officiating. The remains will be laid to rest in Ross Bay Cemetery.

BURNS—The funeral of Mrs. Charlotte Ann Burns will not take place until Thursday, when service will be held in the B. C. Funeral Chapel at 11 a. m., Rev. A. deB. Owen officiating.

WATSON—The funeral of Agnes Watson took place yesterday afternoon from the B. C. Funeral Chapel at 3:15 p. m. and proceeded to St. Mary's Church, Oak Bay, where an impressive service was held by the Rev. G. H. Andrews. Two hymns were sung, "Safe In the Arms of Jesus" and "There Is a Happy Land." There was a very large attendance of friends, including delegations from the following lodges: Queen of the Island 209, L. O. B. A.; Britannia Lodge 216, L. O. B. A.; Purple Star Lodge 104, L. O. B. A.; Sir Edward Carson Lodge 239, L. O. L.; also Lodges 1426 and 1610, L. O. L. and Royal Black Knights 538. A beautiful floral offering covered the casket and hearse. The following acted as pallbearers: Mr. G. F. Burnell and Masters R. Bowers, E. Bailey, J. McDonald, G. Owen and R. Miller. Interment took place in Ross Bay Cemetery.

Horses of Persia are larger and handsomer than those of Arabia, but are less fleet.

Like a Tidal Wave

Heart Disease and Nerve Troubles Sweep the Country

Probably at no period in the world's history have heart and nerve troubles been so prevalent as they are today.

The heart can't stand the stress and strain of this busy, bustling age, and the care and worry, the anxiety and activity of business life constitute a serious drain on the nervous system.

The business of this work-a-day world goes with such a rush that the stoutest hearts and strongest nerves break down under the strain.

On the first approach of any breakdown of the system Milburn's Heart and Nerve Pills should be taken. The reconstructive power of these pills on the heart and nerve system is simply marvellous.

Mr. W. A. Wright, Hopewell Ave., Ottawa, Ont., writes: "After suffering for some time with my heart, I consulted a number of doctors, but got no relief. However, I read what Milburn's Heart and Nerve Pills had done for others, who had the same symptoms, and thought I would give them a trial. Believe me, six boxes cured me completely. I am feeling fine now, and can attend to my work every day. I can recommend your pills to anyone suffering as I did."

Price 50c a box at all dealers or mailed direct on receipt of price by The T. Milburn Co., Limited, Toronto, Ont.

For "sweet" crocks and jars

Wash out crocks and jars with Gold Dust and hot water. Gold Dust "cuts" hidden grease and particles of food—and *rinses out perfectly*. It makes containers sweet and clean.

Use the *real* Gold Dust for all cleaning. Look for the Gold Dust Twins on the package.

GOLD DUST
The Busy Cleaner
MADE IN CANADA
THE N.K.FAIRBANK COMPANY

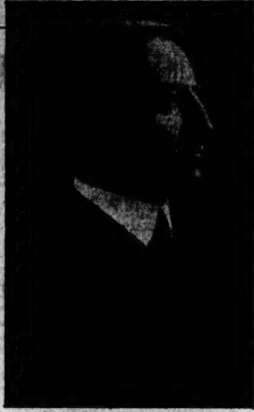

COLONEL DAVID P. BARROWS

Educator, author, scientist and soldier, who will be one of the feature speakers at the Northwest Conference of Rotary Clubs, to be held in Victoria in the near future. Recently he was chosen president of the University of California to succeed Dr. Benjamin Ide Wheeler. He was at one time director-general of schools in the Philippines, and during the war served as an intelligence officer there. He is chairman of the California state branch of the American Legion, and makes his home in Berkeley.

R. N. C. V. R.

The following are the drills of the R. N. C. V. R. for the week ending February 28, 1920:

Tuesday, February 24: 8 to 8:20 p.m., physical drill; 8:20 to 9, signals; 9 to 9:45, machine gun.

Friday, February 27: 8 to 9 p.m., swimming; 9 to 9:45, miniature rifle shooting.

A further attraction has now been added to the list, namely, miniature rifle shooting, the use of the miniature range at the Armory having been granted to the corps for Friday evenings. Applications for enrolment will still be received at the Armory, Bay Street, on drill nights, or by Lieut. Winsloe, phone 5123X, or Lieut. Macdonagh, phone 2634R.

R. E. WINSLOE,
Lieutenant in Command.

11TH MACHINE GUN BRIGADE

Parades for week: No. 1 Company will parade at New Drill Hall, Victoria, as under:

Tuesday, February 24, 7:30 p.m., squad drill, lecture, swimming; dress, drill order. Parade will be in charge of Capt. C. E. Ball, Lieut. A. J. Eaton.

Thursday, February 26, 7:30 p.m., squad drill, mechanism, swimming; dress, drill order. Parade will be in charge of Capt. W. A. R. Hadley, Lieut. J. A. B. Hoyle.

J. M. CUMMING,
Captain and Adjutant,
11th Canadian M. G. Brigade.

VICTORIA BOYS' NAVAL BRIGADE

Sunday, February 22, at 10:30 a.m.: Church parade at ship's office with both bands. The different denominations will be dispersed to their services, and will be inspected by the Lord Bishop after the services. Dress, No. 3's with gaiters.

(Sgd.) W. M. HOTHAM,
Lieut. R. N. V. R.,
Commanding Officer, Victoria Division, Boys' Naval Brigade.

EXPOSITION PLANNED BY FUR CONFERENCE

MONTREAL, Feb. 21.—At the conclusion of the convention of the fur industry and wild life conference here last night, it was unanimously decided that steps should be taken to organize an international exposition of fur-bearing animals, especially the silver fox, at Montreal during the coming fall.

Senator L. C. Webster advocated the establishment of a fur auction market for Canadian furs in Montreal, and estimated the total production of furs at thirty million dollars, a considerable trade which should be kept at home. A number of Canadian firms and foreign buyers had, he said, promised to attend the first auction to be held here during the week of March 22, when four or five million dollars' worth of Canadian furs will be put on the open market.

ROBUSTNESS

The *"Fisherman"* has quaintly, yet truly been called the modern advocate of robustness. Upon every bottle of

SCOTT'S EMULSION

the *"Fisherman"* is a guarantee of purity and goodness unsurpassed.

Those who use Scott's regularly, more often than not realize pure blood, a sound body—robustness.

Scott & Bowne, Toronto, Ont. 19-45b

Rose Bushes
Now is the time to plant. For the best varieties call at
BROWN'S VICTORIA NURSERIES
618 View St. Phones 219-1269

A piano that satisfies the Master Pianist. The—

Nordheimer

Select for your home a piano providing such tonal effects as to satisfy even the master pianist. It is the search for such tonal excellence that will induce you to consider the Nordheimer in either grand or upright form.

One feature alone raises this Canadian instrument to an eminence among the world's truly great pianos. That feature is the Nordheimer Duplex Scale—a scientific method of construction which makes possible a remarkable evenness of tone throughout the entire scale.

Play upon one of these Nordheimer pianos and you will realize that it is an instrument worthy the most cultured taste.

FLETCHER BROS
WESTERN CANADA'S LARGEST MUSIC HOUSE
1121 Government St. 607 View St.

THE FIRST MEAL
—of the day, or any other meal.
They are so different at
The TEA KETTLE
MISS M. WOOLDRIDGE
Corner Douglas and View Sts.
Phone 4096

Plumbing

Anything in the way of plumbing is our business.

We estimate on plumbing and heating. Phone us.

Victoria Plumbing Co.
Limited
1052 Pandora Street
Phone 3402 Night 1450L

MILLWOOD AND KINDLING
Prices Delivered Within City
Cut short, per cord....$4.50
Kindling, per cord....$5.50
4-ft. Slabs, per cord....$4.50
2 cords delivered at same load $8.75
For prompt delivery phone 5000
Cameron Lumber Company, Ltd.

Special Sale of
Sea Grass Chairs
The Tourists' Headquarters
Lee Dye & Co.
715 View Street Main Store
911 Government Street Branch Store

"Who Builds Your Clothes?"

GENTLEMEN—

Do you know that there are over 100 samples for you to make a selection from for that next "Special-to-Your-Measure" Suit? Made in Canada at 20% below prevailing prices.

H. H. Jones & Son
Representing Lailey-Trimble, Limited, "Master Clothes Builders," Toronto
Phone 1521 1006 Government St.
Member Returned Business and Professional Men's Association

VICTORIA BAGGAGE CO.
H.M. Mail Contractors | C. P. Railway Cartage Agents
Furniture a Specialty
Moved, Crated, Stored and Shipped.
Let us do your work and save you worry.
Motor Trucks | Baggage Delivery
Phone 2505 | 506 Fort St.

MILLWOOD
CHEMAINUS—BEST and DRY—Half Cord, $2.75. Full Cord, $5.50
JIM PAINE
Returned Soldier Phone 1669O

Complain of Duties

VANCOUVER, B.C., Feb. 20.—Containing a complaint about the manner in which ad valorem duties on goods imported from the United Kingdom are levied, a letter was read this afternoon to the domestic and foreign trade bureau of the Board of Trade with the result that a resolution was passed asking the council of the board to appoint a committee of five to study tariff questions as they affect local industries.

The Fixit Co'y

We have a special line of Tables, Chairs and Glass Bottom Tea Trays. Call and let us show you our work. We also would be pleased to estimate on any kind of repair work, plastering, decorating, paper-hanging and all kinds of woodwork.

We Fix Anything in the Building Line

Phone 6911 Office and Workshop, Bastion St.

February Clearance Sale

6 DAYS MORE

Then our February Clearance Sale will be over. You should not overlook this opportunity to buy Clothing at the reduced prices we are offering. You save $7.50 on the Suit you buy here; also have our entire stock of Men's Suits to choose from, including Blue and Black Serges.

J. H. (Mickey) Richardson, Ltd.
Corner Government and Yates Street

Day or Night

We never sleep—Making a clean, dependable 24 hours a day is our business.

We handle the coal and do all the disagreeable work, in order to render you a service available at the strike of a match.

No kindling to cut, fires to stoke, ashes to carry if you use Gas.

Think what that means to the busy housewife these days.

Do not delay—Instal Gas and have real comfort in the home.

GAS RANGES AND WATER HEATERS, GAS FIRES, FURNACES AND RADIATORS, ETC.

Victoria Gas Co.
Sales Dept. Phone 723

GEO. T. MICHELL
The Farmers' Supply Store
Agent Massey-Harris Co.
610-612 Pandora Avenue
Opp. City Market
Phones 1392 and 3423Y

Plows, Harrows, Discs, Seed Drills Cultivators, Fanning Mills, Etc.

A wide variety of spare parts for Massey-Harris and other implements now in stock

How many months is it since you visited your dentist ?

If it is so long ago that you cannot readily remember—be wise and make an appointment some time in the near future. You will find that a visit to your dentist for minor attention to your teeth will save you expense and worry in the long run.

This week let me give your teeth the periodical inspection that they require—let me put them in condition so that your daily brushing will keep them clean and wholesome.

Dr. Albert E. Clarke
Office in the Reynolds Bldg, Yates and Douglas Sts.
Office Phone 802. Res. Phone 581R.

J. S. McMILLAN
DESIGNER
of
Art Showcards, Posters, Lettering, Designs
321 Pemberton Building
Phone 1479

So Many People

give but little thought to their pillows. The slips are changed once or twice a week, of course, but the pallets seldom. The feathers become flattened—the pillow oftimes really insanitary. Send us one for a trial. You will send the rest at the first opportunity.

Victoria Steam Laundry Co., Ltd.
Phone 172

CHAPTER ELECTS NEW OFFICERS FOR 1920

Miss E. M. Pratt, Retiring Regent, Succeeded by Mrs. G. W. Anderson—Chapter Had Excellent Reports

Mrs. G. W. Anderson was elected regent of the Herbert Beaumont Boggs Chapter at the annual meeting on Friday evening, succeeding Miss E. M. Pratt, the retiring regent. Other officers elected for 1920 were: Honorary regent, Mrs. Beaumont Boggs; first vice-regent, Mrs. Leemon; second vice-regent, Mrs. J. C. Wilson; secretary, Miss E. M. Pratt; treasurer, Mrs. Healy; educational secretary, Miss Munro Miller; Echoes' secretary, Miss Dolly McBride, and standard bearer, Miss Dorothy Boggs. It was decided that in future the regular monthly meetings would be on the first Thursday of the month instead of the first Friday, as heretofore.

The secretary's review of the chapter's activities during the past year showed that eight regular and two special meetings had been held and that 25 members in good standing were on the roll.

The principal donations had been to the Friendly Help, the Navy League, the United Service Club and the Great War Next-of-Kin Association.

The regent, addressing the chapter, bespoke the earnest co-operation and effort on the part of every member in the chapter's work during the ensuing year. Standing votes of thanks were passed to the officers for their good work during the past year.

SOCIAL AND PERSONAL

Mrs. H. A. Manning, of Saskatoon, accompanied by her mother, Mrs. J. M. Kellie, have returned home.

Mr. and Mrs. W. E. Woodhouse, 1043 St. Patrick Street, Oak Bay, announce the engagement of their eldest daughter, Ivy Constance, to Mr. Thomas Evan Mackie, of this city. The wedding will take place quietly at St. Mary's Church on Saturday, February 28.

Mr. Phil A. Goodwin who has been visiting in the city for a couple of days, leaves this afternoon for Seattle, en route to Salt Lake City, Utah.

Mr. and Mrs. A. G. Peatt, who have been spending the past six months in Nanaimo, are expecting to return to Victoria shortly, Mr. Peatt having been obliged to give up his present occupation for duties of a lighter nature owing to an injury to his leg.

Mrs. L. T. Davis, of Parksville, and formerly of Oak Bay, is in the city on a visit to her daughter, Mrs. D'Oyly Rochefort.

Mrs. E. O. S. Scholefield and her young sons, who have been visiting in New Westminster, the guests of Mr. and Mrs. G. E. Corbould, have returned home.

Mrs. W. Jamieson, of this city, is spending a few days in Vancouver, the guest of Mrs. Dan McLeod, Shaughnessy Heights.

Mrs. L. S. Yorke leaves today via the G.T.P., for Prince Rupert en route to Chicago and other Eastern cities, where she will visit relatives and friends for some time. She expects to be away until the end of May or beginning of June.

Friends of Mr. Jeremiah Madden will be interested to know that he is progressing favorably towards recovery and expects to leave the hospital for his home in a few days.

Mr. and Mrs. Fred J. Mitchell, of Fort William, Ont., are spending a few weeks in the city in the course of an extended sojourn at the Coast. They formerly resided here and have many friends who are giving them a cordial welcome during their present visit. They are staying with Mr. and Mrs. William Mitchell, at the Field Apartments.

Mrs. Arthur Dyde Lindsay and little Miss Doreen Lindsay, of Oak Bay, returned on Wednesday from Vancouver, where they have been the guests of Mrs. Clement Sneyd, Glencoe Lodge. Whilst in the Mainland City, Mrs. Lindsay was the raison d'etre of many little social affairs which were given in her honor.

Capt and Mrs. A. G. Woodward, who have been staying for the last two months at "Clovelly," North Quadra Street, left yesterday for the East, en route for England, where they will reside.

Lennox A. Mills, who this week was awarded the Cecil Rhodes scholarship at a meeting of the Rhodes scholarship committee of the University of British Columbia, is a son of Dr. and Mrs. J. A. Mills, of Vancouver, and a nephew of the late Lord Bishop of Ontario. He is a native son of Vancouver, born in June, 1894, attended King's College there, and entered the High School when ten years of age. At the end of four years he entered McGill's College in Vancouver, and headed the entire list of Dominion students. He graduated from the first class at the University of B. C. in 1916, at 18 years of age, and received his degree of B.A., winning the Governor-General's gold medal. He then received a scholarship from Toronto University, graduating eventually from there with the degree of M.A. He was then awarded a scholarship in the State University of California at Berkeley, where he took a course in his Ph. D. degree, specializing in history and passing with honors, in 1919. Harvard University honored him with one of the largest scholarships ever given to a foreign-born student, and he is continuing his course there now for Ph. D. He is an ardent Imperialist, and while in Vancouver was secretary to the Round Table organization of Imperialists. As a Rhodes scholar he will enter Oxford next October.

Miss "Totie" Day, daughter of Mr. and Mrs. R. S. Day, has now practically recovered from the effects of the operation for appendicitis which she underwent about three weeks ago. She is still at the Jubilee Hospital, but expects to return home in the course of a few days.

Miss Annie Freeman, who has been seriously ill in St. Joseph's Hospital, is now at the home of a friend, Mrs. F. Speltz, Park Mansions, and is progressing favorably. She wishes to thank her friends for their inquiries and flowers.

A Friend of the Policeman

Continually on their feet, the "Peelers" are invariably troubled with corns and bunions—but not for long, because they know of a quick cure, Putnam's Corn Extractor; it cures painlessly in 24 hours; try "Putnam's," 25c at all dealers.

1920 Calendars
Half Price

This offer is without reserve, and includes beautiful reproductions of the works of great painters — creations that will add attractiveness in boudoir, bedroom, nursery or den.

Macey Avell Limited Company
The Big Stationery Store
617—View Street—619

A. CRESWELL
Expert Piano Tuner. Old Country Pianos a Specialty. Phone early, 4149.
843 Yates Street

Phone 4919L
Private Dinners a Specialty
PERCY C. PAYNE
CATERER
Dance Suppers Especially Provided For. Waiters Supplied
931 Broughton St.

DYED HER BLOUSE, SKIRT AND A COAT

"Diamond Dyes" Turned Faded, Shabby, Old Apparel Into New

Don't worry about perfect results. Use "Diamond Dyes," guaranteed to give a new, rich, fadeless color to any fabric, whether it be wool, silk, linen, cotton or mixed goods—dresses, blouses, stockings, skirts, children's coats, feathers, draperies, coverings.

The Direction Book with each package tells so plainly how to diamond dye over any color that you cannot make a mistake.

To match any material, have druggist show you "Diamond Dye" Color Card.

HOMELESS BABIES WAITING ADOPTION

Society in London, England, Has Over a Thousand Infant Boys and Girls Who Want Foster Parents

The National Adoption Society, whose London offices are at 1 Baker Street, W.1, has over a thousand babies to find homes for. Quite two-thirds of these unfortunate infants, the children of unmarried couples, are boys, and a special appeal is being made by The Daily Mail (London), on their behalf, because probably of the greater cost of educating boys and the fact that on this account people are not so ready to adopt them as girls.

The Society is registered under the War Charities Act, 1916, and among the committee are Sir Charles Stewart, K.B.E., Mr. R. Newton Crane, Lady Bertrant Dawson, and Dr. Charles Porter, medical officer of health for Marylebone.

The facts were published by The Daily Mail recently in connection with the announcement of that journal that it had been successful in finding a new home for the eight-months-old daughter of a flying officer (killed) and a shop girl, who were unmarried. This had revealed how many people there are who are anxious to adopt "unwanted" babies. More than two hundred applicants sent in their names, many of them asking, should they prove unsuccessful in securing the child, if they might be put in touch with some society which would be able to provide them with a baby girl.

Men Die in Oil Well Fire

TULSA, Okla., Feb. 21.—Two men were burned to death and three injured so severely it is believed they will die, when the Slick-Jones oil well, near Jennings, burst into flames early today.

AWAY WITH THOSE ACHES AND PAINS

Keep Sloan's Liniment Handy to Put the "Feel Good" Back Into the System

ALL it needs is just one trial—a little applied without rubbing, for it penetrates—to convince you of its merit in relieving sciatica, lumbago, neuralgia, lame muscles, stiffness, bruises, pains, aches, and strains, the after-effects of exposure.

The congestion is scattered promptly, cleanly, without effort, economically. You become a regular user of Sloan's Liniment, adding your enthusiasm to that of its many thousands of other friends the world over, who keep it handy. Three sizes at all druggists—35c, 70c, $1.40. Made in Canada.

Sloan's Liniment kills pain

REGENT RE-ELECTED BY WILLOWS CAMP CHAPTER

Mrs. E. A. Taylor Will Again Direct Activities of Chapter—Good Yearly Reports Presented by Officers

MRS. E. A. TAYLOR

At the annual meeting of the Willows Camp Chapter I.O.D.E., last Thursday evening, the regent, Mrs. Edward A. Taylor, was re-elected to that office for the ensuing year by an unanimous vote. Other officers elected for the ensuing year were: First vice-regent, Miss Edith Protheroe; second vice-regent, Miss Claire Belson; secretary, Miss Louise Hayward; treasurer, Miss Jean Cameron; echoes' secretary, Miss Gwyneth Rant; educational secretary, Miss Dora Pease, and standard-bearer, Miss Peggy Hodgins.

The reports of the various officers were entirely satisfactory, that of the secretary, Miss Claire Belson, reviewing the year's activities in a very interesting fashion. The chapter had assisted in the various undertakings of the order and on all tag days held during the year. A very successful dance had been given at the Empress Hotel last Spring, also two profitable and thoroughly enjoyable recitals held under the chapter's auspices and under the direction of the Canadian Concert Company in the Empress Hotel ballroom.

In accordance with the educational campaign of the order, the chapter had presented the three historical pictures—"Canada's Answer," "The Indian Chief" and "The Death of Wolfe"—to the Willows School, which had been adopted by the chapter as its special charge. The sum of $30 had also been given towards bringing British historical pictures to Canada.

During the Christmas season the members had sold holly in the entrance of Spencer's store, through the courtesy of David Spencer, Limited. Donations had included gifts to the Girls' Club, Fort Street, and to the Widows' and Orphans' Fund and to their Christmas tree, and they had also cared for a number of soldiers' graves at Ross Bay.

It was decided to send a donation to the Victorian Order of Nurses to assist in providing nourishment for influenza patients, and a monthly donation was voted to the Girls' Club.

ANNOUNCEMENTS

Vocal and piano lessons given by Mr. Hinton, of Vancouver. Letters to Studio, 1116 Broad Street, Victoria.

Queen of the Island of L.O.B.A. will hold a whist drive on Thursday, Feb. 26, in the Orange Hall, Courtney Street. Admission 25c.

Natural History Society will meet Monday, 23rd, Jones Bldg., at 8. Subject: "Ladybirds in relation to insect Pests."

Owing to the present epidemic, rehearsals for Mendelssohn's "Elijah" have been postponed to Monday, March 8th.

Try the Lorraine system of dancing and live every measure of your music. Class 2 to 5; evenings, 7 to 9. Lorraine Academy, Pandora and Blanshard. Phone 975.

VETERANS' SERVICES TODAY

Ex-Members of Army and Navy Will Attend Religious Exercises Conducted by Capt. Dr. Campbell

At the monthly meeting of the Victoria Branch of the Army and Navy Veterans' Association last Thursday evening, it was decided to hold divine service on Sunday afternoons at 3 o'clock at their reading room in Pemberton Building, their chaplain, Captain the Rev. Dr. Campbell, to conduct the services, beginning today.

The Association has a membership in good standing of over 1,600, with Brig.-General Clark as president, who is a wise and genial tactician, popular with the men, and much interested in everything pertaining to their welfare.

SOVIET AGENT SAYS HE IS REVOLUTIONIST

WASHINGTON, Feb. 21.—Admitting that he had been "a revolutionist" in every country where he had lived—Russia, Germany and Switzerland—Ludwig C. A. K. Martens, Russian soviet agent in the United States, told a Senate investigating committee today that he still was a revolutionist.

"Who nominated you for ambassador to the United States?" Martens was asked.

He said he did not know, that the appointment had come to him as an entire surprise.

"Now, isn't it a fact that the whole matter was fixed up by a committee in New York, of which you were a member, which sent the notice to Russia, where it was acted upon?"

Martens said that he did not know, but conceded that such a committee had been formed in New York.

Directly they are free from their shells, baby turtles head straight for the sea.

Our Display of New

Spring Fashions

Shows Bigger Values Than Ever in

Suits, Coats, Dresses and Skirts

Our Racks Are Now Filled to Capacity With the Newest of

Spring Merchandise

721 Yates Street — Malleks — Telephone 1901

Established 1858

Practising What We Preach

Purity
Prompt Delivery
Honest Value
No Favorites

GOODACRE & SONS
Government, Corner of Johnson
Store Phones 31 and 32 Office 76

International Bible Students' Association
BIBLE LECTURE, SUNDAY EVENING, 7:30
PRINCESS THEATRE, Yates Street
Subject:
"Jews in History and Prophecy"
Speaker: WILLIAM TINNEY, of Vancouver
Seats Free All Welcome No Collection

MISS HANMAN
Certificated Specialist, London, England

Superflous Hair Permanently Removed

Miss Hanman guarantees an absolute cure in every case she undertakes. There cannot be any failure, any disappointment, if only you will "stick to it," and surely you will! How many times have you said to yourself, "Oh! I would give anything if only I could get rid of these ugly, disfiguring hairs from my face!" Well, if you will only make an effort to help yourself out of this distressing predicament, a permanent cure lies within your reach. Will you not realize this, and take the first necessary step and call and see Miss Hanman? Such an action on your part entails no obligation whatever, but how are you otherwise able to form any opinion as to the possible cost of treatment, etc.?

If you will only do so, you will feel so happy and relieved, and you will just laugh to think what an afraid girl you were! There is nothing whatever to fear, and the success of the treatment is absolutely true and genuine. Only, do not leave it until it is too late for Miss Hanman to undertake your case. Your opportunity is here and now!

22 The Winch Building Fort St., Victoria, B.C.

Girls! Your hair needs a little "Danderine"—that's all! When it becomes lifeless, thin or loses its lustre; when ugly dandruff appears, or your hair falls out, a 35-cent bottle of delightful, dependable "Danderine" from any store, will save your hair, also double it's beauty. You can have nice, thick hair, too

If You Have Been Overseas

you are entitled to wear this chevron

The man who has been overseas would be well advised to purchase one of these Silver and Enamel Chevrons soon, for they will be difficult to get after our present supply has been sold. Tie pins, brooches and lapel buttons. All combinations of red and blues.

50c and 75c

W. H. WILKERSON, *the Jeweler*
1113 Government Street. "At the Sign of the Big Clock"

Dainty Patterns in English China Tea Sets

Each set comprises 23 pieces, and consists of teapot and stand, cream and sugar and half a dozen of each, teacups, saucers and plates. Decorations and colors are most artistic. Prices from

$19.75

18-Piece Tea Sets, of the same good quality, from.....**$16.50**

WILSON & JELLIMAN
Kitchen Ware Specialists 1412 Douglas Street
Telephone 1265

Willis Pianos and Player-Pianos

Possess a Distinct Individuality Founded on a Scientifically Correct Scale

They are built on fixed principles by the most skilful piano craftsmen under the careful direction of men with a thorough knowledge of every department of High Grade piano and player making. The best materials procurable are employed in case construction, and only piano actions and player actions of the highest standard are used.

Willis Pianos Ltd.

1003 Government Street
Inspection Invited

"CALL TO PRAYER"

For the Victoria Seamen's Institutes and Men of the Seafaring Community.

Would the prayer people of Victoria please use this prayer (Canadian National Council, British and Foreign Sailors' Society) daily till Wednesday, March 31, 1920? Prayer changeth things:

"O ALMIGHTY GOD. Remember in Thy great mercy, the officers and men of the Royal Navy; the captains and crews of our merchant ships, the mariners of the fishing fleets and the lifeboat service upon our coasts. Preserve them from the dangers of the deep, and grant that they may return in safety, with a thankful remembrance of Thy mercies. Bless, we entreat Thee, with Thy Divine favor, all those societies, missions, institutes and agencies (especially the Seamen's Institutes of our city) laboring in Thy name, for the special welfare of those who go down to the sea in ships and do business in great waters; anoint all chaplains and missionaries with Thy Holy Spirit; recompense all their helpers out of Thine abundant grace; and grant that, as our Lord Jesus Christ found His first disciples among men at the sea, so, in our time, many of these may rise up and follow Him, to Whom, with Thee and the Holy Ghost, be ascribed all praise from land and sea, world without end. Amen."

Speedway Race Trials

LOS ANGELES, Feb. 21.—Elimination trials held today for the 250-mile automobile race which is to open the new Los Angeles speedway Monday reduced the number of possible starters to 19. One of these must be dropped.

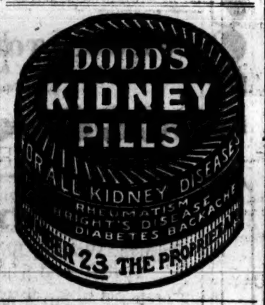

French Spring Millinery

Youthful, colorful and gay are the new Hats of Springtime, and each seems to have been created precisely to express the personality and accentuate the charm of the wearer. There are:

Dressy afternoon Hats, Modish Hats for Tailleur wear, in patent leather, new crepe braids and in raffia colorings. Modes that meet the demands of those seeking correct Hats at moderate prices.

An Inspecion is Cordially Invited

THE SOUTH AFRICAN PLUME SHOP
753 Yates Street Phone 2818

CRUSADERS ARE ONCE AGAIN VICTORIOUS

Hand Belmonts Their First Defeat of Season at Y.M.C.A. Last Night—Big Game for Next Week

The Crusaders continued their winning streak last night by handing Belmonts their first defeat of the season before the largest turn-out of rooters that has been on hand this season. The final result came rather as a surprise to the Belmont supporters, as it was expected that the game would be exceedingly close.

The "blue and gold" five played their best game of the season, surpassing the Belmonts in combination, checking and shooting. Art Hole's shooting was the feature of the first period, while Scotty Dowds and Jimmy Buckett excelled in netting the points in the second period. Gordon Leeming and Bill Erickson, on the defence, held the Belmont forwards scoreless in the first period. Vernot Jones, of the Belmonts, moved up forward in the second period, Wilkinson dropping back to the defence. This change worked well and the Belmonts succeeded in making the game exciting towards the finish.

Final score: Crusaders, 42; Belmonts, 20. The line-up:

Crusaders—Scotty Dowds, Art Hole, Jim Buckett, Bill Erickson, G. Leeming.

Belmonts—J. Brindley, Wilkinson, R. Parfitt, G. Parfitt, V. Jones.

Earl Dickson refereed in his usual capable manner.

Intermediates

While the Crusaders Seniors won from the Belmonts, the Intermediate Crusader five trimmed Centennials, 51 to 17.

The game was never in doubt from the start, the Crusaders having a much faster, heavier and experienced five than their opponents.

"Bud" Bass and Sid Mills romped around in the forward line dropping in some fine baskets. "Red" Buckett, the Crusaders' elongated centre, netted 16 points, while Sid Hole and Reg Graves kept the Centennials from scoring many points. Coleman, of the Centennials, was half the team, scoring the whole 17 points himself. The line-up:

Centennials—J. Brinton, G. Coleman, Noble, Bird, Jeffery.

Crusaders—"Bud" Bass, Sid Mills, "Red" Buckett, Sid Hole, Reg. Graves.

Aubrey Jones refereed.

Next Saturday evening the Ladysmith senior five are coming down to Victoria to meet the Crusaders. This game will be a hummer, as the Ladysmith boys are well known up the island as a fast aggregation.

A fast ladies' game is also billed at the Y.M.C.A. for next Saturday, so a crowded house is practically assured. Tickets will be on sale during the week.

LETTERS TO THE EDITOR

No letter to the editor will be inserted except over the proper signature and address of the writer. This rule admits of no exception.

Eggs Blasted

Sir,—Re matter of blasting affecting the hatching of eggs. This matter was brought up at last night's Council meeting and judging from the remarks made by several councillors these worthy gentlemen think that it is something to tickle their humor. This is not so, and it is a matter that should be considered at once.

Last year I lost 750 eggs valued at $140, in one batch, from blasting. As I shall have this number in process of hatching from now till the end of May, my business looks like suffering considerably from what at present amuses the Council. However, Mr. Editor, the Council will find itself with a somewhat heavy bill to pay, unless they take some action without delay.

ALFRED E. HALL.
Chick-a-Dee Poultry Farm, February 21.

Poundman's Horses

Sir,—In your issue of the 21st you state "The Council tried several times last year to have Ald. Harvey get rid of the bay horse because it was absolutely useless, but he refused, said Ald. Sangster." If Ald. Sangster did say this, then I say he is trying to mislead the public or otherwise trying to backbite a gentleman. The fact is that the horse in question has been up for sale nearly a year by order of Ald. Harvey, chairman of the late Pound Committee. The Council wished to sell privately, but will not state price wanted. I might also state that this department was able to show a balance in hand from last year's appropriations. These are plain facts which I trust will be published for general knowledge and in fairness to Ald. Harvey.

J. PITMAN.
City Poundkeeper.
Victoria, Feb. 21, 1920.

Night Coughs Prevent Sleep

WEAR OUT THE SYSTEM

The dry, hacking cough, cough, day and night, is very wearing on the system. The constant coughing disturbs the rest and keeps the lungs and bronchial tubes in such an irritated and inflamed condition they get no chance to heal.

You will find in Dr. Wood's Norway Pine Syrup a remedy without an equal for curing coughs and colds, soothing the lungs, loosening the phlegm, strengthening and healing the breathing organs and fortifying them against serious pulmonary disease.

Mrs. Fred Fairburn, Copper Cliff, Ont., writes: "I caught a heavy cold, got a sore throat and had a terrible hacking cough that I could not get rid of. I could not sleep at night, I had tried quite a few remedies, but they did not seem to do me much good until I took Dr. Wood's Norway Pine Syrup. By the time I had taken two bottles my cough was all gone.

"It seemed to loosen the cough right away so that I could spit up the phlegm that gathered in my throat, and also took that hot, raw, burning fever out of my bronchial tubes. I feel that Dr. Wood's has no equal."

Price 25c and 50c at all dealers. Put up only by the T. Milburn Co., Limited, Toronto, Ont.

FARMER IS HUNGRY ALL THE TIME NOW

Had No Appetite and Was All Run Down—Feels Fine Since Taking Tanlac

"I am feeling as fine as I ever did in my life, and the reason for it all is Tanlac," said Adrien Blackburn, a prosperous farmer living at Beaumont, Alberta, in a statement the other day.

"For nearly two years," he continued, "I have suffered all the agony that goes with stomach trouble, backache and headaches, and the strain was so great that it almost made a complete wreck out of me. Nothing I ate tasted good, and my appetite was so poor that what little I did force down was just enough to barely keep me on my feet. Right after eating I would bloat up with gas and feel so miserable and nauseated I would have to go lie down. I was absolutely run down, a great deal under-weight, and at one time I had to lay off work for a month. I had sharp pains across my back, and my head ached nearly all the time from morning till night, and some days it felt like it would split with the pain. I just had to grit my teeth and force myself to do my work, for it was almost more than I could stand.

"My father had suggested that I try Tanlac, but as I wanted to feel sure that I was taking something that would help me, I went to a doctor and he recommended it also. So I began taking it and on the fourth day I began to feel better. I have taken three bottles now and I eat like a bear, why, I can hardly get enough. My digestion was never better and I don't know what it is to suffer after a meal now. But the best thing of all is that those headaches have left me and the pains in my back have entirely disappeared. I have gained nine pounds in a little over three weeks' time. I feel as fine as a fiddle and can do as hard a day's work as any man. Yes, sir, Tanlac has fixed me up so fine, I will always be glad to say a good word for it."

Tanlac is sold in Victoria by D. E. Campbell, Druggist, and in Esquimalt by Robt. C. Lang. (Advt.)

RAILWAY SECURITIES ARE AGAIN STRONG

Further Buying of Low-Priced Issues Features Market—Prominent Industrials and Equipments Follow in Train

NEW YORK, Feb. 21.—Rails again furnished the motive power for today's short but moderately active session, further heavy buying of low-priced issues with speculative possibilities being chief features. Greatest activity and strength were displayed by Rock Island, Missouri Pacific, Texas Pacific, St. Louis & San Francisco, Chesapeake & Ohio, New York Central and New Haven at extreme gains of 1 to 3 points.

Standard rails also rallied from their irregularity of the opening.

Improvement among transportations later extended to several prominent industrials, notably American Woolen, Central Leather, which issued a favorable annual statement, and several motor equipments and steels. Maximum quotations of these were up 2 to 5 points.

Sales amounted to 450,000 shares.

Domestic rails and industrials were the only steady features of the contracted bond market, Liberty issues again reacting, with a new low record for the 3½'s at 93. Foreign bonds also shaded, United Kingdom of 1920 breaking 1¼ points. Old U.S. bonds were unchanged on call during the week. Total sales, par value, were $7,125,000.

The clearing house statement was noteworthy for still another reduction of actual loans and discounts, that item falling to about $5,100,000,000, against almost $5,375,000,000 in the first week of the year. Another decrease in reserve, however, left the total slightly over $8,000,000.

(Furnished by Burdick Bros. & Brett, Ltd.)

Stocks—	High.	Low.	Close.
Allis-Chalmers	41⅞	41⅛	41⅛
Am. Can Co., com.	45⅝	44⅛	45
Am. Car Fdy.	133⅝	133	133⅝
Am. Cotton Oil	43¼	43¼	43¼
Am. In. Corp.	94¼	93⅝	94
Am Locomotive	94½	93	94
Am. Smelt. & Ref.	64	63⅝	63⅝
Am. T. and Tel.	97⅞	97⅞	97⅞
Am. Wool, com.	132½	130	132
Am. Steel Fdy.	43	42⅝	42
Am. Sum. Tob.	85	85	85
Anaconda Mining	59	58⅝	59
Anglo-Fr.	26¼	26¼	26¼
Atchison	84	82⅝	83⅝
Atlantic Gulf	151½	150⅝	150⅝
Baldwin Loco.	112⅝	111⅞	112½
Baltimore & Ohio	35⅛	34⅛	32
Bethlehem Steel	88⅝	88	88⅝
Butte Sup. Mining	27	26⅝	26⅝
Brooklyn Transit	14⅛	13⅝	13⅝
Canadian Pacific	126	123⅝	125
Central Leather	51⅝	50	51
Crucible Steel	205	203	204
Chesapeake & Ohio	58⅝	57⅛	57⅝
Chic., Mil. & St. P.	39⅛	38⅛	38⅝
Chic., R.I. & Pac.	35	34⅝	35⅛
Colo. Fuel & Iron	39	38⅝	39
Chino Copper	37⅛	37	37⅛
Cal. Petroleum	32⅛	32⅛	32⅛
Chile Copper	17⅝	17⅝	17⅝
Corn Products	81½	81⅛	81½
Distillers Sec.	61⅝	61⅝	61⅝
Erie	14⅝	14	14⅝
Erie, first pfd.	24⅝	23½	24⅛
Gen. Electric	159	158	158
Gen. Motors	252	248½	250½
Gt. Nor. Ore.	37⅞	37⅝	37⅞
Gt. Northern, pfd.	78	74⅛	75
Hide & Leather, pfd.	107⅛	107⅛	107⅛
Inspiration Cop.	55	54	55
Int'l. Nickel	21⅝	21⅝	21⅝
Int'l. Mer. Marine	31⅝	31⅛	31½
Do., pfd.	94⅝	84⅛	84¼
Kan. City Southern	18⅝	18⅛	18⅝
Lehigh Valley	46	45⅝	46
Lack. Steel	75	74⅝	74⅝
Maxwell Motors	30	30	30
Midvale Steel	46⅝	46⅛	46⅛
Mex. Petroleum	182⅝	179½	179½
Miami Copper	23	22⅝	23
Missouri Pacific	29⅝	28	28⅛
Mo., Kans. & Texas	10⅞	10	10⅝
National Lead	86½	86½	86½
New York Central	72½	72⅝	72½
Northern Pacific	78⅛	78⅛	78⅛
Ohio Gas	42⅝	42⅝	42⅝
Pennsylvania R.R.	43⅝	42⅝	43
Pressed Steel Car	94⅝	94⅝	94⅛
Reading	76⅝	76	76⅝
Ry. Steel Spring	94⅝	94⅛	94⅝
Ray Cons. Mining	20⅝	20⅛	20⅛
Republic Steel	101⅝	101	101⅝
Sin. Oil	40⅝	39¼	40⅝
Southern Pacific	88⅝	87	87⅝
Southern Ry., com.	24⅝	23⅝	24⅛
Southern Ry., pfd.	85⅝	85	85½
Studebaker Corpn.	89⅛	87⅝	88⅛
The Texas Company	185⅝	183¼	184
Tob. Prod.	70	69⅝	69⅝
Union Pacific	120⅝	119⅛	120⅛
U.S. Ind. Alcohol	58	55⅛	56½
U.S. Rubber	102	101⅛	101⅛
U.S. Steel, com.	99⅝	98⅛	99⅝
U.S. Steel, pfd.	111⅝	111⅛	111⅛
Virginia Chem.	65	65	65
Willys-Overland	25	24⅛	24
Westinghouse Elec.	51⅞	51⅛	51⅛
Royal Dutch	102⅝	102⅝	102⅝
Pan American	93⅝	86½	87½
Retail Stores	71⅛	70⅝	70⅝
Cuba Cane Sug.	44⅝	44⅛	44⅛
Cerro de Pasco	50⅝	50⅛	50⅝
Calif. Packing	78⅝	77⅝	78⅝
Pierce Arrow	54⅝	55⅛	56
Shell Transport	32⅝	32⅝	32⅝
Texas Pacific	38⅛	36	36⅛

CHICAGO GRAIN MARKETS

(Furnished by Burdick Bros. & Brett, Ltd.)

	Open.	High.	Low.	Close.
Corn—				
May	132	132⅛	130⅛	131
July	128⅝	128⅝	127⅛	127⅝
Sept.	126⅝	126⅝	125⅝	126⅛
Oats—				
July	71	71⅛	70⅝	70⅝
May	79⅛	79⅛	77⅝	77⅝

TREFOUSSE GLOVES — Gordon Drysdale LIMITED — BURBERRY COATS

Sayward Building, 1211 Douglas Street.
Phone 1876. Blouses, Lingerie and Corsets, 1878. First Floor 1877.

Taffeta Silk Dresses

That Feature the New Short Sleeves

WOMEN will find much pleasure in viewing the new models in Silk Dresses just now. The styles are so different and so very attractive that such an inspection will create an unusual amount of interest and pleasure.

A smart dress of taupe taffeta silk trimmed with narrow moire silk ribbons in China blue. While it is designed in very simple lines, it reveals a wealth of style and features the short sleeves.—**$69.50.**

A pretty model of old blue taffeta silk trimmed with picot edge frills of the same material. The blouse shows a square neck, while the skirt shows fullness at the sides occasioned by rows of shirrings.—**$49.50.**

A dress of black taffeta silk, made with the round neck, trimmed with lace. The skirt features six tiers of accordion pleated flounces. An unusually smart model, with the new short length sleeves.—**$82.50.**

Marabou Capes

Marabou Capes in white, black, natural, taupe and grey, **$8.75** to **$19.50.** Marabou Capes with ostrich edging, **$19.50** to **$23.50.**

Perfumed Beads

Fragrantly perfumed Beads in almost every conceivable color, intermixed with small metallic beads. These are in strands of popular length and destined to become very fashionable. Price, **$3.50.**

Jersey Silk Blouses

Made in tailored styles that are very smart and distinctive and in qualities that ensure greatest service.

In white or flesh, **$10.75** and **$11.50.**

In white with colored satin stripes in mauve, maize, sky and pink, **$10.00** and **$11.50.**

Harriet Hubbard Ayer's

Toilet Preparations

Women who look for and appreciate the best in toilet requisites, readily recognize the superiority of Harriet Hubbard Ayer's products. Every line is of a quality that proves most efficient for the purpose intended, is absolutely pure and dependable. Among the more popular articles are:

Ayer's Luxuria Cold Cream, 50¢ to $2.65.

Ayeristocrat Vanishing Cream, 50¢ to $1.75.

Ayer's Face Cream, 85¢ to $1.75.

Ayer's Skin and Tissue Builder, 85¢ to $5.75.

Ayer's Face Powders, in white and various tints, $1.00 to $2.65 a box.

Almond, Honey and Cucumber, 85¢ bottle.

Eau de Beaute Face Astringent, 85¢ to $1.75.

Ayer's Scalpinol Hair Tonic, 85¢ bottle.

Popular New Suitings and Cloakings

THESE high-grade fabrics are featured in a range of the very newest colors, among which are many unusual pretty and distinctive tones. We would suggest an early selection:

Velours in a full rangs of fashionable colors. 54 inches wide. **$6.95** a yard.

Silvertones, $9.95 a yd.

Bolivia Cloth, $10.95 a yard.

Crystal Cord, $13.75 a yard.

Tinseltone, $11.00 a yd.

Store Hours—9 a.m. to 6 p.m.
Wednesday, 1 p.m.

VICTORIA STOCK EXCHANGE

(By F. W. Stevenson, 102 Pemberton Blk.)

	Bid.	Asked.
Athabasca Oils	.20	.30
Alunite M. & P.	..	2.50
B.C. Permanent Loan	70.00	85.00
B.C. Refining	.35	..
Bowena Copper	..	.25
Boundary Bay Oil	.05	.07
Canada Copper	1.25	..
Canada Oil & Venture	.03½	.04½
Cons. M. & S.	29.00	31.00
Cork Province	.01½	.02½
Crow's Nest Coal	..	50.00
Drum Lummon	.16	..
Granby	43.00	..
Great West Perm.	65.00	..
Howe Sound	1.00	..
Int'l. Coal	.27	.32
Lucky Jim	..	.01
McKinney	..	.15
Pacific Coast Fire	..	75.00
Nugget	.13	.15
Pitt Meadows	..	.14
Silversmith Mines	.22	.25
Silver Crest	.09½	.10½
Spartan Oil	..	.12
Standard Lead	.25	..
Stewart M. & D.	.25	..
Sunlock Mines	..	.30
Surf Inlet	.58	.60
Trojan Oil	.12½	.13½
Bonds		
Anglo-French 5s	101.00	.....
Dom. War Loan:		
1925	91.50	.....
1931	94.50	.....
1937	98.25	.....
Victory Loan 1922	99.50	.....
1923	99.50	.....
1924	99.00	100.00
1927	101.00	.....
1933	102.00	.....
1934	99.00	.....
1937	104.00	.....

Ladies Let Cuticura Keep Your Skin Fresh and Young

A New Brogue Oxford *for* Women

Strong russet calfskin, with full double sole and low heel. Special value, per pair, **$9.00**

MUTRIE & SON
1203 Douglas Street Phone 2504

MONEY AND EXCHANGE

LONDON, Feb. 21.—Bar silver, 82¾d per ounce. Money, 4½ per cent. Discount rates, short bills, 5¾ per cent; three months bills, 5¾ to 5 13-16 per cent.

NEW YORK, Feb. 21.—Bar silver, $1.20. Mexican dollars, 99¾.

Mercantile paper, 6½ to 6¾.

Sterling 60-day bills, 3.37; commercial 60-day bills on banks, 3.37.

Commercial 60-day bills, 3.38½. Demand, 3.40¼; cables, 3.41.

France, demand, 12.82; cables, 12.80.

Belgian francs, demand, 13.42; cables, 13.46.

Guilders, demand, 38; cables, 37½.

Lire, demand, 13.87; cables, 13.90.

Marks, demand, 1.65; cables, 1.66.

Government bonds, irregular; railroad bonds, steady.

Sterling recovered sharply from the day's low figures in the later dealings. Sterling, 60-day, 3.37⅞; commercial 60-day bills on banks, 3.37⅞; commercial 60-day bills, 3.37¾; demand, 3.41¼; cables, 3.42.

Representible Work

TORONTO, Feb. 20.—Some 100 returned men have had their vocational training courses here cancelled because Ottawa discovered that they were drawing from the Federal unemployment fund while at the same time receiving vocational pay and allowances. In one or two cases the men had, however, got in this unemployment fund before they were accepted for training.

Poultry Netting

Height	Per Yd.	Roll 50 Yds.
---		---
72 in.	.32	$17.25
60 in.	.25	9.35
48 in.	.20	7.10
24 in.	.15	4.35

Buy before prices advance

R. A. Brown & Co.
1208 DOUGLAS ST.
Aladdin Lamps and Parts Stocked

For the man who plays and the man who watches—

Warm Sweaters

Whether you play the game yourself or if you are merely content to fill the role of a spectator, you will need one of these high grade but inexpensive sweaters.

Heavy All-Wool Pull-Over Sweaters, in a choice of several shades. Price $16.75
Another All-Wool Pull-Over Sweater of lighter weight, ... $9.75
All-Wool Pull-Over Sweaters, with V neck $7.00
Extra Quality Sweater Coats, in a variety of shades, $7.50
Other Pull-Over Sweaters, from $3.75

Peden Bros

Bicycles, Sporting Goods and Toys
719 Yates Street Phone 817

Metropolis Billiard Parlors

The Premier Recreation Parlors of Victoria

32 Tables—12 English and 20 Pocket Billiards

Occupying the whole of basement, Metropolis Hotel, just above Douglas Street.

"The Best Is None Too Good"

Curtis & Latham
Proprietors
712 Yates St. Phone 1412

MATCHES FREE

Arrived—

Bear's Mixture and Honeydew Tobacco, used in H.M. Army and Navy.

E. A. MORRIS
LIMITED
Tobacconist, Etc.
1116 Government Street

Men, You Need Working Gloves

Don't get your hands all torn and scratched,
When you've rough work to do.
You would not if you saw those gloves
SAM FLASH has stored for you—
Of toughest leather, and the kind
You cannot get elsewhere.
Invest a dollar, if you're wise, and
Get yourself a pair.

They'll keep your hands from getting sore,
And also keep them clean;
A nasty cut, when left exposed,
Sometimes brings on gangrene.
And that would be most painful, and
The pain would make you "holler";
Then you would wish you'd bought those gloves
That only cost one dollar.

Let men who with their hands must work,
On no account neglect them;
A wise man will, at any cost, wear gloves
And so protect them.
You'd better get a pair at once,
They're nicely made and neat;
You'll work far better with those gloves,
And find they are a treat.

Union Store, 585 Johnson St.
GENT'S FURNISHINGS

Phone 6832

Johnson & Bowser

Manufacturing and Jobbing Carpenters

Office and Store Fittings; Tables of all descriptions; Cabinets, Wardrobes, etc., any size or design.

1003 YATES STREET
(Cor. Vancouver and Yates).

City Bargain Store

What does this mean? It means we sell bargains in new and second-hand goods. Where is it situated?

At 565 Johnson St.
Look for the White Sign

We will pay the very best prices for carpenters' tools, garden tools, garden hose, chicken wire, rifles, shotguns, violins, etc., etc.

Phone 1229

City Bargain Store
B. Aaronson, Manager
565 Johnson Street

To Residents of Uplands and Cadboro Bay

Cordwood Blocks, Millwood, Coal

Heavy Hauling Done.

Good Dry Fir Cordwood—12 in., 16 in., 24 in. blocks. Per cord delivered within city limits $8.50
Outside city extra.

White Star Wood Co.
Phone—Day 748, Night 6636L2

Oldest Coal Dealers in the City

Old Wellington Coal
"Fills the Bill"

As "Sterling" is to silver, so is "Old Wellington" to coal.

Walter Walker & Son
635 Fort Phone 3667

FURNITURE MOVED PACKED

DUNCAN STORAGE COMPANY

TELEPHONE 1665

The Auto Vacuum Carpet Cleaner
Patronized by the leading houses in the city.
Phone 4616 for Estimate

SPORTING NEWS

Some Close Contests In Brown Cup Soccer

Victoria Golfer Does Well at Del Monte

K. OF C. SOCCER MEN BEAT ARMY AND NAVY

Final Score Was Three to One After Display of Rather Tame Football—Winners' Line-Up Much Altered

In the Brown Cup competition yesterday the K. of C. football team defeated the Army and Navy at the Royal Athletic Park by a score of 3 goals to 1, after a rather slow game, the players apparently being unable to accustom themselves to their positions, especially the K. of C. men, for their aggregation presented a very strange appearance to the spectators, on account of the number of changes made in the line-up. Archie Muir shifted back to centre half, while McKinnon, the inside right forward, looked after the right half position. Jimmy Allan going to left half. Wright played centre forward, and a new man, Hammersly, was tried at outside left, his partner being Brass, while the regular outside man, G. Allan, played on the inside right with the speedy Caskie.

On the Army and Navy side, Jones played at half back in place of Ingall.

In the first half, the K. of C. played against the sun, and for five minutes they had only nine men on the field. Their opponents kicked off, and pressed hard, but Caskie relieved the pressure with a fine run and a pretty shot, which Leeming cleared, but Caskie again got possession of the ball and sent it right across the goal mouth, and Hammersly scored with a low shot. For the rest of the half, the K. of C. men had things pretty much their own way, but they were unable to score, although they were awarded a penalty kick. This was taken by J. Allan, but Leeming saved in fine style.

The Second Half

In the second half, the Army and Navy played a better game, and pressed hotly for a few minutes, their efforts finally being rewarded with a goal. Sharcott took the ball well down the field, and sent it right across to Lea on the left wing, and he beat Shrimpton with a beautiful shot. The K. of C. then began to realize that things were looking serious, and they played more vigorously, making a number of fierce attacks, but Leeming was in fine fettle and he saved a number of shots. However, after several unsuccessful attempts, G. Allan sent in a hard low shot, which found the net.

The Army and Navy then tried hard to even up matters, and they took the ball into dangerous vicinity of the goal, but Breadner and Shearman were playing sound football, while Shrimpton handled a number of pretty shots in his usual effective style. Lea, on the left wing, played a fine game, his centres being sent over in a manner that would have made things very warm for Shrimpton if the centre forward had taken advantage of them. Play gradually changed and the K. of C. gained the upper hand, Hammersley scoring the final goal of the match with a hot shot from close quarters. After that, the play was uninteresting, and the whistle ended a tame display of football a few minutes later.

Difficulty of Judging

For the K. of C. the game played could not be properly judged, as a number of the men were out of their regular positions, but the great weakness of the team was at centre forward, Wright's display being very disappointing. G. Allan seemed far more at home at inside right with Caskie, than he is in his old place at outside left, while the new outside left, Hammersly, shaped up very well.

Of the Army and Navy players, Lea played a very pretty game at outside left forward, while the backs worked hard.

The teams were:

K. of C.—Goal, Shrimpton; full backs, Breadner, Shearman; half backs, McKinnon, A. Muir, J. Allan; forwards, Caskie, G. Allan, Wright, Brass, Hammersly.

Army and Navy—Goal, Leeming; full backs, Church and Hatherhill; half backs, Dowell, Lynn, Jones; forwards, Sharcott, Orchard, Merrifield, Hillier, Lea. Mr. Oliver acted as referee.

HARBOR MARINE HAVE ONE-SIDED TRIUMPH

Defeat Great War Veterans by Four to Nothing in Brown Cup Soccer Game at Central Park

At Central Park the Harbor Marine aggregation scored a one-sided triumph over the Great War Veterans in the first round of the Brown Cup series. The score was 4 to 0.

While the battle was keenly contested part of the time the ball was kept in the Veterans' territory during most of the play and only on one or two occasions did the soldiers get dangerously near the shipyard men's net.

The game was played at the Central Park grounds before a crowd of about 300.

Several individual players provided some spectacular work for Robbins' team, notably Elkroyd, who played left wing, and he was responsible for a couple of well directed centres as well as some clever dribbling. The Veterans' goal tender also put up a good game, and, had it not been for several seemingly impossible saves, the score would have been even more uneven.

The Harbor Marines presented a superior combination, and their success was due to their more effective inside play and team work.

YESTERDAY'S RESULTS

Inter-City Grass Hockey
Victoria, 2; Vancouver 1.

Brown Cup Soccer
Yarrows, 3; Comrades, 2.
Victoria Wests, 5; Metropolis, 2.
Harbor Marine, 4; G.W.V.A., 0.
K. of C. Hut, 3; Army and Navy, 1.
North Wards, 2; Foundation, 1.

Rugby declared off.

Mainland Results

Rugby
Firemen, 8; 'Varsity, 7.
Centrals, 11; Rowing Club, 6.

Soccer
South Hill, 4; St. Michael's, 1.
St. Andrew's, 4; Royal Bank, 0.
Westminster Presbyterians, 1; Collingwood, 0.
St. Saviour's, 3; Foresters, 2.
Riverview, 4; St. Mark's, 1.
Kerrisdale, 4; Westminster Presbyterians, 1.

WARDS TAKE CLOSE GAME FROM SHIPMEN

Foundations Made Effort in Second Half to Pull Match Out of Fire, But Lost Two to One

Fighting hard all through the second half of the game at Willows yesterday, the Foundation soccer team was unable to overcome the handicap of one goal to the bad which the Wards had imposed on it early in the play, and was defeated with the score as it stood at half-time, 2 goals to 1. The shipyard team, as it went on the field, was not its old self, four of the best regular players being absent owing to sickness, and, while all the substitutes worked hard, two of them at any rate were not up to the standard of the men they had replaced.

Under almost perfect conditions for football, with a brilliant sun not yet low enough to bother the play, a light wind blowing across a ground in splendid condition, and Pathfinder No. 2 performing aerial evolutions above the players, the ball was kicked off soon after 3 o'clock in one of the first games for the Brown cup. All the scoring took place in the first half, and just before the half-time whistle blew the game was suspended for a minute, while players and spectators scurried to non-existent funkholes to make way for the landing of the Pathfinder.

The Foundations started the game with whatever advantage there was in having the sun behind them, but suffered disaster within the first two minutes of play, when Roberts, inside right forward for the Wards, came all the way down the field with a rush and scored the first goal of the game almost before the crowd were aware that the fun was on. Flinton, who played the same position for the Foundations, met the challenge of his opponent soon after with a goal for the yardless shipyarders, and the honors were even.

Change of Luck

After this, however, the Wards had all the best of the game, their forwards having, at this stage of the game, a manifest superiority over those of the Foundation team, and it was not long before Cummins, their centre forward, put the game on ice for them by a very clever second goal for his side. The Foundation backs had some very hard work cut out for them for the remainder of the first half to hold the score down to its then total, but it was "dogged as did it," and, with the competent help of the goalkeeper, they prevented the Wards from making the score a disgrace.

In the second half the Foundations put up a very manful fight to retrieve their position. The Wards met them halfway, and the resulting play, in consequence, had a good deal more life in it than the first session provided. Charmon played a noticeable game for the Foundations, but he and the rest of his mates were unable to pierce the solid defence of the Wards, of whom Newlands, at right back, played a sound, fighting game. In the last ten minutes of play the Wards came to the front again, and it looked as if they might increase the superiority of their score, but the Foundations fought all the way to the sound of the whistle, and the game finished as it stood at half-time, Wards 2, Foundations 1. The game as a whole was ragged and at times spotty, but it was played cleanly, and the second half redeemed it from the charge of dullness.

Wards.		Foundations.
Liddell	goal	Bridges
Newlands	right back	Elliott
Taylor	left back	Summer
Allen	centre half	Charmon
Wales	right half	Mesher
Pettigrew	left half	Munroe
Cummins, Jno.	cen. for.	Southern
Roberts	inside right	Flinton
Totty	inside left	Speak
Howden	outside right	White
Cummins, Jas.	out. left	Harrison

Referee—Langton.

FAST TIME IS MADE BY LADY SWIMMER

CLEVELAND, Feb. 21. — Ruth Smith, of the Morningside Athletic Club, New York, won the national junior one-hundred-yard swimming championship for women at the Cleveland Athletic Club last night in the fast time of one minute ten seconds. Her twin sister, Eleanor, of the same club, was second, and Margaret Woodbridge, of the Detroit Athletic Club, third. There were seven starters.

Wests Beat Metropolis

The game played between the Wests and Metropolis was won by the former from the Intermediate League champions by 5 to 2 after the Metropolis had been leading at half-time. Dave Sloan scored the losers' two goals.

RITHET PLAYS GOOD GOLF AT DEL MONTE

Victoria Golfer Close to Leaders in Qualifying Rounds for Gold Vase in Representative Field

DEL MONTE, Cals., Feb. 21.—Two players still were tied for first place at dark tonight in the play for the Pebble Beach Golf Vase, a trophy patterned after the illustrious St. Andrew's Vase. At the end of the qualifying round of 18 holes, a triple tie for first place existed between M. A. McLaughlin, of Denver, Colo., state champion, and Kenneth Monteagle and N. W. Salisbury, both of San Francisco. Their best gross scores were 85. Monteagle had the lowest net, a card of 77.

In the play-off, McLaughlin and Salisbury finished again even up with 86 each. Monteagle was one stroke behind.

Two match play rounds are scheduled for tomorrow and the contest for the gold vase, which goes to the best medal score, will be postponed until later.

A representative field teed off in the qualifying rounds today. The leaders who tied were closely followed by G. Parker Toms, New York, and J. A. Rithet, Victoria, B.C., who each had a gross of 87. Other leading scores were:

F. M. Rhodes, Kansas City, 88; J. A. Hayward, Vancouver, B.C., 89; S. Russell, Victoria, B.C., 89; George B. Carpenter, Medford, Ore, 93; David Kerr, Portland, 93; Fred Leblond, Los Angeles, 96; Fred Leblond, jr., Los Angeles, 96; Gerald Shattuck, New York, 104.

YARROWS SUCCEED IN DEFEATING COMRADES

Comrades Had Lead of a Goal at Half-Time — Yarrows Play Hard Clean Game and Win, Three to Two

The Brown Cup soccer game at Beacon Hill played yesterday by Yarrows and the Comrades was late in getting started owing to the referee failing to put in an appearance. Both teams agreed on Jock Young's good sportsmanship to handle the whistle.

From the kick-off it looked as though it were going to be a runaway for the Comrades, who went off at a fast clip and kept Yarrows pretty well hemmed in for the first twenty minutes. They could not, however, penetrate the defence, and, after thirty minutes' play, Bristow scored from a high shot, which the Yarrows goalie misjudged, the ball bouncing over his head into the net.

Yarrows livened up a bit after this reverse, and the game became more open, half time arriving with the Comrades one goal ahead. On resuming Yarrows were the first to get away and the Comrades' goal had a narrow squeak, the ball hitting the bar and rebounding into play. Yarrows were now putting up a stronger game and play was very evenly divided. After another ten minutes Newbiggin scored for Yarrows from a scrimmage in front of goal. The Comrades rearranged their forward line, Bowers coming in to centre, but the defence of Kerley and Fanthorpe was hard to beat.

Again Finds Net

From a nice run and a cross from Hayward, Newbiggin again found the net with a beauty. The Comrades were on their mettle now and were trying hard to equalize, but their shooting was off. Their midfield play was good, but the players hung too long on the ball when near goal. Yarrows on the other hand kept the ball swinging. Grimes hit the bar with a nice shot which led to a scrimmage in front of the Comrades' goal, which Gomm cleared. From the breakaway Bloom equalized, giving Ricketts no chance.

Yarrows were not to be denied a win, for, from kick-off, a dash was made on the Comrades' goal, when a general mix-up took place, Melville getting the ball and placing it in the net for the winning goal. The whistle sounded soon afterwards with the Comrades trying hard to level the score. Of the Yarrows' regular team Prevost and Stewart were on the sick list and Harper of the Comrades. Jock Young handled the game in an efficient manner and it was very clean.

OAK BAY SCHOOL ORDERED CLOSED

Neither the Monterey Avenue School Nor Preliminary Class of High School Will Convene for Week

The Monterey Avenue Public School and the two rooms of the preliminary class in the Oak Bay High School have been ordered closed for a week by the Oak Bay School Board. They will remain closed until a week from tomorrow morning. If it is thought advisable the period will be extended.

One teacher in the Monterey Avenue School is ill, and quite a percentage of the children have been absent, some because of sickness and some because of fear of it. The same holds true in the lower grade of the High School. The lower grades in both schools have had a larger proportion of absentees than the higher grades. The Willows School has not been very much affected by the epidemic.

JOHNSON HAS LEFT MEXICO FOR STATES

CHICAGO, Feb. 21.—District Attorney Charles F. Cline received word today that Jack Johnson had left Mexico City for Laredo, on the Texas border, where he will surrender to federal agents.

Johnson is reported to be coming back to Chicago to serve out a sentence of one year and a day in Leavenworth penitentiary for violation of the Mann Act. He has been attempting to negotiate with Mr. Cline for some time for his return. When he fled from the United States in 1914 he forfeited a $15,000 bond.

The Malay's language for centuries has been written in Arabic characters.

Gosh, But You'll Be Glad You Came

Yes, sir, just as soon as you step upstairs into our big new parlor, devoted to English Billiards exclusively, you'll remark that the appointments are better than you've seen in any high-priced clubroom.

But you didn't come here to admire a room—that is one of the incidentals. You have come to play billiards, and in fairness to ourselves we say that we have seven tables in absolutely perfect condition. But come, play a game on any one of them, note the condition of cloth, cue, balls, cushions—if you know the game at all you'll certainly be glad you came.

Two Jacks Dope, Ltd.
"The Workingman's Club"
Billiards—Pool—Tobaccos—Cafe
1313-15 Government Street

Boguslavsky's Russian Cigarettes
BENSON & HEDGES' CIGARS
C. A. STEELE
TOBACCONIST
Union Bank Building 610 View Street

Headquarters for Guns, Fishing Tackle and Ammunition
W. N. LENFESTY
(Successors to Pichon & Lenfesty)
567 Johnson Street PAY US A VISIT Phone 1182

Why Not Make Your Car Run Better?
Remove the carbon.
Save one-third of your fuel.
Get more mileage per gallon.
Miracle Motor Gas is guaranteed to do all that for you.
$1.00 per packet.
E. W. Archer
921 Fort Street

Dry Fir Cordwood
12-inch, 16-inch and 24-inch Blocks, per cord $8.50
Delivered in City Limits.
Douglas Wood Co.
2022 Douglas Street
Phone 2501 White labor only

WHERE TO GO—"Meet Your Friends at the Alleys"
BOWLING
CLEAN SPORT HEALTHFUL EXERCISE
PEMBERTON BUILDING
Fort St., Between Government and Broad
(New Management)

Cleveland Cycles
For the Man, Woman, Boy or Girl sold on easy payments. Old wheels taken in trade.
If not prepared to buy a new wheel, have your old one put in good order for the season at
HARRIS & SMITH'S
1220 Broad Street

CLARENCE Dry Cleaners
704 Yates St., Victoria
Masquerade and Theatrical Costumes for Hire
Largest Stock in Canada.
Wigs, Grease Paints, etc.
Send for Catalogue.
Phone 2907.

All Descriptions of Ladies' and Gents' Garments.
Cleaned Pressed Repaired

Alterations Dyeing Phone 5079
G. DONNE
DON'T WORRY
About perfect results when I guarantee satisfaction.
Gents' suits made to measure.
A trial order will convince you of the superiority of my work.
THE ARCADE TAILOR SHOP
Room 18, Arcade Building
Government Street.
Private Residence—Y.M.C.A.

Quality Electric Fixtures

Grant Electric Co.
1319 Broad Street
Phone 6612

Grass Hockey Team Is Too Good For Vancouver

SPORTING NEWS

Belgian Champion is Easy For Carpentier

Suits That Make You Feel Spring Is Here

THERE'S a refreshing "snappiness" of style about the new Suits for Spring that will make every young fellow want to be "up and buying."

Notice the Coat we illustrate—the square front, peak lapel, high waist with two buttons; a waist seam effect without the seam—these are typical features of the new Suits we show this week. Fancy all-wool worsteds splendidly tailored.

PRICES: $40 to $55

1117 Government Street

O'CONNELL'S LTD.

"You'll Like Our Clothes." —Reg'd.

Listings Wanted of Nice Small Houses

Especially near the Waterfront, up to $5000.

JOSEPH C. BRIDGMAN

604 Broughton Street

During the Short Wait

While we are making up a prescription take a look at our many toilet aids, cold cream, household helps, etc. You will probably see something you long had a use for but did not know how to get. And you can be sure if we offer it for sale it is reliable. Reliability is the watchword at this Pharmacy.

EMPRESS DRUG HALL

H.W. BRIEN, Phm. B.

Chemist

Phone 542 912-914 Gov't St.

Near Post Office

Business Economics and Political Science

14, JOS. E. CLEARIHUE, M.C., B.A., B.C.L.,

Barrister. Former School Teacher, a Rhodes Scholar, who has made a special study of these subjects at McGill, Oxford and Geneva, will give a course of

POPULAR LECTURES AT THE Y.M.C.A.

extending over 20 weeks

Such fascinating subjects as Money, Banking, Taxation, Industrial Fatigue, Bolshevism, Tariff, Election Reform, Forms of Government, League of Nations, etc., etc., will be treated in a practical and popular manner.

Young men desiring to discharge their citizenship intelligently, would be well advised to enroll for this course.

Nominal Tuition Fee for "Y" Members $10. Non-Members $15

PITTSBURG, Feb. 21.—The Sudbury hockey team of Sudbury, Ont., went down to a defeat before the Pittsburg Athletic Association puck-chasers here last night, 6 to 5.

Kauff on Bail

NEW YORK, Feb. 21.—Benny Kauff, centre fielder of the New York Giants, charged with receiving a stolen automobile, was held on bail for trial yesterday. He declares he did not know the car was stolen.

"Come up a few stairs and save a few dollars"

Special for Young Men

The very latest creations in young men's Spring Suits are being shown here for the first time in Victoria. The coat buttons three ways. Ready to put on, from $32.00. Made to your measure, from $46.00

Fyvie Bros. Members of Returned Professional and Business Men's Association

Hanley Building, Corner Government and Broughton (Entrance Broughton St.). Phone 1899

GRASS HOCKEY "REPS" WIN FROM VANCOUVER

Score Was Two to One at End of Match Played at the University School — Mainland Goalie a Star

The Victoria Grass Hockey Club won a hard-fought game from the Vancouver representative team at the University School ground yesterday afternoon by two goals to one. The fine work of the Vancouver goalkeeper, Nicholson, was one of the features of the game, as, during the first half, the Victoria team was bombarding him with shots, the locals having much the better of the play in this period, so much so that the ball only crossed the Victoria baseline twice in the whole half, though, thanks to the sterling Vancouver defence, there was no score registered when the half-time whistle went.

Two minutes after the re-start, D. M. Grant, the old international rugby player, scored the first goal for Victoria, and, fifteen minutes after, the Vancouver inside right, Beverly Rhodes, equalized with a shot, which gave Bourchier, the Victoria goalkeeper, no chance to save. The score remained level until about ten minutes before full time, when Quainton turned the trick for the locals with the third goal of the match. The game was played on a ground in excellent condition, and there was a very fair crowd of spectators to watch the play. Time of game was thirty-five minutes each way. Mr. McInnes refereed in a manner which gave every satisfaction. Following the match the teams were entertained at tea in Christ Church Schoolroom.

A return match will be played in Vancouver probably about the middle of next month.

The teams were:

Victoria—Bourchier; Stanier and Idiens; Fletcher, G. C. Grant and Beckton; Winsby, Quainton, D. M. Grant, Musgrave and Elder.

Vancouver — Nicholson; Nicholson and Minns; Lort, Helyer and Peers; H. Rhodes, B. Rhodes, Barbour, Peart and Kirby.

TWO JACKS AND VETS WILL MEET TOMORROW

Only One Senior Hockey Game on Schedule—Rovers and Wards Will Follow With an Exhibition

League Standing

	W.	L.
Elks	6	5
Senators	6	5
Two Jacks Dope	5	5
G. W. V. A.	4	6

At the amateur hockey matches tomorrow evening at the Arena the Two Jacks Dope will meet the Great War Veterans on the last lap in the race for the Dudleigh Cup, and the Rovers and Wards will give an exhibition game, showing what the junior teams can do in the way of hockey. The Senator-Elks game, scheduled for tomorrow evening, was staged last Wednesday night.

The Two Jacks-G. W. V. A. game should be very close and exciting. Should the Jacks win it will tie them with the Elks and Senators, and should they lose they will be on even footing with the Vets. Everyone who has attended the amateur matches knows what hard checkers the Vets are and what speed the Jacks travel at can easily see that there will be a close, hard fought game.

The Jacks have had several workouts since Monday, and Mike McDonald, their veteran manager, has given them some real fatherly talks. He is confident that there will be little trouble in trimming the Vets and has big hopes of clinching the Dudleigh Cup.

"Never say die till you're dead," says Harold Bray, manager of the Vets. As the Vets have been playing a whirlwind game throughout the season, he thinks there is no reason why he can't get a crack at the city championship. Harold hopes to win tomorrow evening's game and also next week, placing the Vets on a tie for the league leadership.

The Rovers and Wards promise to give an interesting match. The young 'uns have been playing wonderful hockey this season and have been drawing fairly good sized crowds. The junior teams are the making of the future hockey players, and by the looks Victoria should have a number of fast and neat stick handlers in a few years.

SKI CHAMPIONSHIP IS WON BY CONDON FROM LARGE FIELD

MONTREAL, Feb. 21. — Coming straight to the track off the train and without any previous experience of it, E. C. Condon, of Cliffside Ski Club, Ottawa, representing the Ottawa Collegiate Institute, won the five-mile international inter-collegiate ski championship of the world on the Mount Royal course here yesterday afternoon from thirty-one United States and Canadian contestants.

CARPENTIER KAYOES BELGIAN CHAMPION

MONTE CARLO, Feb. 21.—Georges Carpentier, champion heavyweight pugilist of Europe, knocked out Grundhoven, the Belgian champion, in the second round of their fifteen-round match here today. Grundhoven was completely outclassed and took a count five times.

OLD COUNTRY FOOTBALL

LONDON, Feb. 21.—The results of the league football games today were as follows:

First League

Arsenal 0, Manchester United 3.
Bolton 0, Newcastle 3.
Derby 0, Burnley 2.
West Bromwich Albion 4, Middlesbro 0.

Second League

Blackpool 0, South Shields 3.
Coventry 0, Hull 1.
Fulham 4, Stockport 1.
Grimsby 2, Lincoln 2.
Stoke 1, Bury 1.
Rotherham 2, Portvale 2.

Southern League

Norwich 1, Brentford 1.
Brighton 4, Luton 3.
Milwall 1, Gillingham 0.
Northampton 3, Bristol 2.
Newport 1, Southampton 1.
Portsmouth 2, Reading 0.
Queen's Park 0, Exeter 0.
Swindon 3, Swansea 1.
Southend 2, Merthyr 1.

Scottish League

Clydebank 5, Motherwell 1.
Dumbarton 1, Clyde 0.
Dundee 1, Falkirk 0.
Hamilton 5, Hibernians 2.
St. Mirren 4, Airdrieonians 2.

Scottish Cup

GLASGOW, Feb. 21.—Scottish cup games today resulted as follows:

Glasgow Rangers 3, Broxburn 0.
Raith 2, Greenock 2.
Lochgelly 0, Third Lanark 3.
Armada 1, Ayr 1.
Kilmarnock 4, Queen's Park 1.
Aberdeen 1, Midlothian 0.
Celtic 2, Partick Thistles 0.
St. Bernard 1, Albion 1.

English Cup

LONDON, Feb. 21.—The third round of the English football cup was played today. The games resulted as follows:

Liverpool 2, Birmingham 0.
Chelsea 3, Leicester 0.
Preston North End 0, Bradford City 3.
Bristol 2, Cardiff 1.
Aston Villa 1, Sunderland 0.
Tottenham 3, West Ham 0.
Notts County 3, Bradford 4.
Huddersfield 3, Plymouth 1.

CHAMP GIVES MANAGER CREDIT FOR SUCCESS

CHICAGO, Feb. 21.—Jack Dempsey, the world's heavyweight champion, in a message to friends here today denied reports that he intended to break with his manager, Jack Kearns.

"Kearns will be my manager as long as I remain in the boxing game," the champion's message read. "I give him credit for my success as a pugilist and becoming world's champion."

Use Royal Crown Soap and Save the Coupons

MAINLAND STARS BEAT VICTORIANS AT BASKETBALL

VANCOUVER, Feb. 21. — Vancouver "Y" basketball team tonight took revenge on the Victoria team for the defeat suffered at the capital two weeks ago, and trounced the visitors to the tune of 39 to 20.

The game was a hammer and tongs affair, and both sides displayed some very fine tactics during the struggle. For the winners, Tuck and Stewart played stellar games, although the work of Phipps and Priest at guard was very effective.

Pender and White were the pick of the Victoria line.

HOCKEY OPTIMIST IS WEARING BIG SMILE

Has Vision of Stanley Cup Slowly But Surely Coming to Victoria—His Reasons for Confidence

The Aristocrat optimist wore a big smile after Friday night's success of the Victoria septette. "The Stanley Cup looks a lot nearer to Victoria than it did Friday morning," he remarked. "Any team that can climb out of the cellar like Victoria has done has the necessary fighting spirit. Right now we are in a position to get in the play-off if we only hold our own, and the way Patrick's boys went Friday night they look like more than holding their own."

The optimist practically eliminates Vancouver in his calculations. "The rest of the season," he declares, "will see Victoria and Seattle fighting for the league leadership. The U. S. men have a useful lead and three more engagements with the Victoria men, one of which is the home game next Friday. Victoria clashes with the Millionaires twice more before the schedule is ended.

Work Suits Them

"The Aristocrats seem to go better when they are kept busy, and, when they go over to Vancouver Monday night, to meet the Vancouver boys, they are sure to step out some in the effort to get one ahead of the other Canadian team. Then they lay off until next Friday when they invite the Mets over for another argument, the Mets coming to Victoria after their game at Seattle with the Vancouver boys Wednesday night.

"By the way," the optimist continued, "what did you think of Harry Meeking's work Friday? That lad has certainly been playing hockey in the last four games, don't you think? When Meeking first came to Victoria and got into the practices he looked like a find. I wondered why it was that in the first games of the season he had to be benched. He couldn't have found his stride at a better time. In the merry fight that will be on from now on, Meeking's great work will come in fine."

INTERNATIONAL TENNIS

First Tournament of Kind for Women to Be Held Next August for Wightman Trophy

NEW YORK, Feb. 21.—The first international tennis tournament for women, the prize being the Wightman trophy, given by Mrs. Hazel Hotchkiss Wightman, of Boston, will be held either at Boston, Philadelphia or New York, during the week beginning August 23, this year. The tennis playing nations of the world have been invited by the United States to send teams.

HOCKEY RESULTS FROM ALL THE BIG RINKS

TORONTO, Feb. 21.—Dons surprised the hockey fans last night by defeating Argonauts 5 to 2, in one of the most uninteresting games of the season. These teams share the bottom rung of the O.H.A. senior group number two.

SUDBURY, Ont., Feb. 21.—Sudbury defeated Copper Cliff here last night 7 to 4, and won the group honors. Sudbury play Haileybury in the Junior Northern O.H.A. finals.

Eskimos Are Champions

CALGARY, Feb. 21.—In a fast, close checking game at the Arena last night before 4,000 fans, the Eskimos of Edmonton demonstrated their superiority over the Wanderers by winning 2 to 1. The Eskimos also earned the name of Big Four league champions, having defeated the Wanderers at Edmonton 6 to 1, a week ago. The Eskimos will likely play the winners of the Saskatchewan league for the Patton Cup.

KITCHENER, Ont., Feb. 21.—Kitchener defeated Toronto Granites last night 6 to 2 in a senior Ontario Hockey Association game, one result of which is a three-cornered tie between Kitchener, Granites and Parkdale.

TIMMINS, Ont., Feb. 21.—New Liskeard, champions of the central group of the Northern Ontario hockey association, defeated Porcupine, winners of the northern series, 6 to 5 here last night.

Brandon's First Win

BRANDON, Man., Feb. 21.—Without the services of three of their stars, Falcons received their second defeat in the season at the hands of Brandon, by a score of 5 to 1. This was Brandon's first win.

CLEVELAND, Ohio., Feb. 21.—The Aura Lees of Canada, defeated the Cleveland hockey team, 2 to 1, here last night.

GARDEN TOOLS

SPADES, HOES, CULTIVATORS, TROWELS, FORKS, RAKES, HAND FORKS, SPRAYERS

PLANET JR.

E. G. PRIOR & CO.

Limited Liability

Corner Government and Johnson Streets

Sporting Goods Entrance on Johnson Street

THE SQUARED CIRCLE

PITTSBURG, Feb. 21. — Harry Greb, light-heavyweight, of Pittsburg, won the newspaper decision over Captain Bob Roper, of Chicago, in their ten-round bout here tonight.

KANSAS CITY, Feb. 21.—Harvey Thorpe, a local lightweight, knocked out Walter McDevitt, of California, in the fourth round of a ten-round bout here last night.

MILWAUKEE, Feb. 21.—Art Magiri, of Oklahoma, was given the newspaper decision over Jock Malone, of Milwaukee, in a ten-round no-decision contest here last night. Malone claimed he broke his arm in the fifth round.

ALL-BRITISH FIFTEEN BEATS ALL-AMERICAN

SAN FRANCISCO, Feb. 21.—The All-British Rugby fifteen defeated the All-American team today, 8 to 6, in a game played here to determine the merits of the players to be selected as an All-American Rugby team to compete at the Olympic games at Antwerp next Summer. Players from the University of California, Stanford, Santa Clara, San Mateo, Davis Farm and the Olympic and Barbarian clubs made up the two teams.

BOB BROWN SIGNS "BACKSTOP DE LUXE"

VANCOUVER, Feb. 21. — Bob Brown is going far afield to get good material for the Vancouver ball club in the new Pacific International League this season. Yesterday he signed Leo Hart, now at Georgetown University, Washington, D.C., who is reputed to be a backstop de luxe.

BLOOD POISONING

Hamlin's Wizard Oil a Safe First Aid Treatment

How often lockjaw and blood poisoning result from the neglect of a slight scratch or little cut! Hamlin's Wizard Oil is a safe and effective first aid treatment. It is a powerful antiseptic and should be applied immediately to wounds of this kind to prevent danger of infection.

It is soothing and healing and quickly drives out pain and inflammation in cases of sprains, bruises, cuts, burns, bites and stings. Just as reliable, too, for stiff neck, sore feet, cold sores, canker sores, earache and toothache.

Get it from druggists for 30 cents. If not satisfied return the bottle and get your money back.

Ever constipated or have sick headache? Just try Wizard Liver Whips, pleasant little pink pills, 30 cents. Guaranteed.

WHY THIS MOP GIVES SUCH EXCELLENT RESULTS

THE satisfaction derived from the use of a Mop is dependent upon the Chemical with which it is treated. The O-Cedar Polish Mop is treated with O-Cedar Polish. There can be no finer Polish for any varnished surface. It may be used on any surface—even on your piano—with perfect confidence.

The Mop is scientifically designed. Made of Steel it is so constructed that perfect "centre pressure" is obtained—a feature important to good floor polishing.

Use it on any floor—whether varnished hard wood; painted, oiled or stained soft wood—also on oilcloth and linoleum. Use it, too, for dusting and polishing wood-work and stairs—thus you may avoid much stooping, bending and reaching.

O-Cedar Polish Mop (round or triangle) Price $1.50. The handle—54 inches long—is 25c. extra.

O-Cedar Polish 25c. to $3.00 sizes. Both at your Hardware or Grocery shop.

CHANNELL CHEMICAL COMPANY LIMITED Toronto

O-Cedar Polish

An Early Display of New Suits for Spring

Young men who wish to achieve the up-to-the-minute smartness in dress that they admire, should see these new models for Spring.

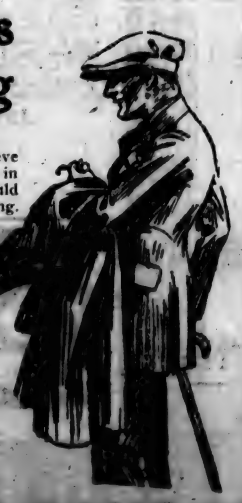

The "Kent"
The "Bradford"
The "Barrymore"

Developed in browns, greens and fancy stripes they indicate the trend of fashion in young men's suits for 1920. Prices low at

$45 to $60

FROST & FROST

1413 Government St. Westholme Block

Motoring on Vancouver Island

CLEVELAND LIGHT SIX IS NEW CAR

Factory Organization Spent Three Years in Testing Out Car Before Placing It on Market.

Unusually easy-riding qualities, great power and flexibility in the power plant, roominess in body construction and handsome design are characteristics of the new Cleveland Light Six automobile, distributed in this territory by Thomas Plimley, Broughton Street.

To the general public the Cleveland is a new car. However, so far as its construction and testing are concerned the Cleveland is three years old. The car was ready for production when the curtailments of industry caused by the world-war interfered with the plans of the men behind the car. Instead of offering the Cleveland Light Six to the public when it was ready, the factory organization spent three years in testing out the car while waiting for a resumption of normal industrial conditions. Several cars were placed in the hands of skilful engineers and mechanics, and the car was given every sort o ftrial, and as refinements suggested themselves they were incorporated in the Cleveland. As a result, the motorist will find in the car as it is now offered a car that has been thoroughly perfected in every detail.

As soon as the car was offered to the public an enormous demand asserted itself, and before the dealer organization was completed the factory was swamped with orders. So great has this demand become that the new factory was forced to extend its production facilities before the paint was dry on the original plant. An addition to the Cleveland Automobile Co.'s plant is now practically completed, so that the factory is now 1,000 by 80 feet with 7½ acres of floor space. This huge plant is located on a 19-acre site, with plenty of room for further extensions and excellent shipping facilities. The plant is rapidly approaching its scheduled production of 150 cars daily.

Given Severe Test

As rapidly as Cleveland Sixes have been produced they have been turned over to an ambitious dealer organization, whose members have vied with each other in efforts to give the Cleveland the severest test.

One dealer drove his demonstrator from the factory to Fresno, Cal., over desert and mountains. Another took his Cleveland to one of the highest points in the Sierras. Others did all sorts of hill climbing and bad-road-defying stunts. In all of these tests the Cleveland proved a wonderful success beyond the dreams of its most optimistic exponents.

Because of its exclusive features, power, efficiency, flexibility, beauty of design and comfortable riding qualities, the new Cleveland Six takes a most conspicuous place in the light car field.

The finished car is the product of the master minds of a group of men who have been identified with motor car building since the inception of the industry.

These men, chief executives of the Cleveland Automobile Company, are: J. V. Whitbeck, president; Sid Black, vice-president and sales manager; J. I. Krall, secretary-treasurer; F. C. Chandler, chairman of the board of directors, and Samuel Regar, chairman of the finance committee.

Exclusive Pattern

The Cleveland motor is of exclusive pattern—it will be found in no other automobile, and it is the result of three years of careful study by these men who know the internal combustion engine. The motor was refined and completed while in successful operation on a number of test cars—not mere factory block tests. This motor has six cylinders of the valve-in-head type with 3-inch bore and 4½-inch stroke. The cylinders are cast en-block separate from the crank case with detachable cylinder head. The valve mechanism is completely enclosed.

The Stromberg carburetor fed by vacuum from 16-gallon tank carried in rear, is used.

Ignition is by distributor and high tension coil with Bosch magneto if desired. The Gray & Davis starting and lighting system is used. Cooling is by centrifugal pump, cellular radiator and ajustable self-oiling, belt-driven fan.

The clutch is of the disc type. Rear axle is floating with pressed steel housing, spiral bevel gears. Bearings throughout are Timken with chrome steel drive shafts. Front axles are drop forged I-beams. Wheels also have Timken bearings. The wheels are of the artillery type with wire wheels when specified. Tires are 32 x 4. Wheelbase is 112 inches. Tops are of the one-man type with door-opening curtains and bevel glass rear window.

Special attention is paid to spring suspension. Both front and rear springs are semi-elliptic with bronzed eyes. Rear springs are underslung. The spring suspension, too, is the result of long study and the Cleveland's easy riding qualities are a most paramount feature of the car.

Large Sturdy Frame

The Cleveland frame is of finer quality and of larger and deeper section than is usually found in cars of its weight. The result is a sturdy car of greater strength than is really required.

Oiling the Cleveland Six is a comparatively easy task, and the system provided is thorough and efficient. All bearing surfaces such as spring shackles, steering knuckles, etc., are provided with dustproof oil cups all within easy reach and so located that one can go over the entire oiling system thoroughly in a few minutes.

The Cleveland Light Six line includes the five-passenger touring car, three-passenger roadster, four-passenger coupe and five-passenger sedan.

In each of these models is to be found the most artistic lines known to the motor car designer. Cushions are deep and of hand-buffed leather. There is plenty of leg room and the control is simple and easily reached.

We've found that cheap lubricants are the most expensive in the end

They are sure to cause engine troubles, repair bills and general dissatisfaction. We recommend Veedol, because we know that it is the most highly refined, thoroughly filtered paraffine base lubricant on the market.

Carload Just Received

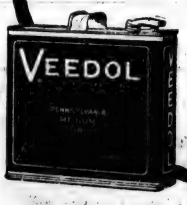

THOMAS PLIMLEY

Victoria, B. C.
Phone 697

DIFFICULT PROBLEM TO CHOOSE MOTOR CAR

Beginners Have No Easy Time in Selecting Car to Meet Needs and Pocketbook—All Look Good.

In these days of highly developed motor car construction and design, it is not an easy matter for the beginner to select a car as meeting his needs and pocketbook and, paradoxical as it is, even more difficult for the person who has followed the automobile throughout its quarter century of development in this country.

An automobile show is bewildering inasmuch as it presents so many different designs, so much variance in engineerig, as to make comparisons rather difficult.

One of experience in driving, designing and trend goes about buying a car through the process of elimination, centering down to the car that, in the great majority, embodies such features that in the mind of the experienced make for the ultimate car when the cost is taken into consideration.

After years of study and identification with the automobile industry and close inspection of all cars at the New York and Chicago shows, a Lexington Thorobred model was selected by Charles P. Root, of Chicago, for the season's work ahead of him.

It was Mr. Root who managed the 1919 Elgin road race, as he did the first one in 1910, and he has also been selected as manager of the first national motor truck reliability contest, which is to take place in June. Likewise he has been named as the manager of the 1920 Glidden tour, to be run from New York to San Francisco, 3,400 miles, in September.

Twice over the 3,000-mile truck contest circuit, the trip from Chicago to the starting point at Omaha and return then on to New York, and the great transcontinental journey means the greatest variety of roads that could be devised and for the greater part these roads are little more than virgin trails.

The work to be called from a car in such service means it must have simplicity to make for stamina; speed will be called for, and this means road tenacity is essential; and dirt roads as they come and mountain grades, call for unwavering power.

Knowing what lays before him, what a car will be called for, he selected the Lexington Thorobred as the one that in his judgment best fitted his needs.

In the past ten years—since May, 1909, to be exact—Mr. Root, who by the way is Chicago representative of the A. A. A. contest board, has confined himself to just two cars and in that time has driven these two over 200,000 miles. He was for some years editor of Motor Age and also automobile editor of The Chicago Herald-Examiner, and personally drove over the touring routes that paper featured.

TRAFFIC TRUCKS PROVING POPULAR

Ashton, Limited, Expects Another Shipment of Trucks Shortly—Many Well-Known Features

Mr. Stuart Clark, manager for Ashton, Limited, local distributor for the Traffic Truck, stated yesterday that he expected another carload of trucks shortly. He has been experiencing great difficulty in obtaining trucks from the factory sufficient to keep up with the local demand.

Mr. Clark claims that the Traffic has been standing up wonderfully well and all owners are in loud praise of the Traffic's performance on the road.

During the recent railway strike in England the Northwestern Motors of Liverpool operated Traffics to such good effect that they recently placed an order for 1,200 of them with the Traffic Corporation.

Equipped with Russell rear end, and many well-known standard features such as the Red Seal Continental Motor, Bosch Magneto, Timken roller bearings throughout, Fisk Tires, the Traffic is becoming exceedingly popular amongst local merchants.

The horned toad is not a toad, but is a true lizard.

NO FREAKS, SAYS REO'S ENGINEER

1920 Motor Cars Show Nothing That Has Not Been Tried at Least a Year—Few Novelties Shown

Asked what he considered the outstanding feature of this season's automobile and motor truck shows, Horace T. Thomas, chief engineer of the Reo Motor Car Company, replied without hesitation: "The absolute absence of freakish inventions," according to Mr. Ernie Eve, of the Shell Garage, Reo distributors.

"This season the buyer will be able to select his new car with reasonable assurance that it will perform—for practically everything exhibited is at least one-year old," said Mr. Eve.

"In former years there were so many alluring, new features—mechanical, electrical and carbureton innovations—so plausible they were apt to fool the mechanically inclined layman, that at the end of show week buyers found themselves more undecided and confused than when they first entered the big exhibition hall.

"As a matter of cold fact, we learned mighty little from the war that will be of practical use in the automobile business. For example, nothing developed that we can use in trucks that must compete on an operating cost basis in commercial service. Weights were carried and fuel waste endured in war work that would break any private operator.

"The same is true of our aircraft experience.

"The steel cylinder was a tremendous advance in that particular field. But it is of no advantage in motor cars. The aircraft motor is practically a 'contest speed' engine, whereas an automobile motor must have a great range of speeds and produce its proper percentages of power at all speeds.

"As it is, this year's shows are the sanest I ever attended, and buyers will carry away from it fewer novelties and fewer disappointments.

"Manufacturers have in most cases taken advantage of the lull in manufacture to perfect details, correct small faults and design new and more beautiful bodies.

"Some announce new models, but in these you'll find simply a re-arrangement about which there is not even a suspicion of the experimental."

NEW SALESMEN

Mr. Wood, sales manager of the Begg Motor Company, announced that there has been quite a change in the sales staff. Mr. J. C. Fennell has been placed in charge of the Duncan branch of the Begg Motor. Mr. A. E. Johns and Mr. R. Meldram are now selling passenger cars at the local garage, while Mr. S. H. de Carteret has been appointed exclusive representative of the Republic Truck.

In the early ages lamps were animals' skulls or shells.

THREAD W RUBBER

Cards on the Table

You can't make any storage battery last forever—that's a fact.

You've got to keep it filled with water and test it, just like a tire has to be kept filled with air, or it will cost you money.

Some day—if you have an ordinary battery—it's sure to have to be re-insulated, no matter who made it.

But—if you'll buy a *Willard Battery with Threaded Rubber Insulation*, you'll get clear away from the biggest cause of battery troubles. The insulation will probably last as long as the plates.

Drop in and ask us any question you can think of. We're here to give you the kind of help, service and advice that make friends.

JAMESON & WILLIS, LTD.
(Successor to Jameson, Rolfe & Willis)
Service Station 740 Broughton St.

STORAGE BATTERY Willard

Work Done by Returned Soldiers — Give Us a Trial

Veterans' High-Class Auto Painting Shop

Largest and Most Up-to-Date Shop in Victoria

Phones: Shop, 1612. Home, 6396L.

Ex-SERGT. C. FREEGARD, Manager — Old Public Market Bldg. Pandora Avenue

The Standard of Motor Car Value

Everywhere, now, you find cars compared with the Gray-Dort for value.

Because the Gray-Dort has become the standard—a new and higher standard—giving more for the money than ever was given before—and setting new standards of strength and quality for light cars.

Here's What You Get in the Gray-Dort at $1365 (plus war tax). Compare it with Other Cars.

The Gray-Dort Motor is big, and finely built, like a watch. 40 pound crankshaft; non-warping, quiet valves; light; *three*-ringed pistons; Carter carburetor, Connecticut ignition, Westinghouse starting and lighting; cellular radiator and big water jackets.

The leadership of the Gray-Dort motor is paralleled by the leadership of the Gray-Dort chassis. Here is a strong, solid frame of heavy channel steel; a big, husky rear axle, designed and built exclusively for us here in Chatham; Chatham-built springs, full cantilever in the rear; big brakes, with Thermoid lining; a new steering gear, 50 % bigger and stronger than has been used for light cars; a big gas-tank in the rear, with vacuum feed system.

Nothing can take away your pride in the smooth, flowing lines of your Gray-Dort. No other car can equal the wonderful Gray-Dort finish, which we have spent 60 years in developing.

And there is the smart, new top, hand-tailored in our own shops; French-pleated upholstery; a new hood, with many long, narrow louvres; snug side-curtains, which open with the doors; a shorter, smarter cowl which gives more room in the driving compartment; seats tilted at the most comfortable angle; increased leg-room in the tonneau; lamps raised to give size to the front of the car.

Once you know the Gray-Dort, you will be too critical to accept any other light car. There will be thousands who will agree with you—probably several thousand more purchasers than there will be Gray-Dorts. We urge you to see the Gray-Dort dealer now.

Prices

The Gray-Dort 5-passenger car, finished in Gray-Dort green and black and with standard equipment is $1365 f.o.b. Chatham. War tax extra.

The roomy 2-passenger roadster is the same price.

The Gray-Dort Special

For the man who wishes something a little extra in his car, we have built the Gray-Dort Special. Maroon body, with brown rayntite top. Plate glass rear window. Gipsy curtains. Reskie tan wheels. Motometer. Tilting steering wheel. Real leather upholstery. Mahogany instrument board. Just the touches which lift this car above the ordinary. $150 extra on the standard.

And the Ace!

The Gray-Dort Ace—the most beautiful light car of to-day. Sapper green body with handsome California top to match.

Trouble lamp and bulls-eye flashlight. Electric cigar lighter. Rear-vision mirror. Plate glass windows. Oversize grooved-tread tires. This is the *de luxe* car for the man who does not wish to pile up a tremendous operating cost. $255 extra on the standard.

GRAY-DORT MOTORS, LIMITED
Chatham - Ontario
U.S. Factory—Dort Motor Co., Flint, Mich.

JAMESON & WILLIS, LIMITED
(Successor to Jameson, Rolfe & Willis)
DISTRIBUTORS, VICTORIA, B. C.

MIDWEST UTILITOR

Three months ago, outside the Midwest organization, few had heard of the UTILITOR. Today the civilized world is bombarding the factory and dealers with orders for UTILITOR shipments.

The world's need for a small, general utility combination power unit and stationary gas engine has been filled by the Midwest Engine Company of Indianapolis.

This little automotive helper ploughs, harrows, cultivates, mows, saws, grinds—in short, does all that any one horse can do, over and above all that any small gas engine can do—has struck a responsive chord universally. Without a doubt, it is revolutionizing life on the small farm, orchard, and small fruit gardens, taking the drudgery out of them, saving muscle, and giving food raisers time to think and to plan to live. Let your own ingenuity devise ways in which you can use it to advantage—its service scope is almost limitless.

The first shipment has just arrived.

Notice of demonstrations will be announced later.

Send for Free Illustrated Literature to

Pacific Tractor Company

Sole Distributor for British Columbia
Victoria Branch Office
Belmont Building — Government Street

724—JOHNSON ST. AUTO SALESROOM—724

Another Shipment Has Just Arrived of the

1920 Scripps-Booth

We cordially invite you to call at our showrooms and see this car before you buy, also arrange for demonstration. This car is recognized as one of the cheapest cars to operate on the market today.

CARTIER BROS.

724 Johnson Street Three Doors From Douglas Phone 5237

EVINRUDE

Detachable Rowboat and Canoe Motors

Wholesale and Retail
Repair Parts Always on Hand

GEO. HORROCKS
Agent for B.C.

Showrooms and Service Station: 1205 Langley Street, Victoria, B.C.
Phone 6953 Residence Phone 928 P.O. Box 542

Another Two-Ton FEDERAL

Sold to A. T. Peatt of Colwood

To be used in the logging business

In the logging business and in every other business where transportation has to be seriously considered FEDERALS are giving 100% efficiency. Fall in line and let your next truck be

"ANOTHER FEDERAL"

REVERCOMB MOTOR CO.

Phone 4919 933 Yates Street

Ford

Now Is Your Opportunity to Secure a Good Used Car

(traded in on one of our newer models) at a substantial reduction before Spring. Don't wait for the coming car shortage to raise prices of used cars.

FORD, light delivery, good body, with top and all complete; licence paid to end of year; tires good. A snap.....$425.00

FORD, 1917 model, 5-passenger, engine recently overhauled; in splendid shape throughout. See this.....$600.00

FORD, 1920 licence; 2-passenger. If you want a good light car at a low price see this one. For quick sale.....$400.00

A used Ford bought from us is always a safe investment.

National Motor Company, Ltd.

831 Yates Street Phones 4900-1

AUTHORIZED FORD DISTRIBUTORS FOR VICTORIA AND VICINITY

STUDEBAKER SPECIAL HAS NEW CARBURETOR

Fire Chief Stewart Travels 306 Miles on 16.5 Gallons of Gasoline on Recent Up-Island Trip

"Studebaker owners are not complaining of the recent increase in cost of gasoline," stated Mr. Willis, of Jameson and Willis, local distributors for the Studebaker cars, to a Colonist representative yesterday.

Mr. Willis explained with the new Stromberg carburetor the Special Six, formerly called the Light Six, is making extremely good mileage. Most of the owners are making from 18 to 20 miles per gallon, which, considering the car is 50 horsepower, is quite a record.

Fire Chief Stewart claims that his new Studebaker Special Six made 306 miles on 16.5 gallons of gasoline. Chief Stewart carefully measured the gasoline on a trip from Victoria to Cumberland and return the middle of last month. Between Westholme and Duncan he towed a disabled car. This is a record for such a large car, considering that the roads were in a heavy condition and that the car had not been properly "run in." Chief Stewart had four passengers besides himself.

Mr. C. W. Stocker, manager of the Reliable Messenger Service, also claimed that the Studebaker was making well over the 18 mile mark, and he believed that when his car was properly limbered up would average well around 20 miles per gallon.

Mr. Willis was confident that gasoline would reach 50 cents per gallon before very long, and those who intend purchasing a car will want one that is economical on gas.

Mr. Ben Grossman, demonstrator for the Gray-Dort car, for which Jameson & Willis are distributors, stated that the Gray-Dort has made as high as 31 miles on a gallon of gasoline, but the average was about 24 miles. Mr. Grossman last week drove a Gray-Dort to Sooke Harbor without changing a gear. This is quite a feat for a car the size of the Gray-Dort. Last week no fewer than six Gray-Dorts were placed on the road, and Mr. Grossman states that as fast as they are received they are sold.

RECHARGING DEVICE FOR EVINRUDE MOTORS

Mr. George Horrocks, B.C. Distributor, Receives Useful Device From Factory—Building Up Stock.

Mr. George Horrocks, British Columbia distributor for the Evinrude motors, stated to The Colonist Motor Editor yesterday that he had received from the factory a magneto recharging device for Evinrude motors.

In the past all magnetos to be recharged have had to be sent back to the factory in the East, which took anywhere from 4 to 8 weeks. Now, with the arrival of this device, it will only take a few hours. Mr. Horrocks states that he is busy building up his stock of parts for Evinrude motors, and in a short time will have a complete line.

In a few days Mr. Horrocks expects his third consignment of motors this year, these being practically all sold. He states there is quite a large demand for Evinrudes by campers and those who have country houses near the water, and expects difficulty in filling all the orders this Summer.

STUDEBAKER OWNER GETS BIG MILEAGE

Car Covers 35,000 Miles Without Requiring Single Repair—Record Considered Unusual

Thirty-five thousand miles in less than a year, over all sorts and conditions of mountain roads, with no trouble and not a cent for repairs! This is the record of a Studebaker Big Six, the property of John Stout, of Sonora.

Stout's car, purchased in January, 1919, according to a Studebaker distributor, was placed in service running out of Sonora as a stage and rent car.

Back of Sonora there are many miles of the kind of roads that motorists see when they have bad dreams and it is this type upon which the Studebaker Big Six was run most of its 35,000 miles.

Recently Stout decided to get a new Studebaker and turn in the old car. He ordered one of the latest models, and while waiting for delivery had the old one torn down and overhauled in Stockton.

Engine bearings, which should have shown the most wear, were found to be in very good shape considering the distance the car had run. The smallest shim in the connecting-rod bearings was taken out, but this was found to make the bearing too tight and it was necessary to replace it. Different minor adjustments were made, the total work on the car, after it was torn down, being less than one hour.

The record of Stout's car is considered to be unusual.

"That a car should do 35,000 miles with absolutely no trouble of any kind other than an occasional puncture is quite remarkable in itself," said a dealer. "But this car not only did that, but was in excellent shape at the end of its long grind. Many cars go as much as 20,000 miles, but not without considerable expense for repairs.

"The transmission, in this time, was never cleaned out, and the differential crank case and transmission had no attention other than the adding of more oil from time to time. When the car was ready to reassemble it was found that the gears showed almost no sign of the distance the car had travelled, and only by a few nicks on the ends of several of the teeth could they be told from new ones."

Malacca is the largest tin-yielding region of the world.

MAKES WONDERFUL TRIP ACROSS DESERT

Mr. H. C. Steiner, a Goodyear representative in China, has sent in an interesting account from Shanghai of a pioneer trip across the Gobi desert which two Goodyear shod twin-six Packards recently completed.

The trip was made to determine the feasibility of motor transportation across the desert to convey manufactured and export products from Mongolia to Turkestan.

Since the entire trip was through uninhabited broken country, gasoline had to be brought behind the motor cars by camel caravan, and on account of the lack of supply stations, the travellers reported the route as impractible. Sixteen days were used in making the trip one way. Thirty-five hundred miles were covered in all.

The trail at best was only a camel caravan trail and more often there was no trail broken at all through the sand and rocks. But both sets of Goodyear Cords came through without a puncture or blow-out. Twelve spare tires were carried, but none were used.

UP-ISLAND ROADS IN GOOD CONDITION

Mr. Harry Moore Takes Oldsmobile Light 8 Over Malahat to Duncan in High Gear in Short Time.

Mr. Harry Moore, local distributor for the Oldsmobile Light 8, has just returned from Duncan after a short business trip. He states that the roads between here and Duncan are in very good condition considering the time of year.

While in Duncan Mr. Moore sold a car to Mr. Truesdale, this being the first in the district. Mr. Truesdale served in the R.A.F. and is very much in favor of an eight-cylinder motor, it giving a continuous flow of power and can travel from a creeping speed of two miles per hour up to 60 with no difficulty.

Mr. Moore stated the Oldsmobile travelled from Victoria over the Malahat Drive to Duncan on high gear. There was not a hill on the way that troubled the Light 8, but just purred over with the greatest of ease. The trip took two hours and fifteen minutes.

SEATTLE, Feb. 20.—Said by the police to have admitted taking $80 from the cloakroom of the Hockey rink at Victoria, B. C., Earl McNaughton, 15 years old, was arrested at Fourth Avenue and Pike Street this morning by Detectives William Peterson and M. Hubbard, at the request of the Victoria police.

DIAMOND T TRUCK SHORTAGE IS SEEN

Mr. Fred Dougall, Local Agent, Reports Scarcity of Material Is Hampering Factory's Output.

There will be a shortage of Diamond T trucks this year because of the excess of orders and material shortages at the factory, Mr. Fred Dougall, local agent, predicts.

"The factory at Chicago expects to turn out 4,500 trucks or more this year," said Mr. Dougall. "If sufficient material can be obtained, the production will exceed 5,000. However, with the present shortage of steel without apparent end, it does not seem likely there will be any excess of material in 1920.

"In 1914 pig iron was $13.20. Today it is worth $42, with a possible future market of $56 predicted. And even at these figures the supply is not available. In the East steel men refuse orders augmented by attractive bonuses because the stock was not available at any price."

Mr. Dougall states the demand for Diamond T trucks throughout Canada and the United States is greater than ever this year. The general demand for motor trucks, he says, is far above any previous market and the Diamond T is getting more than its proportion of the increased business.

BARGAINS in USED CARS

Ford Touring	$350
Ford Touring	$450
Ford Touring	$525
Ford Touring	$725
Chevrolet Touring	$625
Chevrolet Touring	$700
Chevrolet Touring	$850
Chevrolet Touring	$900
Chevrolet Touring	$950

Begg Motor Co., Ltd.
VICTORIA, B.C.
937 View St. Phone 2058

THE OLDSMOBILE

A Thoroughbred

The only "8" Cylinder Car manufactured in Canada. There is no mistaking the distinct difference in the way the Oldsmobile rides and drives. You feel at once and you know at once that the quality of the car must be of the very highest order.

Catalogue and Demonstrations on Request

HARRY MOORE & CO.

932 Johnson Street Phones 367 and 395

Ford

IF the Ford Motor Company of Canada, Limited, is able to build up to the limit of its capacity, only 27,350 Ford Cars will be built for use in Canada between January the first and July the thirty-first of this year. Divided among the total population of Canada this means one car to every three hundred and ten people.

It is easy to see that many people will be unable to get their Ford Cars at all, and many will have to wait for summer or fall delivery.

As Ford Dealers in this territory, we desire to deliver a car to every person in this district who wants one, but we cannot get the cars unless we send in the orders now.

If you will need a car later on, don't wait till spring before ordering. Put yourself at the top of the delivery list by signing an order today.

NATIONAL MOTOR CO., LTD.
DEALERS—VICTORIA

MIDWEST UTILITORS ARRIVE IN VICTORIA

Small General Combination Tractor and Stationary Gas Engine Being Sold by Local Firm.

Mr. Alfred Carmichael, managing director of the Pacific Tractor Company, Belmont Building, announced yesterday that a shipment of Midwest Utilitors had arrived in Victoria from the factory, which have been on the road for several months.

The Midwest Utilitor is a small general combination tractor and stationary engine, which has only been on the market about four months. The Utilitor can be used for harrowing, taking the place of one or two horses, operates corn sheller, instead of a small gas engine; operates three row seeder; draws lawn mowers, ploughs; churns, saws, cultivates, grinds and does other farm work; in fact, will do all that one horse can do, over and above all that any small gas engine can do.

Mr. Carmichael stated that within a few days he will be able to demonstrate the Midwest Utilitor to anyone who is interested. He also expects two large shipments of Cletrac Tractors in shortly.

SPECIAL CARBURETOR

If a motor is to function properly under the varying road conditions, under severe pulls and change of speeds, the carburetor must be supplied with the correct amount of gasoline to take care of its demands. This is accomplished in the Cole Aero-Eight, models by the triple capacity vacuum gasoline feed tank.

The tank is placed on all Cole models directly under the hood, inside of the dash. It is easily accessible and is generally recognized as the most dependable system of its kind in use. With it the Aero-Eight motor may be expected to operate perfectly whether on a long hill, under a hard pull, or at exceedingly high speeds. The large reserve supply of fuel always accommodated within the vacuum tank reservoir answers the requirements of the motor at all times, and the tank's size eliminates all possibility of its running dry under severe pulls or at high speeds.

The tank consists of two chambers—a filling or float chamber, at the top, and a reservoir or emptying chamber, at the bottom. The upper is connected with the main fuel tank and the intake manifold of the motor. The lower chamber is connected with the carburetor. When the motor is running a vacuum is created by the pistons, which draws the fuel from the main supply tank to the upper chamber. When the gasoline reaches a certain level in the upper chamber a float valve automatically shuts off the opening to the intake manifold and opens the valve that leads to the emptying chamber. From the emptying chamber the gasoline is fed to the carburetor in the correct amount to answer its needs.

AEROTYPE MODELS GIVE COLE LEAD

Cole Motor Company Known for Its Creative Ideas in Body Designing —Setting Future Pace

For years the Cole Motor Car Company has been known for its creative ideas in body designing. Not a season has gone by that did not see Cole designers offering some distinctive new contribution to the library of motor car design.

Both the public and Cole's contemporaries annually have awaited with keen interest the arrival of Cole models, anticipating departures that were sure to be found. Through the years, this company has established itself in the industry as an exponent of advanced design.

Today Cole occupies a still more distinctive place in the automobile world. By reason of the aerotype principles of design and construction adapted to the Cole Aero-Eight, the Cole Company has established itself as the creator of a car which is setting the pace for the future.

The design of the motor, the construction of the frame and body, the car's power and efficiency, all are in keeping with the advanced engineering ideas brought forth and accentuated by the development of the aeroplane. The Cole Aero-Eight is the only complete aerotype car on the market—a car that embodies aerotype principles in motor, chassis and body.

TIRE FILLER IS PROVING POPULAR

The Puncture Proof Tire Company, Limited, 1006 Broad Street, local distributors for the Universal Tire Filler, for some months past have been filling tires with a patent rubber filler which has been meeting with wide popularity.

"The Universal Tire Filler is the result of years of experiment in search for a resilient cushion to replace inner tubes and air in pneumatic tires and has proved a wonderful success," remarked one of the salesmen of the Puncture Proof Company yesterday when being interviewed by The Colonist Motor Editor. "The filler has been manufactured in Portland, Oregon, for five years and our patents issued cover the United States and Canada.

"The riding qualities of the Universal Tire Filler are the same as the pneumatic tire inflated to its required pressure. It will retain its life and resilient qualities indefinitely. Your casing is always full and round, avoiding deterioration from deflation which causes broken fabric in the side walls of the casing, and prepares it for the costly blowout. The filler is a neutral substance not being affected by heat or cold.

MR. FRANK WEBSTER GIVES GOOD ADVICE

Motorists Should Look After Storage Battery, as It Is Heart of Lighting and Starting System.

"Motorists should always look after their battery as they do the rest of their car," states Mr. Frank Webster, battery expert of the Revercomb Motor Company, distributors for the Columbia Battery. "A large number think that the battery will look after itself, and only bring it round for inspection when the battery won't light the lights or start the motor.

"The battery system is the heart of the starting and lighting system of your car," continued Mr. Webster. "Proper care will increase its efficiency, prolong its life and provide dependable service.

"Like all other parts of an automobile, a storage battery is subject to wear; with normal use it will some day wear out, but there are a few simple things that an owner can do which will enhance the life of one's battery, and I shall try to point these out in the following paragraphs.

"Keep the liquid above the top of the battery plates at all times by adding pure water only. If unable to obtain distilled water, use melted artificial ice, or clean rain water. Ordinary hydrant water generally contains salts, mineral properties or alkali, all of which are inimical to the battery plates. Do not store battery water in metallic vessels; use glass.

"Inspect your battery regularly. If you take a hydrometer reading to determine the amount of charge, do it before adding water. As a general rule it should be inspected once every week. Also remember that a battery is more easily ruined by neglect during the first month's use than later.

"Another matter of importance is to see that the generator charging rate is adjusted to suit your driving requirements.

"To sum up, keep battery filled, terminals clean, and have charging rate set to suit your driving conditions, remembering also that too high a rate is harmful to the battery."

TRUCKS NECESSITY IN LARGE CITIES

Mr. McMorran Thinks There Will Be Considerable Traffic Confusion During Next Few Years.

Freight transportation by motor truck under the present traffic conditions has very nearly reached the saturation point in the larger cities, according to Mr. McMorran, of McMorran's Garage, Johnson Street, distributor for the Garford Trucks.

"Unless some plan is devised to allow the streets to hold more traffic," says Mr. McMorran, "the problem will resolve itself into one of the 'survival of the fittest' between motor trucks, passenger cars, street cars, horses and pedestrians. This is specially true in the shopping districts. The number of passenger and commercial cars is increasing at a tremendous rate and there seems to be no limit to the number that will be on our streets in years to come.

"Motor trucks, in particular, have had a very big increase. Yet it cannot be said that motor trucks are crowding our streets any more than other form of transportation. Certainly their flexibility in traffic, speed and larger capacities make them more desirable than the old forms of transportation, and for this reason any measures that are adopted to relieve the congestion should not discriminate against the motor truck.

"The problem must be approached in a broad-minded manner. It must be realized that the very fact that the use of commercial vehicles has increased to this extent proves that they are an economic necessity to the city. It must be further understood that the percentage of increasing congestion in relation to the percentage of increasing demands for transportation has been kept down by the economies of the motor truck. If any transportation factors must be discriminated against it should be those that are least efficient to serve the needs of transportation."

"Bite Nose" Exiles

A proposal that in connection with Nova Scotia's "Old Home Summer," now being planned for 1924, an effort should be made to bring about the repatriation of the 2,500 or 3,000 Nova Scotians at present fishing out of Gloucester and other Massachusetts ports, has been made by Moses H. Nickerson, long identified with the fishing industry in that Province, but at present residing in Boston. Mr. Nickerson says that when shore fishing off Nova Scotia did not pay, but Canadian fishing vessels were precluded from using American ports, large numbers of provincial fishermen were compelled to move to New England. Now, he says, they have become tired of fishing for "owners" and would gladly return to their native Province if they had sufficient means to re-establish themselves in the industry in Nova Scotia. His suggestion is that some organised effort be made to assist them in coming back to the Province and setting themselves up again as independent fishermen.

A female physician practised in Mayence in the thirteenth century.

MONROE DOCTRINE AND SOUTH AMERICA

Salvador Interrogates United States as to Probable Effect of Article 21 of the Peace Treaty.

Several South and Central American countries are said to be holding off from joining the League of Nations until they learn what definition the United States is going to give the Monroe Doctrine in answer to a request to that effect from the Minister of Foreign Affairs of Salvador. The text of the Salvadorean note to the Secretary of State contains the statement that "despite its neutrality Salvador manifested its sympathy on every occasion for the ideals which animated the Government of the United States in entering the war" and praises President Wilson for having "crystallized hopes of a fruitful peace by submitting the draft of a league of nations covenant."

"Salvador," it says, "desires to adhere to this treaty, but it contains one article which has awakened warm discussion throughout the whole American continent, Article XXI, which reads: 'Nothing in this covenant shall be deemed to affect the validity of international engagements, such as treaties of arbitration or regional understandings, like the Monroe Doctrine, for securing the maintenance of peace.'

"The legal scope of this provision, from an international viewpoint, is open to differing interpretation, since in the vast scheme of the League of Nations, treaties of arbitration and regional understandings such as the Monroe Doctrine are recognized and sanctioned; despite the fact that as to the highly peaceful purposes of the latter doctrine there does not exist harmonious meeting of minds nor an absolute criterion," says the note.

"My government recognized that the Monroe Doctrine consolidated the independence of the continental states of Latin-America and saved them from the great danger of a European intervention. It realized that it is a powerful factor in the existence of the democratic form of government on this continent and that it raised a barrier to European colonization. Since, however, the covenant of the League of Nations does not set forth nor determine the purpose nor fix a definite criterion of international relationship in America; and since, on the other hand, the doctrine will forthwith be transformed—in view of full sanction of the nations of the world—into a principle of universal public law, juris et de jure, I request that Your Excellency be good enough to give the authentic interpretation of the Monroe Doctrine as it is understood in the present historical moment and its future application by the government of the United States, which must realize that my government is keenly desirous of securing a statement which shall put an end to the divergence of views now prevailing on the subject."

AMERICAN TROOPS' THANKS TO BRITAIN

The English Speaking Union has received correspondence from the American ambassador in London, in which Mr. Newton D. Baker, the American Secretary of War, and Mr. Josephus Daniels, the Secretary of the Navy, express their appreciation to the lord mayors, lord provosts and mayors of the leading cities and towns in the British Isles for the illuminated address which was presented by Lord Reading on behalf of the English Speaking Union to the American Ambassador on Armistice night.

The American Secretary of War in his letter says: "Our army felt itself welcomed into a great company, and rejoices that the victorious conclusion of the struggle is a common glory to the soldiers of the participating armies. American soldiers temporarily resident in England were received with warm hospitality by the people of Great Britain, and I share with Your Excellencies the hope that the recollection of these great engagements and of the hospitalities of your people will continue to be the basis of permanent goodwill and understanding between the armies and the peoples of our respective countries."

The Secretary of the Navy, Washington, District of Columbia, wrote: "One of the memories which the officers and men of the navy will always cherish is that of the unbounded hospitality which was extended to them by the people of Great Britain and Ireland when their duties brought them within the confines of the United Kingdom during the great war. It will always be a source of gratification to know that the conduct of our men was of a nature as to inspire such feelings of affection in the hearts and minds of the people of Great Britain and Ireland as indicated in the communication received from their representatives."

Hon. Robert Rogers Active

WINNIPEG, Feb. 20.—Hon. Robert Rogers will address the Liberal-Conservative Club here next Monday evening and it is said that he will deal with federal issues.

ISLAND MOTORIST

A year's subscription to Island Motorist, entitles you to the privileges of the Touring and Information Bureau. Maps and road information furnished upon application. Send in your subscription, $1.00. P.O. Box 154. Phones 1715X, 320 or 3241.

THE ORIGINAL DRI-KURE STATION

When Your Tires Show Signs of Wear

is the time to give them the attention that they should receive in order to prolong their length of service. At McGavin's you have choice of—

Dri-Kure Retreads or Gates Half-Soles

OLD TIRES MADE ALMOST EQUAL TO NEW

109-11 Blanshard St. A. McGAVIN Phone 3869

Authorized Half-Sole Tire Service Station for Vancouver Island

Parker's Garage and Machine Shop

Have Moved to Their New Premises

245 BELLEVILLE STREET

and have installed up-to-date machinery and are now in a better position to handle all kinds of Automobile and Marine Work. PHONE 5480

Oxy-Acetylene Welding and Brazing

Scored Cylinders Repaired

A. J. STEVENSON

921 Wharf Street Phone 3925

USED CARS FOR SALE

Dodge Touring. In excellent condition..... $1,550

Reo Touring..... $350

McLaughlin Light Six. 1919 Model..... $1,650

H. A. DAVIE, LTD.

Yates Street

Magnetos Repaired—Batteries Charged and Repaired

We are Specializing on Delco Electrical System and Launch Work

We carry in stock all parts for ignition and electrical systems

AUTO ELECTRIC SHOP

J. Rigby C. Christopher

Rear Weiler Bros Phone 2370 910 Gordon Street

Reddon Pacific Agency

America's Foremost Auto Truck Attachment Mfrs. are establishing Agencies throughout this territory.

Reddon Attachment converts new and second-hand Fords into guaranteed one and one and a half ton trucks, and are saving us 40 per cent.

Universal Attachment for every make of car.

Enquiries for application for Victoria Agency can be made to the Sales Manager at the Empress Hotel.

REDDON PACIFIC CO.

J. M. FORBE

Sales Manager

Gasoline Is Going Up

Yet you can reduce the high cost of motoring by using MIRACLE MOTOR GAS.

It is GUARANTEED to increase your mileage per gallon, eliminate and prevent carbon, and make your car run better in every way.

It is also GUARANTEED not to injure the mechanism of the finest car.

$1.00 per packet, to be obtained only from

E. W. ARCHER 921 Fort Street

"What I Sell I Guarantee."

Universal Tire Filler

GUARANTEED 100,000 MILES

It is not a Liquid

STUDY THESE FACTS

You do away with all inner tubes
You do not have to carry an extra tire
You get more wear on casings
You purchase the filler but once
The filler is changed from old to new casings
Does Away with Punctures, Blowouts, Inner Tubes and Air

Puncture Proof Tire Co. Limited

1006 Broad Street Sole Agents for Vancouver Island

Owners Praise It For Its Comfort

The delightful comfort with which five adult persons ride in the Cleveland Six touring car has appealed to buyers everywhere. The wide, soft-cushion seats, upholstered in genuine hand-buffed plaited leather, are cozy as cozy can be. And the low underslung spring construction, a feature of the Cleveland Six chassis, subdues the road-shock long before it can reach the cushions.

Many unusual qualities such as these are fast winning friends for the Cleveland Six. Among light weight sixes it stands out distinctly.

At all the principal automobile shows this season it has attracted extraordinary crowds. Men of mechanical interests and men experienced in the use of motor cars have been generous in their expression of approval and admiration for the entire design and construction of the Cleveland Six chassis. The several beautiful styles of body, mounted on this one chassis, have met with praise from men and women alike.

When you see or drive the Cleveland Six, you want it.

Touring Car (Five Passengers $2,560 Roadster (Three Passengers) $2,560

(All prices F.O.B. Victoria, B.C.)

THOMAS PLIMLEY

Phone 697 Victoria, B.C.

CLEVELAND AUTOMOBILE COMPANY, CLEVELAND, OHIO

$2560

"ALL ROTARY WEEK" COMMENCES TODAY

Fifteenth Anniversary of Rotation Will Be Fittingly Observed in Canada and the United States.

More than six hundred Rotary Clubs in the United States and Canada and throughout the world are observing this week with special programmes. The occasion is the fifteenth anniversary of the birth of Rotary, and the founding of the first Rotary Club in Chicago on February 23, 1905. The week has been designated by the local Rotary Club as "All Rotary Week," and is being given over entirely to Rotary activities.

The programme of today's meeting was devoted largely to a review of the origin of the Rotary movement, and its growth during the past fifteen years. An outline of the policy and programme of work of the International Association of Rotary Clubs, the directing body of Rotary, especially as this work relates to the further organizing of Rotary Clubs in foreign and domestic countries, also comprised a part of the club programme.

The story of how Rotary originated and how the institution has grown during the last few years until it is extending to all of the civilized countries of the world is intensely interesting, especially as reviewed by the speakers on the programme.

The True Origin of Rotary

Rotary came into "being" with a group of four men seated around a luncheon table in a Chicago hotel. The four men were business acquaintances, and for several weeks had been meeting together for luncheon. These informal meetings were held at the different members' places of business. As it happened, each one of the four represented a different calling—one a coal dealer, one a mining operator, one a merchant tailor, and the fourth an attorney.

The attorney was the one who first advanced the idea of forming a club. His name is Paul P. Harris, and to him is given credit for starting the great Rotary movement. The meeting of the four at which it was actually decided to organize a club was held February 23, 1905.

A printer has at some time or other played the central figure in nearly every great movement in history, and Rotary proved no exception to the rule. It was soon after this meeting when another friend of the group—a printer—joined the number and afterward became largely responsible for safely guiding the new organization during its early period of existence.

"Rotation" the Idea

There are many different ideas in circulation as to the origin of the name "Rotary" as applied to the Rotary Clubs. One example will serve to illustrate the character of the many different conceptions. Two teamsters once noticed a string of autos decorated with Rotary banners. One auto became stalled and one of the teamsters, examining the Rotary emblem on the wheel, was overheard to carefully explain to the other that the Rotarians were wagonmakers and their emblem was the wagon wheel, and the name "Rotary" chosen because a wagon wheel has a rotary motion. However, the true facts are that "Rotary" was chosen because the members of the new club had been in the habit of having their meetings in "rotation" at the places of business of the different members. As "Rotation Club" was somewhat inapt they decided to adopt the shorter form and call it "Rotary Club." Incidentally, this meeting from place to place was continued for some time until the membership became so large as to make the plan impractical. But this custom, although of short duration, was responsible for one of the features that is observed today in many Rotary Clubs. This is the "business talks" that are often given by members relative to successful methods that have been adopted in their businesses and how the Rotary idea of service has been applied to their work.

"WILD BILL" GIDDINGS

William ("Wild Bill") Giddings, one of the famous Northwest speed fiends, is again at work on his Maxwell Special for the opening of the auto racing season at Victoria on May 24. Last season, Giddings not only put over the Maxwell Special in several of the small car events, but was often at the wheel of the powerful Lott Special. Mrs. Giddings has already made up a party to attend the Victoria races, and will ship over her big Stutz touring car to take the party to The Willows. Giddings is at the head of the mechanical department of the Parsons Motor Car Company, but like every other Seattle driver, he is now putting the speed in his car to be ready early. Giddings was only recently married to a charming young lady from Paris, France.

Unique Plan of Membership

As other members were admitted to the new club, the principle was still adhered to of having only one representative from each business or profession. This would be a unique plan and would distinguish the club from other organizations. Then also such a plan would serve to sustain interest in the club, promote attendance, and make a member place a high valuation upon his membership. Time has proved it to be a plan adaptable to the smaller cities as well as to the larger ones.

Later years proved that there were many other advantages to such a plan. A membership made up of one representative from each business or profession is truly representative of the community. Such a body of men becomes an ideal forum for the discussion of public questions and the consideration of matters of concern both to the public and to the trades and the professions. United action by the club is much easier than with a large and cumbersome membership of several hundred or several thousand. It is impossible for any one profession or allied professions to become numerically strong enough to dominate the policy of the club. The business man is benefited for such association tends to lift him out of the rut of his own business routine giving him a broader and more sympathetic understanding of other business and professions.

Increased Efficiency

But, most important of all, it has increased the efficiency of the club itself by giving the officials a lever for the removal of any "dead timber" from the membership. The club can insist upon regular attendance and active participation or the surrender of membership to someone else in the same line of business. That this rule is rigidly observed is one of the reasons why membership in Rotary is considered at so high a premium.

The new club started out by holding a luncheon once each week and an evening meeting every month. In a short time there were nearly half a hundred members and a considerable number of others who had become interested and had asked to become members. Men in other cities had heard of this new club called "Rotary," and had written to the Chicago club asking if they couldn't organize in their cities. It was decided though that it would be best to wait until time had proven the experiment successful before encouraging the organization of clubs in other cities. The Chicago club continued to increase in membership. In 1908—three years after the first meeting—the second Rotary Club was organized in San Francisco. Other clubs followed on the Pacific Coast, and then the movement spread to the East and then to the South until sixteen clubs had been organized by the end of 1910. These clubs were all the result of seed more or less accidentally sown by members who were enthused by the Rotary idea—and who gave of their time and money without thought of personal gain.

First Convention Held

It was in 1910 that the first convention was held and the "National Association" formed. This first convention was held in Chicago, and general officers elected and a constitution adopted. Paul P. Harris was honored by election to the first presidency of the newly-created association, and Chesley R. Perry, who was secretary of the Chicago club, and who, with Paul Harris, was responsible to a large extent for calling together this first delegate body of Rotary, was elected secretary. This office he has always held, and continues to hold at the present time. Paul Harris has since been honored by the conferring upon him of the title of President Emeritus.

The second convention was held at Portland, Oregon, in 1911, and the third convention at Duluth, Minnesota, in 1912. Previous to the Duluth convention, a club had been organized at Winnipeg, Canada, and at the convention a cable was received from the Rotary Club of London, England, asking for a charter. To make provision for these clubs, the convention took action, changing the organization from a "National" to an "International Association." By this time there were forty clubs in existence.

Rapid Growth of Clubs

The rapid growth in number of clubs continued. From every nook and corner of the United States and Canada came requests from business men who had heard of this new leaven for the community welfare and who wanted to establish clubs in their cities. By 1914, the number of clubs had increased to more than 250, with approximately 27,000 members. Two or three more clubs had been organized in England and several more in Canada. Business men in Cuba and in South America had also become inoculated with the Rotary idea, and were seeking to organize clubs.

During the four years from 1916 to the present time nearly four hundred more clubs have been organized, making a total of more than six hundred Rotary Clubs in the world today. While the greater number by far are in the United States, where the movement originated, there are Rotary Clubs in the principal cities of Canada and in the principal cities of Great Britain and Ireland, and in the larger cities of Cuba. Rotary has also been established in the countries of Argentine and Uruguay, in South America, in the Republic of Panama, and in China. Since 1915 there has been a Rotary Club in Honolulu, and early in 1919 a club was organized in the Philippine Islands at Manila. The Calcutta Rotary Club, in India, is the latest to be organized in foreign lands. The next few years will see hundreds of clubs established in Europe (the Rotary Club of Paris is now being instituted), in South America, Australia, Asia, and Africa, and in hundreds of the smaller cities of the North American continent.

This remarkable growth has been entirely spontaneous. Never, at any time, has the organization employed paid organizers.

Motion Pictures

The result of a series of experiments carried out in the refrigerating plant at the Chateau Laurier, Ottawa, were shown to the Canadian Engineering Institute, Montreal, recently, by Mr. John Murphy, M.E.I.C., in a series of motion pictures showing the formation of frazil and anchor ice and the way in which submerged machinery below freezing points attracts ice spicules.

The particles of ice, as shown in the pictures, form shadowy flakes becoming gradually clearer until they form groups and mass into a coalescent body. So beautiful is the process one is apt to overlook its scientific aspect.

Mr. Murphy said that a difference of 1-1000th of a degree in temperature made all the difference between the formation of machine-wrecking frazil or the clear working of the machinery. To avert this danger to water-power machinery, easy and cheap methods could be used to raise the temperature of the machinery or of the water above freezing point, such as making the parts of the machinery hollow and injecting exhaust steam into them, or driving steam or exhaust water above the plant to raise the water above freezing point.

It is estimated that the earth in one day's travel through space meets 75,000,000 meteors.

CHESS COLUMN

To Correspondents:
All Communications to be addressed: Chess Editor, Colonist, Victoria, B.C.

Problem No. 155
By the Late D. J. Densmore
(From British Chess Magazine)
Black, 7 pieces.

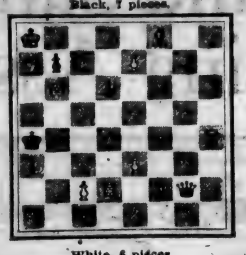

White, 6 pieces.
White mates in 3 moves.

Solution to Problem No. 153

White	Black
1. N x P	1. K x P, or (a)
2. Q-K 6 ch	2. Any
3. Q or P mates.	
(a)—	
1.	1. P-B 4
2. Q-K 6	2. Any
3. P mates.	

The diagram of this problem was incorrectly printed, the Black and White base lines, respectively, having been transposed.

We are pleased to note the welcome reappearance of our old friend, the British Chess Magazine, under the new and capable editorship of Mr. R. C. Griffith. It is to be hoped that the gentlemen who have stepped into the breach in an endeavor to maintain the publication of this magazine will receive the support which, in the January announcement, they intimate will be necessary if the B. C. M. is to continue. A subscription list of at least 2,000 is required, and it is to be noted that as soon as that number of subscribers is reached, the magazine will be increased in size to 40 pages. We already note several innovations in the B. C. M. which smack of an up-to-date editorship, not the least being the establishment of a department for beginners, conducted by those very competent instructors, Messrs. J. H. Blake and R. C. Griffith. Subscriptions should be sent to the Editor, 14 Wedderburn Road, London, N.W., 3.

Capablanca at the House of Commons

Senor J. R. Capablanca had the honor paid hi mof being the first chess master to be invited to give a simultaneous performance within the precincts of the House of Commons. A team of 33 past and present members of the House, and 5 of the Press Association, was convened by Major R. W. Barnett, M.P., and the players took their seats in Committee Room No. 14 in the following order: Lieut.-Col. A. Pownall, M.P.; Judge Atherley Jones, K.C.; H. G. Purchas, M.P.; W. T. Carr, R. D. Denman, J. Robinson, M.P.; A. Strauss, A. Emery, Sir Robert Pearce, M. Keating, J. Caradoc Rees, Sir Edgar Jones, M.P.; Col. W. H. du Pre, M.P.; E. M. Amphlett; W. Merriman, Sir W. Howell Davies, M.P.; F. Grant, Sir Ryland Atkins, M.P.; R. Nicholson, M.P.; Dr. C. Addison (Minister of Health); Col. J. T. C. Moore-Brabazon, Sir Samuel Roberts, Sir Henry Norman, Brig.-Gen. T. E. Hickman, M.P.; Sir J. S. Randles, M.P.; Judge Bryn Roberts, Sir W. Watson Rutherford, G. J. Wardle, C. H., M.P. (Permanent Sec. Minister of Labor); Major R. C. Farquharson, Sir Wm. Bull, M.P.; Sir Chas. Seely, Lewis Haslam, M.P.; Sir E. T. Price-Jones, Leif Jones, G. A. Hardy, Col. Newton Knights, Major J. E. Molson, M.P.; Major R. W. Barnett, M.P.

There was a continued stream of visitors to the Committee Room from other parts of the House, including Mr. Bonar Law, and that he was unable to take a board was universally regretted. He, however, as the sequel will show, did yeoman service for the chess team by pacifying some turbulent members (kill-joys, no doubt) who took upon themselves to object to the House of Commons being used for such entertainment. Mr. Austin Chamberlain was also an onlooker for part of the time; indeed the efflux to Committee Room No. 14 was commented on in the House.

Mr. Hogge (L., Edinburgh, East) asked the Leader of the House who was responsible for authorizing the use of a Committee Room in the House for a chess tournament, in which a professional player was to take part during the discussion on an important land measure for Scotland—(laughter and ironical cheers)—whether he was aware that on the last occasion on which Scottish business was being discussed the proceedings were interrupted for a river pageant; and whether he was prepared to appeal to those who preferred a chess tournament to a discussion on Scottish affairs to abstain from voting on subjects of vital importance to Scotland on which they had not heard the arguments.

Mr. Bonar Law—I understand that the use of the Committee Room was authorized by the Serjeant-at-Arms, at the request of a committee of members of the House. The answer to the second question is in the affirmative. As to the third part, I can give the undertaking asked for as far as I personally am concerned—(laughter)—but it would not be reasonable in this case alone to ask members who have not heard the debate to refrain from voting.

Mr. Hogge—I do not want to be a "spoil sport," but on the question of precedent, if a Committee of the House wanted a Committee Room for a prize-fight during the sitting of the House, would it be given?

Mr. Bonar Law—I do not think it is right to ask me to answer a hypothetical question. If my hon. friend wishes to take part in a prize-fight, and will make application in the usual way, I am sure it will have consideration. (Laughter).

Mr. Amos Burn, Chess Editor of the "Field," was appointed referee, and at the conclusion of the entertainment, Capablanca had won 36 games and drawn 2. The two players to secure the draw were Mr. Albert Strauss and Sir W. Watson Rutherford, M.P., the latter, and Mr. Bonar Law, being recognized as the two strongest players of the present members. (From British Chess Magazine).

Capablanca's record in simultaneous displays in Britain to date is as follows:—Played, 1,372 games; won, 1,273; drawn, 71; lost, 28.

A Desperate Escape

WINNIPEG, Feb. 20.—Wm. Saunders, who effected his escape from the city jail Tuesday morning, was recaptured in Norwood by police detectives tonight. He was suffering from injury to the back as a result of his desperate effort. He dropped 25 feet from the third story window of the police station to the roof of a shed, and another 20 feet to the ground.

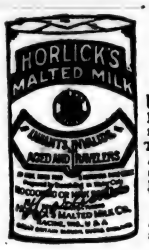

Horlick's
Malted Milk
Used successfully everywhere nearly ½ century
Made under sanitary conditions from clean, rich milk, with extract of our specially malted grain.
The Food-Drink is prepared by stirring the powder in water. *Infants and Children thrive on it. Agrees with the weakest stomach of the Invalid and Aged.*
Invigorating as a Quick Lunch at office or table.
Ask for Horlick's And Get The Original
2516

SHAVE WITH
CUTICURA SOAP
The Healthy Up-to-Date Cuticura Way

One Soap for All Uses
Shaving Bathing Shampooing

No mug, no slimy soap, no germs, no free alkali, no waste, no irritation even when shaved twice daily. Doubly safe; purer, odorless, not to speak of its value in promoting skin purity, skin comfort and skin health due to its delicate fragrant Cuticura medication. After shaving touch spots of dandruff or irritation, if any, with Cuticura Ointment. Then bathe and shampoo with same cake of soap. One soap for all uses. Rinse with liquid or cold water, dry gently and dust on a few grains of Cuticura Talcum and note how soft and velvety your skin.

Absolutely nothing like the Cuticura Trio for every-day toilet use. Soap to cleanse and purify, Ointment to soothe and heal, Talcum to powder and perfume. Sp. cap. Sold throughout the world. Cuticura Soap 25c. Ointment 25 and 50c. Talcum 25c. Depot: Lymans, Limited, Montreal.

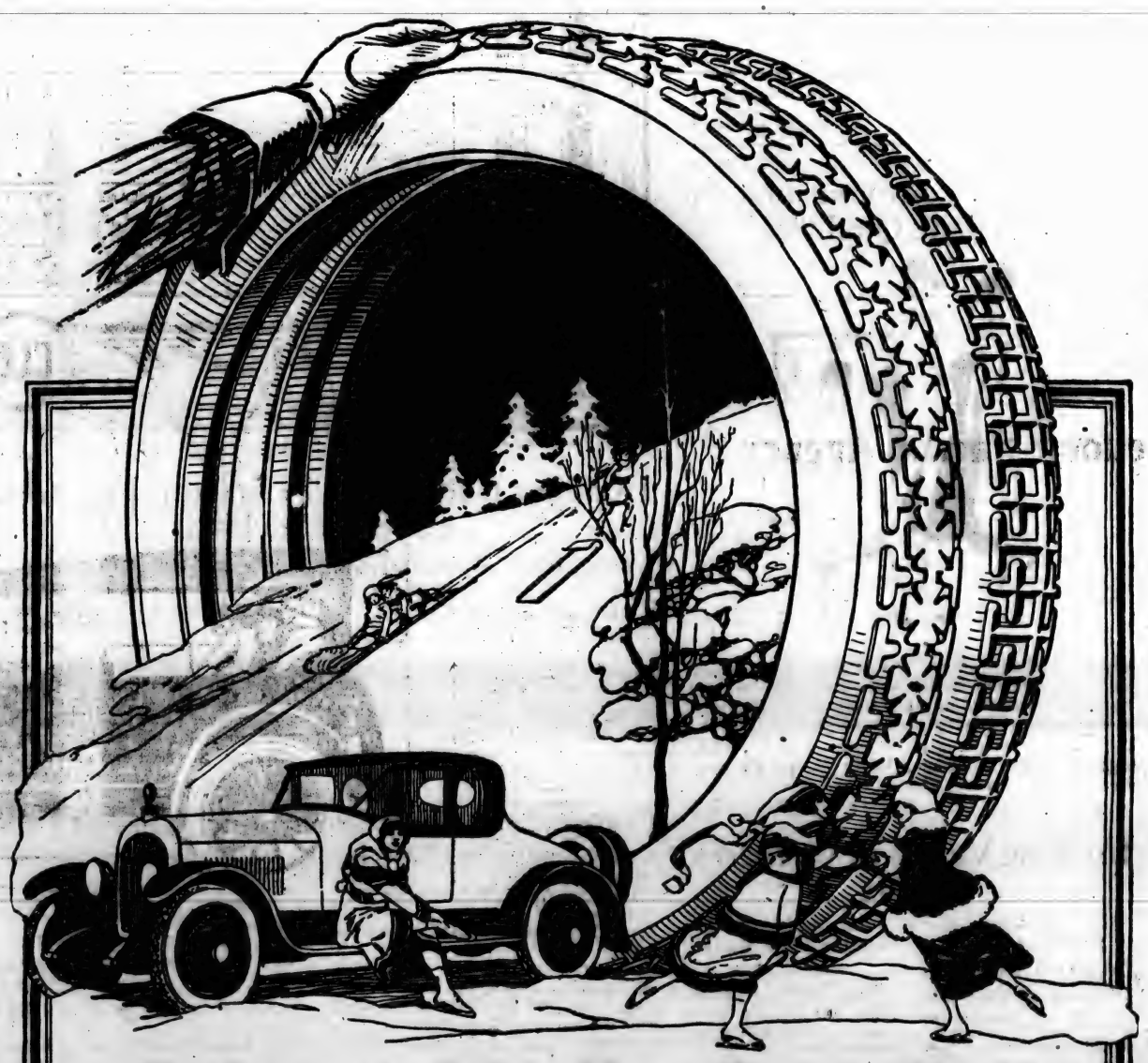

Pride in the Way Your Car is Shod

TO be proud of your car you must be proud of its tires. You look with pride upon the graceful design, the fashionable top, the rich upholstering, the glittering finish--and the tires--are you proud of them? If you love your car, you will desire to give it the best tires in the whole Kingdom of Tiredom. For service and for appearance, you will find your desires fulfilled in Gutta Percha Tires--"the Tires that give Satisfaction."

Maltese Cross Tires, Gutta Percha Tires and Gutta Percha Tubes are the NE PLUS ULTRA of owners of high-powered cars.

"GUTTA PERCHA" Tires

GUTTA PERCHA & RUBBER, Limited
Head Office and Factory: TORONTO. Branches in all the Principal Cities of the Dominion.

DAVID SPENCER, LTD.
Store Hours—9 a.m. to 6 p.m. Wednesday 9 a.m. to 1 p.m.

Linoleums, Oilcloths and Sanitary Floor Coverings In Pleasing Assortment

Women's Whitewear At Very Special Prices

Envelope Combinations, of white cotton, neatly trimmed with embroidery and lace edging. This morning's price, 75c.

Nightgowns of soft white nainsook; buttons up front; long sleeves and embroidered yoke, finished with lace edging. A splendid value at, each, $1.25.

Chemises of white cotton, deep yokes of embroidery and lace insertion. Special at, each, $1.50.

Combination Corset Covers and Drawers, of white nainsook, nicely trimmed with embroidery and lace, $1.25.

—Whitewear, 1st Floor, Douglas

D. & A. Super-Bone Corsets at $4.75

A full assortment of sizes in this wonderfully comfortable Corset has arrived—The D & A Corset, as presented by this shipment, is made from heavy white coutil, designed with long skirt and medium bust, fitted with four hose supporters and neatly embroidered at the top with silk embroidery. The corsets are exceptionally good value at $4.75.

—We have also received shipments of other styles for our regular Spring stock. Call and examine the showing.

—Corsets, 1st Floor

Women's Combinations in Excellent Qualities

Women's Combinations, "Watson's" Brand, wool, Swiss rib, especially suitable and comfortable for present wear. Are made low neck, short or no sleeves and ankle length. All sizes at, a suit, $3.75.

Combinations, in silk and wool, made with low neck, short or no sleeves and ankle length. A splendid quality. All sizes at, a suit, $4.50.

—Women's Knit Underwear, 1st Floor

Inviting Values in Women's Waists

Lingerie Waists at $3.75 and $4.75

Lingerie Waists, developed from sheer white French voile; made with round, square and "V"-shape necks, with collars and cuffs several styles. All waists are beautifully trimmed with tucks, dainty laces and insertion; many pretty embroidered designs in white or colors. Sizes 34 to 50. Values to $7.50, at, each, $3.75 and $4.75

White and Colored Habutai Silk Waists at Each $3.75

—One pretty style is made with a square neck, round collar and with tucked panel, in shades of flesh, maize, apricot and white.

—Another style has a convertible collar, and front is trimmed with quarter-inch full-length tucks. The colors are apricot and white.

The above two waists are special value at, each, $3.75.

Brogue Oxfords in Brown Calf for Women At, a Pair, $9.00

Brogue Oxfords, made of dark brown calfskin, fitted with double soles on correct "brogue" last—Oxfords that are leaders at this price. Call at the Women's Shoe Department and see them.

—1st Floor

Linoleum Rugs —And— Oilcloth Squares

—A new shipment of these most desirable rugs and squares has just arrived—Presenting a choice range of designs, in the following sizes:

Linoleum Rugs

Size 9 ft. x 12 ft., at, each, $24.75.
Size 9 ft. x 10 ft. 6 in., at, each, $21.75.
Size 9 ft. x 9 ft., at, each, $19.50.
Size 7 ft. 6 in. x 9 ft., at, each, $16.75.
Size 6 ft. x 9 ft., at, each, $13.50.

Oilcloth Squares

Size 7 ft. 6 in. x 10 ft. 6 in., at, each, $12.95.
Size 6 ft. x 9 ft., at, each, $8.75.
Size 4 ft. 6 in. x 7 ft. 6 in., at, each, $5.65.

—These are rugs that will give you the greatest satisfaction in wearing qualities, while the designs are pleasing—Call at our Carpet Dept. and inspect them, as well as our very complete stocks of other sanitary floor coverings—all at the most moderate prices.

—Carpets and Linoleums, 2nd Floor

Bedding Requisites, in Splendid Qualities at Modest Prices

White Sheets, Reliable Qualities, Ready for Immediate Use

Sheets, for single beds; excellent value, at, a pair, $3.00.

Sheets, for three-quarter beds, at, a pair, $4.25.

Sheets, for three-quarter beds, excellent value at, a pair, $4.50.

Sheets, for large double beds, splendid value at, a pair, $4.75.

Sheets, for large double beds, excellent value at, a pair, $5.25.

Sheets, for large double beds; hemstitched, at, a pair, $6.50.

Sheets, for large double beds; hemstitched, at, a pair, $7.50.

Sheets, for large double beds, highest Canadian grade, at, a pair, $7.75.

—Sheetings by the yard, in every width and quality, all reliable. Also the famous Horrockses' English sheeting, both plain and twill, at special quotations.

—Staples, Main Floor—Phone 3950

Comforters, Pure Down and Cotton Filled

Comforters, full size, best cotton filled, special at $3.50.

Comforters, full size, best cotton filled, special at $4.25.

Comforters, full size, best cotton filled, durable, at $5.75.

Comforters, full size, best cotton filled, satin panels, at, each, $8.75.

Comforters, full size, best cotton filled, light and warm, at, each, $9.50.

Comforters, full size, best cotton filled, very dainty, at, each, $10.50.

Comforters, pure down, full size, at, each, $15.75.

Comforters, full size, pure down filled, at, each, $17.50.

Comforters, full size, filled with pure down, satin panels, at, each, $21.00.

Comforters, full size, pure down filled, with satin panels, at, each, $25.00.

Comforters, full size, filled with pure down and having satin panels, at, each, $30.00.

—In these Comforters you will find exceptional values. Call and inspect them in the Staple Section.

—Staples, Main Floor—Phone 3950

FLANNELETTE SHEETS

Sheets, for single beds, at, a pair, $3.35.

Sheets, for three-quarter beds, at, a pair, $3.75.

Sheets, for double beds, largest size, a pair, $4.75.

Staples, Main Floor—Phone 3950

The Beauty of Your Home Depends Greatly Upon the Interior Decoration

—Color schemes harmoniously worked out in your draperies, wallpapers, etc.—your furniture well chosen and artfully arranged—will result in that attractiveness so much desired.

—Since Mr. Ruddlesden established his Studio of Interior Decoration in connection with our Home Furnishing Departments, his services have been constantly in demand, proving that expert knowledge in this most important art is now being properly recognized by those who desire a beautiful home.

—Mr. Ruddlesden will receive you in consultation in his Studio, where facilities are at hand for practical demonstration, or he will visit your home, at his own expense. Write or call, and receive Mr. Ruddlesden's expert advice on matters pertaining to your Spring refurnishing.

—Studio of Interior Decoration, 2nd Floor

Men's Cushion Sole Boots at, a Pair, $10.00

A "Spencer" Special Value in Fine Gunmetal Calf

A Gunmetal Calf Boot, soled with selected oak tanned leather, has "cushion" inner soles built right into the boot, so that they will not ruck up. An extra wide boot, made for the greatest possible comfort. One of the best values offered at, a pair, $10.00.

—Men's Shop, Main Floor

Overalls for Boys, Good Qualities Low Prices

—In our Boys' Overalls we offer as good values as in the men's. The qualities are of the best, and you have only to glance at the prices to know they are reasonable.

Boys' Overalls, black (bibs), sizes 22 to 26, at, a pair, 75c. Sizes 27 to 32, at, a pair, $1.25.

Boys' Overalls, plain blue and in stripes; sizes 22 to 26, at, a pair, $1.00. Sizes 27 to 33, at, a pair, $1.25 and $1.50.

Boys' Khaki Overalls, a good weight; sizes 20 to 23, at, a pair, $1.15. Sizes 24 to 26, at, a pair, $1.25. Sizes 27 to 31, at, a pair, $1.40.

—Boys' Clothing, Main Floor

Stanfield's Underwear For Men Who Want Quality at a Moderate Price

"Stanfield's" Underwear, in a fine natural wool mixture, elastic rib—Shirts and Drawers for early Spring wear. Sizes in shirts up to 42; sizes in drawers 40. Very special value at, a garment, $3.00.

Combinations at, a suit, $6.00.

"Stanfield's" Natural Elastic Rib Shirts and Drawers—A nice wool finish, soft and durable. Sizes in shirts up to 42. At, a garment, $2.00.

A better grade, somewhat heavier, at, a garment, $2.25.

—Men's Furnishings, Main Floor

White Cotton Neckbands for Repairing Shirts, 2 for 25c

A new shipment of these has just been received. All sizes, 2 for 25c.

—Men's Furnishings, Main Floor

Men's and Boys' Shirts, Best Quality Flannelette and Cotton

Boys' Shirts, made of fancy striped flannelette, with turn-down collar, pocket and band cuffs. A roomy shirt, of the strongest flannelette, and will stand lots of hard wear. Sizes 11 to 13, at, each, $1.65.

Youths' Shirts, made of the same material in the same style, only larger in the body. Sizes 13 to 14½, at, each, $1.90.

Boys' Shirts, made of cream cotton oatmeal cloth, with turn-down collar attached, pocket and band cuffs. A fine, big shirt that is well made. Sizes 11 to 13, at, each, $1.65.

Youths' sizes of the above shirt, cut larger in the body, sizes 13 to 14½, at, each, $1.75.

—Men's Furnishings, Main Floor

Flannelette Nightwear for Men and Boys

This Is Your Opportunity to Buy While the Prices Are Low

Men's and Boys' Flannelette Nightshirts, well made and large in body. At a price range from $2.75 down to $2.00.

Men's White and Fancy Striped Pajamas, in medium and heavy weights. From, a suit, $4.85 down to $2.50.

Boys' Striped Flannelette Nightshirts, at, each, $1.25.

Boys' Striped Flannelette Pajamas, at, a suit, $2.00 to $1.85.

Men's White Flannelette Nightshirts, a splendid value at, each, $2.25.

—Call and see these fine values. On display in the Men's and Boys' Furnishings.

—Main Floor

DAVID SPENCER, LTD.
Canada Food Board Licence No. 10-8097

A Page for the Children

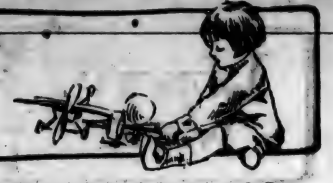

How the Princess Found a Playmate

By Barbara Bullock-Webster (Aged 17)

FAR, far away in the beautiful land of Long Ago, there stood in the lonely mountains a magnificent castle. Its walls were of burnished gold, and wonderful marble steps surmounted by two huge bronze lions made a very imposing approach to the royal palace.

In this castle dwelt a very old King. He was bent and wizened, but his face showed signs of once having been very handsome, his hair was white and long, and as he sat on his golden throne, his flowing beard fell across his breast like a mantle of snow.

Now the Queen was young and beautiful. She had fair, golden hair, blue eyes, pink cheeks, and the most lovable smile in the world. She loved her husband, the King, dearly, and never lost a moment in which to help and cheer him But her dearest possession in the world was her little daughter Carita. For Carita alone she lived, and her thoughts were always of the little fair-haired girl with the wonderful blue eyes and the dancing feet. The palace resounded with her happy laughter, and her little life, as yet, knew no sadness. But there was one thing that riches could not obtain for the Princess, and that was someone to play with. Her nurse, Mem-Bino, was her sole guardian, and to her alone the little childish soul poured out its baby confidences.

All day long Carita played by herself in the gardens, and on rainy days, when the roses hung their heads and when the sun forgot to shine, she amused herself by playing in her nursery or wandering about the dark passages of the castle.

In the corridor outside Carita's nursery was a narrow winding stairway. But up this the Princess was ever forbidden to go. She longed to see what lay beyond, and often crept up the first two or three steps and, peering round the corner, could only see more and more steps going up and up. As it was in a tower Carita could not see anything, and at night, when her nurse had tucked her safely into her little white cot, she wove wonderful dreams in her curly head, about the mysteries which lay above her.

One night, however, when it was very dark and when her nurse lay fast asleep in the next room. Carita jumped out of bed. The silver moon made a pathway across the carpet, and this she followed until she reached the door. Opening softly the great portal, she stepped out into the wide hall. The thick rugs enabled her to steal silently across to the narrow staircase. Up she went in the darkness, and when she reached a turning where a narrow window was cut in the stone wall of the tower, she was cheered to see the face of the Man in the Moon.

Her little heart as beating fast and on she went. Finally she came to a standstill. A door was in front of her. She felt about and finally discovered the heavy latch. She pulled it and stepped into a dark room. There was only one window, and her kind friend the moon again threw her light across the floor. There were cobwebs and old boxes lying about. The Princess was bewildered. Suddenly she heard a low moan. What could it mean? She said, "Yes, who is there?" A feeble voice, that of a child, answered, "It is I, Kashmiri! Come sister." Carita was so startled she could hardly speak.

"Where are you?" she called.

"Here in the corner," came the reply.

Carita crossed the room and, reaching about in the corner, she felt something soft. It was a bed, was covered with a silken shawl, and on it Carita discerned a figure. It was the figure of a little boy. His face was very beautiful, with a most angelic expression, and a mop of curly hair like Carita's surrounded his head.

"Carita, my sister," he said, drawing the little girl nearer to him, "let me kiss you." He did so, and Carita asked question after question.

"Well," he said at last, "I am your brother. I am a cripple. I cannot walk, and the Queen, our mother, has not seen me since I was two days old. My nurse dropped me when I was a day old, and the wise court physicians told her that both my legs were broken and that I could never walk again. So my mother sent me up here and my nurse looked after me till I was four years old. Then she died, and now Hasim, my slave, does everything for me. I have never seen myself. I do not know what I look like."

When he had finished he whistled and from another corner came a little black slave.

"Hasim, were you asleep?" cried Kashmiri.

"Yes, master," answered the slave. "What honor may I do for you, oh, my master?" "Bring a torch," ordered the little master, "for I wish to see my sister." Hasim brought the torch and held it up. The brother and sister looked at each other and then kissed like two old friends.

"I am tired of this, Carita; I want to see my mother. Please take me down." Oh, no, Kashmiri, I cannot do that," answered Carita. "But tomorrow night I shall come again."

Then she went out and crept down the staircase. As she neared the bottom she saw her nurse running wildly about, searching for her. As she sped down the corridor, in the opposite direction, Carita slipped into her room and jumped into bed. When her nurse returned, she was fast asleep, and the faithful old soul had not the heart to waken the Princess, so let her sleep on.

The next morning, when questioned, the Princess answered that she had been under the bed "pretending." Pretending was her favorite game. She could be a king, a prince, a slave, any animal or flower she chose. So the old nurse forgot all about it.

The next evening Carita again stole out of her room and up the stairs to the tower chamber. This time she carried a little golden lamp in her hand and it threw its faint rays all about her. She talked to Kashmiri and told him all about the King and the Queen and the wonderful gardens.

"Carry me to the window, sister o' mine," pleaded the little boy. She did so with Hasim's help, and he was dumb with amazement at the sight. The moon was full, and round her like fairy courtiers twinkled the stars. In the gardens the many colored fountains plashed and sparkled in the moonlight, and statues on the terrace looked like phantom figures in the night. Carita longed to take Kashmiri down to see his mother, and suddenly she thought, why shouldn't she? So she wrapped him up in a shawl, and together she and Hasim managed to carry him down the stairs.

Then she put him in her own bed and covered him up. Hasim went back to the tower to be called if he was needed. Kashmiri never slept a wink all the rest of the night, but tried as the dawn broke to see the wonderful objects in the room. He had never seen such wonderful things, and when Carita's nurse appeared to dress her, he screamed in terror.

"Who is this, Your Highness?" demanded the nurse. "This is my own little brother," answered Carita.

Now the old nurse, Mem-Bino, had never heard of a little brother, and she could not think what the Princess was talking about. "Oh, Your Highness, I am sure it cannot be true."

Then Carita stood up with her hands behind her back and said in a very angry tone: "Mem-Bino, I do not tell untruths; he is my very own brother, and you shan't take him away." Then she explained how she had found Prince Kashmiri, for he was the heir to the throne, and how he was a cripple, and that she was going to take him to see his mother, the Queen.

Mem-Bino wrung her hands and cried: "Oh, Your Highness, the Queen will be very angry with you. We must hide the Prince or take him back to the tower." "No, no, Mem-Bino, he shall not go back to the tower; my mother is never angry. She always smiles when I am naughty, so when she sees her own little boy safe and sound, she will laugh and call me her Angel-Baba. Come, Mem-Bino, fetch me some clothes for the Prince, and together we shall go to the Queen."

In a little while the nurse returned with some clothes. "They belong to Hasim," she said; "they are not worthy of being worn by the Prince." "That does not matter," answered the Princess, and she helped Mem-Bino to dress the Prince.

He was such a beautiful child, but his cheeks were pale and his eyes did not sparkle like Carita's. His little legs were thin, but he said he did not feel them. "Perhaps they are not really and truly broken," said the Princess, with her baby wisdom. "Let us see if you can walk." They set the Prince down and held him very tight, so that he could not fall, and gradually he felt a little stronger and at last he stood quite alone. The Princess danced and clapped her hands. "Oh, Kashmiri, my brother, we must go down at once to the Queen."

So Kashmiri tried to walk, but he could only go two or three steps and then fell down. So all the morning Carita played with the Prince, her brother, in the royal nursery. Towards evening the little Prince grew stronger and he was able to walk from the bed to the door.

After he and Carita had partaken of a pleasant tea they started down the corridor towards the throne room. This vast hall was gorgeously decorated. The floor was covered with thick Persian and other Oriental rugs. On the walls hung gaily embroidered tapestries, and at one end of the room, on a golden throne, sat the King. On either side of him stood slave-boys waving fans over their lord. In the doorway appeared two tiny figures, those of Carita and the Prince. They approached the royal throne down the richly carpeted floor and knelt before the King.

"Oh, my father, bless me, I beg you, for before you, you now see your own son, Kashmiri."

"What? My son! Come here and let me touch you." Then the little Prince mounted the steps and bowed before his father. The Queen was summoned and wept with pure joy at the sight of her little son. She had believed him to be dead, and when he bent forward and kissed her hand, she gathered him into her arms as any loving English mother would have done.

From that time forward the royal household loved and honored the little Prince who appeared so unexpectedly in their midst. His legs grew strong and well, for really they had not been broken at all, and all those years he might have been Carita's little companion.

No longer did Princess Carita feel lonely in the great palace. Her brother Kashmiri was her beloved playmate until they were really grown up, when the Princess was married, and Prince Kashmiri became King of the land.

FOR BRIGHT EYES

Examine this picture carefully and tell all you can see in it. The editor will publish any stories that are good. What name would you give it?

Tit-Bits of Information

Between three and four hundred millions of people live in China on an area measuring 4,300,000 square miles.

So all the morning Carita played with the Prince, her brother, in the royal nursery. Towards evening the little Prince grew stronger and he was able to walk from the bed to the door.

After he and Carita had partaken of a pleasant tea they started down the corridor towards the throne room. This vast hall was gorgeously decorated. The floor was covered with thick Persian and other Oriental rugs. On the walls hung gaily embroidered tapestries, and at one end of the room, on a golden throne, sat the King. On either side of him stood slave-boys waving fans over their lord. In the doorway appeared two tiny figures, those of Carita and the Prince. They approached the royal throne down the richly carpeted floor and knelt before the King.

"Oh, my father, bless me, I beg you, for before you, you now see your own son, Kashmiri."

"What? My son! Come here and let me touch you." Then the little Prince mounted the steps and bowed before his father. The Queen was summoned and wept with pure joy at the sight of her little son. She had believed him to be dead, and when he bent forward and kissed her hand, she gathered him into her arms as any loving English mother would have done.

From that time forward the royal household loved and honored the little Prince who appeared so unexpectedly in their midst. His legs grew strong and well, for really they had not been broken at all, and all those years he might have been Carita's little companion.

No longer did Princess Carita feel lonely in the great palace. Her brother Kashmiri was her beloved playmate until they were really grown up, when the Princess was married, and Prince Kashmiri became King of the land.

Tit-Bits of Information

Between three and four hundred millions of people live in China on an area measuring 4,300,000 square miles.

So Kashmiri tried to walk, but he could only go two or three steps and then fell down. So all the morning Carita played with the Prince, her brother, in the royal nursery. Towards evening the little Prince grew stronger and he was able to walk from the bed to the door.

After he and Carita had partaken of a pleasant tea they started down the corridor towards the throne room. This vast hall was gorgeously decorated. The floor was covered with thick Persian and other Oriental rugs. On the walls hung gaily embroidered tapestries, and at one end of the room, on a golden throne, sat the King. On either side of him stood slave-boys waving fans over their lord. In the doorway appeared two tiny figures, those of Carita and the Prince. They approached the royal throne down the richly carpeted floor and knelt before the King.

"Oh, my father, bless me, I beg you, for before you, you now see your own son, Kashmiri."

"What? My son! Come here and let me touch you." Then the little Prince mounted the steps and bowed before his father. The Queen was summoned and wept with pure joy at the sight of her little son. She had believed him to be dead, and when he bent forward and kissed her hand, she gathered him into her arms as any loving English mother would have done.

From that time forward the royal household loved and honored the little Prince who appeared so unexpectedly in their midst. His legs grew strong and well, for really they had not been broken at all, and all those years he might have been Carita's little companion.

No longer did Princess Carita feel lonely in the great palace. Her brother Kashmiri was her beloved playmate until they were really grown up, when the Princess was married, and Prince Kashmiri became King of the land.

Five out of six words used in common speech by people in English-speaking countries were introduced by the Angles, Saxons and Jutes, who conquered and settled England between 449 and 607.

Edinburgh Castle is the most ancient part of the city. It was taken by Edwin, King of Northumbria in 626 A.D. It is famous in Scottish history and contains many interesting relics.

The largest cave yet discovered in the world is the Mammoth Cave of Kentucky. In exploring all the halls, domes, cloisters, grottos and caverns, it is stated a distance of 175 miles would be traversed.

Among the common things of our time which scientists consider most wonderful are wireless telegraphy, the telephone, the aeroplane, radium and the X-rays.

The sea swallow binds her nest together with a sort of mucilage which she gets from sea moss. The nests which are found in New Guinea and elsewhere are esteemed a great delicacy by the people of China, who make soup of them.

Canada's National Song

"That True North"—Tennyson.

O CANADA!

O Canada! Our Home and Native Land!
True patriot-love in all thy sons command.
With glowing hearts we see thee rise,
The True North, strong and free,
And stand on guard, O Canada,
We stand on guard for thee.
O Canada, glorious and free!
O Canada, we stand on guard for thee!
O Canada, we stand on guard for thee!

O Canada! Where pines and maples grow,
Great prairies spread and lordly rivers flow,
How dear to us thy broad domain,
From East to Western Sea,
Thou land of hope for all who toil!
Thou True North, strong and free!
O Canada, glorious and free!
O Canada, we stand on guard for thee!
O Canada, we stand on guard for thee!

O Canada! Beneath thy shining skies
May stalwart sons and gentle maidens rise,
To keep thee steadfast through the years
From East to Western Sea,
Our Fatherland, our Motherland!
Our True North, strong and free!
O Canada, glorious and free!
O Canada, we stand on guard for thee!
O Canada, we stand on guard for thee!

Ruler Supreme, Who hearest humble prayer,
Hold our Dominion in Thy loving care.
Help us to find, O God, in Thee,
A lasting, rich reward,
As waiting for the Better Day
We ever stand on guard.
O Canada, glorious and free!
O Canada, we stand on guard for thee!
O Canada, we stand on guard for thee!

—R. Stanley Weir.

The editor is very sorry that a mistake was made concerning the authorship of "O Canada" in the issue of January 11th. The song which you sing in school and which is also sung at many public meetings is not a translation of that written in Franch by Sir Adolphe Routhier, but was composed by Hon. R. Stanley Weir, K.C., D.C.L., of Montreal. Miss Agnes M. Anderson has received a letter from the author, in which he says:

"My sister has just sent me a clipping entitled 'O Canada,' which calls for correction. The song which I composed (this was in the year 1908) and which is so widely sung, was in no particular a translation of the words that were written by Sir Adolphe Routhier. Judge Routhier's words were written from the point of view of the Province of Quebec and was in the nature of a hymn. The words which I wrote endeavored to voice in English the patriotism and aspirations of all Canada, from East to Western sea. While both songs breathe a common spirit of patriotism, the ideas and symbols of each are widely different."

The editor gladly accedes to Miss Anderson's request to publish "O Canada" on this page. It is hoped that every one of you will not only commit to to memory, but be filled with the spirit of love and pride and gratitude which inspired its writer. Canada, great as she is, needs the devoted service of all her children.

AROUND THE CORNER

There's a dirty little fellow, on a little dirty street,
Where the very richest children never have enough to eat,
Where the rattling, rag-stuffed windows let the winds of Winter in,
And the Summer sunshine blazes on the roofs of rusty tin.
But amid the want and squalor of the crowded, sorry place,
You will find this little fellow with a jolly laughing face.
True that poverty's a burden that is dreary to endure,
But this dirty little fellow doesn't know that he is poor.

When Jack Frost arrives in Winter and his pencil in his hand,
Paints the window panes with pictures that are marvelous and grand,
He will shout aloud his pleasures as he looks at fields and streams
That are like the really-true ones he has visited—in dreams.
And the earliest Springtime sunbeam is a miracle indeed,
For it wakens from its slumber a delightful little seed
That will soon come sprouting upward from the earth all cold and dark,
And become a tree or flower—like the real ones in the park.

And at night, when all is darkness, and the trolleys rumble by,
He can see the twinkling flowers as they blossom in the sky,
And he often tries to count them, but so thickly are they set
In the velvet field of heaven, he has never done it yet.
And he wonders, as he drowses where the angels all can be,
That they do not pluck these blossoms—they're so beautiful to see.
He would gather them by millions, and he'd take them home to keep.
And the little dirty fellow happily goes off to sleep.

Just a little dirty fellow, dwelling in eternal Spring,
With a wealth that all the riches of the world can never bring.

—James J. Montague.

Behring Strait, between Alaska and Siberia, is about fifty miles wide.

Women's Work — For Feminine Readers — Household Economy

Mistake for Mothers to Neglect Self in Caring for Children

WHY is it that so often when a woman marries and rears children she feels that it is not necessary for her to be careful either of her health or her appearance? Frequently this comes from a mistaken idea that it is her duty to devote her entire strength, her time and all the family funds to this little group. In some cases it is carried so far that she loses her own identity. This attitude of mind is entirely wrong, not only to herself, but to her family.

I wonder if it has ever occurred to her how much her youngsters want to see her the best-dressed and most attractive woman they see anywhere? Or that her husband suddenly sees her when they are out among people as others see her and finds her a little faded and her clothes hanging on her as if she had dressed in the dark?

Mother's Office Hours

There is no reason why you can not be a good mother and wife and still devote some of your time to keeping yourself fresh and your spirits up. Bringing up children is a job just as much as being in any business is a job, only more so, and you have to have hours and a system exactly as much as the business man does. Because you can not pack the children into office hours you should divide your time into periods, allowing some time for rest and recreation for yourself.

To start the day right you should have a good fattening breakfast at precisely the same hour every morning, no matter what happens. You have no idea what a difference there will be in your home if you are well nourished and ordered. You must remember that you are the head and the heart of the family life.

No Callers 6 A.M. to 3 P.M.

Naxt, let even your most intimate friends understand that you cannot see anyone from 6 a.m. to 3 p.m. The friends worth keeping will respect you for it, and the others, of course, do not count. If you will do this you will add whole hours to your day, pounds to your body, and subtract years from your face.

If your skin is sallow it is because you do not have enough rest. Go to bed every night at 9 o'clock, after a light dinner, until you have made up all your lost sleep; take intestinal oil for a while, drink a little lemon juice in water, be outdoors all you can, and in a short time you will be a different person.

Daily Bath Requisite

Never miss some kind of a daily bath, a hot tub bath two or three times a week and then a cold plunge or a sponge bath every day. One of the best sponge baths is rubbing yourself with a handful of coarse wet salt, and then taking a plunge afterwards.

Keep your hair a little smoother with a net or invisible hairpins, but never so smooth that people describe it as neat; that is almost as bad as having it mussy.

If you would look young, take a rest after lunch each day. Even if it is only a short one, it will be very beneficial.

Last, but not least, do not allow yourself to be one of those women who slip into a kimono and boudoir cap in the morning for breakfast. These two articles of dress should never be worn outside of one's bedroom.

When Making Over Clothes

A FEW important things must be considered when planning the remaking of clothing:

(1) Is the material strong enough? To test, hold the material between the thumbs and first fingers and then with the ends of the thumbs together, pull firmly first on the lengthwise or warp threads and then on the crosswise or filling threads.

(2) Is there enough cloth to make the particular kind of garment planned and what quality of new material or trimming will be necessary?

(3) Designs should be chosen for the new garments which are very simple in line, necessitating few seams and little finishing.

(4) All garments to be made over should first be ripped apart and thoroughly cleansed before remaking. If the garment is cotton, ordinary laundering will be sufficient, but woolen or silk garments should be more carefully treated.

The very soiled spots on woolen garments should be scrubbed with a brush, using a lukewarm suds of pure white soap or soap chips which will not affect the color of the material. They should be thoroughly washed and then rinsed in water the same temperature as the water in which they were washed, and pressed on the wrong side, using a warm iron and pressing until dry. Be careful not to stretch any edges which may be bias.

Silk garments should be washed in lukewarm suds of neutral soap, and if white or light-colored, be wrapped in a bath towel immediately after rinsing, and pressed with a warm iron when the towel has absorbed some of the moisture.—Today's Housewife.

Reduced Sugar Rations Some Substitutes

THE harassed housekeeper may feel inclined to grumble at the prospect of a lowered sugar ration, and to wonder how she will manage to make six ounces per head per week suffice. But do not despair; substitutes are now more easily procured than during the war and can be used with good effect.

Sugar Substitutes

These substitutes are: Golden syrup, maple syrup, jam, marmalade, honey and sweetened condensed milk. Half-grain tablets of saccharin can be used for sweetening tea, coffee or cocoa, but should be used by adults, the other substitutes being kept for the children. One tablespoonful of golden syrup or honey is the equivalent of one ounce of sugar.

Porridge is generally much appreciated by children if eaten with maple syrup, and hot Johnny cakes, eaten with maple syrup, form a nourishing breakfast or luncheon dish. Most suet puddings can be sweetened with golden syrup, marmalade or jam and sweetened condensed milk can be used for making milk puddings if syrup is not liked. The latter is, however, an excellent substitute for sugar with stewed fruit, or fruit compote, and in open fruit tarts.

Fresh fruit should be given to children, if possible, every day, as, apart from the wholesomeness, it lessens the craving so many children experience for sweet things; apples, oranges, grapes, bananas are plentiful and comparatively inexpensive.

The Value of Dried Fruits

All dried fruits contain sugar—dates and figs especially. Either of these used in suet puddings would require very little golden syrup added to the pudding to sweeten it, and if stewed with other fruits they help to sweeten them.

As many children's parties are taking place iced cakes can be dispensed with, and the cakes painted with sieved jam and chopped nuts or desiccated cocoanut sprinkled all over, or in the form of a border round the cake with a device of angelica and glace cherries in the centre.

The New Class of Music-Lovers—After-War Enthusiasm

(By Mark Hambourg)

IT is very apparent to me that there is a great advance in musical taste in this country.

A new social order having sprung up as one of the many results of the war, people who at one time were unable to indulge their taste for music as they would have liked are now well able to do so.

No Advantage in a Foreign Name

Scores of people have been given a glimpse into a world of which they had only an inkling, and indifferent music no longer satisfies them.

They will listen now to nothing but the best. This interest for the higher type of music has developed in many cases into a perfect enthusiasm.

I am sometimes asked whether it is an advantage to a musician to have a foreign name and whether that will help him to succeed better in a musical career.

Personally I do not think so, for a man who has it in him to become a great artist or composer generally comes into his own sooner or later, whatever his nationality.

I admit there is such a thing as a great artist not being appreciated during his lifetime. Some men's merits have only been discovered after their death; a tragedy, no doubt, but this, let us hope, is the exception, not the rule.

No Limit to Improvement

Oone beauty of music, as of all other artistic professions, is that there is no limit to one's advancement; improvement is indefinite.

You may possibly have heard of the famous Japanese painter (I forget his name at the moment) who on attaining his hundredth birthday declared: "I am getting on splendidly; I hope by the time I am a hundred and twenty I shall be able to achieve something!"

No Room in the House More Important Than the Nursery

THE worst of writing about a nursery is that there is so much to say. Every nursery should be a model nursery, and even if we cannot afford to refit it with all the newest inventions, we can still do much to make it the most attractive room in the house.

Of course, you will not have dust and dirt-absorbing carpets. You may have instead a very nice dark blue cork carpet, which is soft and warm to bare toes and can be kept beautifully clean. To make it still more warm and comfortable you can have one or two washable rugs, either the pretty rugs now to be seen in the shops, or delightful home-made ones, which can be quickly and easily made out of flannelette doubled and stitched together with bright colored wool with animals cut out of Turkey twill applied to them.

Nothing is really better for the walls than white oil paint, which lends itself to frequent washings and many and various forms of decoration; the most permanent of which should be a frieze of Noah's ark beasts or nursery rhyme heroes, and it should be thoughtfully arranged about three foot six inches from the floor, or in other words, at a convenient height for close inspection by the ardent seeker after beauty, and, because at that witching age of "three to six" it is natural and inevitable to kiss that which we admire, it will be as well to protect it with a coat of varnish.

The woodwork should be painted that inspiring shade of scarlet dear to the eye of every right-minded infant. The curtains which should not be too long, could be of red and white check material, which same stuff could make detachable covers for the cushions on the chairs, the original or foundation covers being made of red American cloth, which is another accident-proof arrangement. Furniture should be as far as possible adapted to the size of the users, and should be solid without being too heavy.

One thing at least should prove an exception to the rule, and that is the fireguard, which should be high, and hooked securely to the wall, so that it does not succumb to the sudden clutch of a falling body. The china cupboards should also conform to this standard, and be proof against attacks from all but grown-ups; but a toy cupboard securely fixed, may be of a height to allow the children to take out and replace their toys.

One of the greatest of nursery joys is the putting up of new pictures, and these are greatly improved by being framed. Half a dozen plain frames with movable backs are a capital idea, for thus pictures may be honorably retired and the new contingent take their places by the simple plan of taking out the back and substituting one picture for another, in addition to which it provides a very satisfactory afternoon's amusement fitting in the new pictures, and one which from the parental point of view has the additional advantage of being neither messy nor dangerous.

Abandoned is the old notion that the child's room may be adequately furnished with the hand-me-downs from other rooms and attractive sets of furniture, such as these, are now being designed to harmonize with the essential simplicity of this important part of the house.

WOMEN BILLIARD PLAYERS

Billiards has been described—not without reason—as the queen of indoor games. And if women have been slow in recognizing her charm, it is only because they have had so few oportunities of coming to know her. A man's club without a billiards table would be like a home without a book or a paper—lacking in the very means of recreation which everybody needed at times.

Billiards is, indeed, a game admirably suited to women. It calls for a delicate touch—a light, though unwavering, hold of the cue—and there is a grace in the pose of the body during the playing of a shot. It promotes concentration and a study of angles; beyond question it is the most scientific of indoor games. As a distraction from all other thoughts, what better could you have than a hundred "up" at billiards?

Nut Sandwiches

Chop the nuts—one kind or more—finely, add pepper, salt, toss in mayonnaise, spread on thinly sliced bread and cut into neat shapes.

Ay, sir, to be honest, as this world goes, is to be one man picked out of ten thousand.—Hamlet.

Household Hints

Cut cotton batting into small squares and heat it in a baking pan in the oven, being careful that it does not scorch. Each little square will swell to twice its size and be as fluffy as down or feathers. When cotton becomes matted from long usage, take out and reheat to renew fluffiness.

When watering the plants about the house each day, by taking a small funnel along, one can pour the water in the centre of the plant without danger of spilling it on pedestal or floor, and also put the water where it is most needed—around the roots of the plant.

If crumbs are always saved from the bread plate and put in glass jars you will have a surprising lot in a short space of time. Bake in moderate oven one-half hour.

To wash dirty clothes pins put in a boiler of soapy water and boil for ten minutes. If this is done when the pins are new, the pins will not split after constant use.

"To you who make your own soap, I made quite a 'blundering' discovery in my last soap making," says one economical housewife. "Often I do not have enough grease, or fail to order enough lye to use the recipe on the box accurately, so find, after cutting my soap, that I have a liquid at the bottom which was discouraging, until I took it with all the scrapings and any little pieces I had left, melted into the liquid, added a little more water, several spoonfuls of borax, ammonia and a half cupful of coal oil, and poured in a stone jar, and when ready to boil my clothes, add a cup or half of the liquid to the water.

If your rubbers pull off in heavy snow or mud you might try this remedy: Make two eyelets at the top of the heel of each overshoe, run a shoestring through the eyelets, and tie the two ends over the instep.

The schoolgirl who is sensibly dressed is well dressed. Jap crepe, gingham, pique, poplin, galatea and chambray, in fast colors, are suitable materials.

Bath mats may be made from the good portions of worn bedspreads, bound at the edges.

If the kitchen table is too low, blocks of wood may be fastened to the legs. If it is too high, cut down the legs.

A jelly glass or preserve jar inverted over the milk bottle is a simpler way of protecting the milk than by replacing the paper cap.

When molding puddings or custards in individual receptacles, a fine way to brown the meringue without injuring the dish, is to fill gem-tins with water. Then place a spoonful of meringue on each little pan of water. Place in oven and brown, then remove each one with a pancake turner and place on the puddings. They look as though browned on the pudding.

Love doesn't always hold the controlling interest in the matrimonial game.

Recipes

Often one wishes to reduce the amounts of meat eaten by the family. Have you considered the possibilities of cheese as displayed in thees recipes? If not, ponder them well. They can add to your health as well as to your bank account.

Scalloped Cheese

Grease a pudding dish and fill it with alternate layers of bread crumbs and grated cheese. Between the layers place bits of butter substitute and a little salt. When the dish is full, pour enough milk over it to moisten sufficiently, then beat lightly two eggs and pour over the top.

Bake in a brisk oven about forty minutes, watching carefully so that it does not burn.

Cheese Toast

6 slices stale bread; ½ cup grated cheese; 1 tablespoon butter; 2 tablespoons flour; ¼ teaspoon salt} dash pepper; 2 cups hot milk.

Melt butter, add flour, stir thoroughly. Add seasoning and stir in, gradually, the heated milk, making a smooth sauce. Keep hot. Toast the bread. Stir cheese into the sauce and when melted pour over the buttered toast. Serve.

One Egg Lemon Pie

One cup sugar, 1 egg yolk, 1 tablespoon melted butter, 2 rounding tablespoons flour, ¼ cup hot water, 2 large apples pared and grated, 1 egg white, grated rind 1 lemon, 2 tablespoons lemon juice. Mix sugar, egg yolk, slightly beaten, melted butter, flour and hot water, then add applies pared and grated, grated rind and juice of lemon. When well mixed, fold in stiffly beaten white of egg. Line pie plates with plain paste, fill with lemon mixture, cover with pastry and bake.

Chocolate Pudding

Three-quarter cup sugar, 1 large tablespoon butter, 1 egg, ½ cup milk, 1 cup flour, 1 heaping teaspoon baking powder, 1 square Baker's chocolate, vanilla. Beat egg, add sugar, milk and flour sifted with baking powder. Melt chocolate and butter and add to mixture. Flavor with vanilla. Steam one hour, and serve with lemon sauce. Sauce: 1 cup powdered sugar, ¼ cup butter, ½ cup whipped cream, flavor with lemon.

Potato Puffs

Take 1 cup cold mashed potatoes, and stir into it 1½ tablespoons butter, ¼ cup sifted flour, 1 level teaspoon baking powder and 1 level teaspoon salt. Lastly, add 2 well beaten eggs. Drop by spoonfuls into hot fat. Cook till brown.

The Care of Finely Polished Furniture

HIGHLY polished furniture should never be cleaned with anything but a good furniture cream. If well kept every day it should not require polishing more than once a month.

Dust the furniture, first with a clean, soft duster; rub it well, removing any finger marks. Wear old gloves, or chamois leather housemaid's gloves, not only to protect the hands, but also to avoid making finger marks on the polish. If any water is spilt on polished furniture it should be wiped off at once and the surface rubbed with a soft, dry cloth. Ink spots must also be wiped off immediately.

Daily Treatment

If polished furniture, such as writing tables, chests of drawers, and so on, have brass fittings or handles, these should be rubbed daily when dusting the furniture with a soft cloth, and if unlacquered brass when polishing the furniture they should first be rubbed with a very little metal polish, applied with a rag, and then finished with a clean duster. If, however, the brass is lacquered it only requires rubbing with a cloth.

Monthly Treatment

Remove all marks on the polished surfaces. Hot water marks may be removed by applying a very little salad oil to the marked surface. Leave it on about one hour, then rub well with a soft duster. Next moisten a swab of clean rag with methylated spirits and rub the surface over lightly at first, exerting more pressure later. Finally apply the furniture cream or polish on a piece of old flannel and rub it in; polish with a clean soft cloth, rubbing very hard the way of the grain of the wood, and giving a final rub with a second duster. An excellent furniture polish can be made at home as follows:

Ingredients—Two ounces of white beeswax, two gills of turpentine, two teaspoonfuls of strong ammonia.

Method—Shred the beeswax finely and put it into the turpentine. Leave it in a warm place, but not in the oven or near a flame. When the beeswax has quite melted stir in the ammonia, mix well, and leave it to stand. In three days it should become thick and milky in appearance. If too thick add a little more turpentine.

HOW TO WASH BLANKETS

Choose a bright windy day and make a lather of soap and fairly hot water, using ¼lb. of soap jelly to each gallon of water and a dessertspoonful of ammonia. There must be sufficient water completely to cover the blankets. Shake them well, then immerse them in the prepared water, cover the tub with a board and leave them to soak for one hour. Then knead and squeeze well. Rinse thoroughly in two lots of warm water, then mangle them and rinse again in clean warm water. Again fold and mangle them and shake very well with the aid of another person and hang them on the line in a good wind to dry. If the blankets are lightly beaten with a carpet-beater when absolutely dry they become fluffy and soft.

TOMORROW IS ROTARY'S BIRTHDAY

One Club With 4 Members in 1905
600 Clubs With 50,000 Members in 1920

Community of Interests Begun in Chicago
Fifteen Years Ago Now World Famous as

ROTARY

An Organization which in 600 cities of the United States and Canada and elsewhere has come to be known in each locality as a power for good, an example of high standards of ethics and personal character, and a cross-section of the substantial business element of each community.

The Remarkable growth of Rotary has been spontaneous, entirely without the aid of systematic or paid organization work, and stands today *A Monument* to *A Big Idea* which has "sold" itself to the alert, wide-awake, progressive business element of America and of the World. Wherever you find a Rotary community, that community is led by the Creed of Living *Right*.

To the Rotarian, Community Prosperity is greater than personal profit. His city is the "best in the country" and his country the "best in the world." The Rotarian is an all-wool, yard-wide he-man, who works hard, plays square, and gives with a smile. He has an eye for a neighbor's need, a hand trained to help, and a heart for true men, good women and little children.

Origin

Rotary was born February 23, 1905. Four Chicago men, one a lawyer, one a mining operator, the third a coal dealer, and the fourth a tailor, decided on that day to organize a club. These men, drawn together through mutual acquaintance, proposed a series of meetings at their respective places of business.

The circle soon was enlarged by representatives from other lines of business so that within a year a membership of fifty was reached. As the time came for each to act the host, he gave a discourse on his own business so that his guests might learn something worth while regarding it, and thus broaden their own knowledge concerning various businesses outside their own.

Growth

In 1908, San Francisco having learned of the Chicago Rotary Club, patterned one after it. This was in turn rapidly followed by others. Eventually, the National Board of Commissioners, a delegate body representing fourteen clubs, arranged the first National Convention. This was held in August, 1910, at Chicago. At that time the term "National Association of Rotary Clubs" was adopted but a few years later was changed to "International" in recognition of a Canadian Club represented and an application for membership from a club which had been organized in London.

Rotary is now established in the British Isles, in South America, Cuba, Hawaii, the Philippines, China and India.

All clubs seeking membership are carefully surveyed to insure proper calibre of personnel and adequate representation of sufficient lines of business to justify membership in the International Association.

The name "Rotary" was selected early in the life of the Chicago Club and was suggested by the early meetings which were held in "rotation" at the various members' places of business.

The Rotary Platform

RECOGNIZING the commercial basis of modern life as a necessary incident in human evolution, the Rotary Club is organized to express that proper relation between private interests and the fusion of private interests which constitutes society.

To accomplish this purpose more effectively the principle of limited membership has been adopted, the Rotary Club consisting of one representative from each distinct line of business or profession. Each member is benefited by contact with the representative men engaged in different occupations and is enabled thereby to meet more intelligently the responsibilities of civic and business life.

The basis of club membership insures the representation of all interests and the domination of none in the consideration of public questions relating to business. On account of its limited membership the Rotary Club does not constitute itself the voice of the entire community on questions of general importance, but its action on such questions is of great influence in advancing the civic and business welfare of the community.

The Rotary Club demands fair dealings, honest methods, and high standards in business. No obligation, actual or implied, to influence business exists in Rotary. Election to membership therein is an expression of confidence of the club in the member elected, and of its good will towards him. As his business is an expression of himself, he is expected actively to represent it.

Membership in the Rotary Club is a privilege and an opportunity and its responsibility demands honest and efficient service and thoughtfulness for one's fellows. Service is the basis of all business.

He Profits Most Who Serves Best

Objects

The "objects" of the Rotary Club are to encourage and foster:

High ethical standards in business and professions;

The ideal of Servce as the basis of all worthy enterprise;

The active interest of every Rotarian in the civic, commercial, social and moral welfare of his community;

The development of a broad acquaintanceship as an opportunity for Service, as well as an aid to success;

The interchange of ideas and business methods as a means of increasing the usefulness of Rotarians;

The recognition of the worthiness of all legitimate occupations and the dignifying of the occupation of each Rotarian as affording him an opportunity to serve society.

Membership

The Rotary Club is restricted to one member from each distinct line of business or profession. Such a plan makes for thorough representation by all branches of business, yet prevents an unwieldy number or the domination of any club by any one business or profession. Such a membership becomes an ideal forum for the consideration of public or civic questions. It prevents lagging interest, for if a lagger develops he is dropped for a new and alert member.

Contact and exchange of ideas with diversified business interests is broadening in every sense and tends to introduce fresh thought and new viewpoints into every busness and professon represented.

Summed up, Rotary is Man's Humanity to Man at its Broadest, Biggest and Best. Wherever you see a Rotarian, there you see a Good Citizen, an Asset to his Community and a Leader in his Craft.

This Advertisement Placed by the

ROTARY CLUB OF VICTORIA, B.C.

Vaudeville Drama **AMUSEMENTS** Pictures Music

PRINCE'S VISIT SHOWN IN OFFICIAL PICTURES

Will Be Exhibited This Week as Special Added Attraction of New Bill of Pantages Vaudeville.

Thousands of persons will be interested in the announcement that the official motion pictures of the Prince of Wales' Canadian tour are to be exhibited in this city during the week. The announcement is from Manager Bob Jamieson, of the Pantages Theatre, and the film will be shown as a special added attraction to the regular bill of Pantages vaudeville. The eighth chapter of the regular serial motion picture drama showing on the screen, so that a great big entertainment is in store for Pantages patrons during the week.

These pictures of the Prince's tour are said to be exceptionally clear and interesting. They give a pictorial record of his Canadian visit from the time he landed at Halifax to his big reception in Victoria. They were taken by the official photographer for the Canadian Pacific Railway, and are described as the first authentic and complete screening of the historic visit of the Prince.

For the children at least this week's bill at the Pantages centres in and revolves about the performance of Little Hip, the midget elephant, and Napoleon, his monkey pal. The grown-ups too, will get plenty of fun out of the act, and the smoothness and speed with which the two animal comedians perform is something to admire. Many new tricks are introduced and two dogs that delight in teasing Napoleon add to the comedy of the turn.

But the laughs on the new bill are not confined to the one act. The Texas Comedy Four, in addition to possessing excellent voices that harmonize perfectly, achieve comedy results that keep them returning for encores. Their difficulty was not in "stopping the show," but in getting away from their audiences.

John K. Hawley and William K. Saxton, in their character comedy playlet, "Business Is Business," remind one of Abe Potash and Mawris Perlmutter. The scene is laid in the office of the H. & H. Shirtwaist Company, and the plot deals with the conspiracy of the saleswoman and the office boy to extract an increase in salary from their employers. It is all cleverly acted, and there are many bright lines.

Bender and Meehan are not comedians but they climax their performance with acrobatic dancing and some athletic stunts that create laughter and thrills, and stir the audience to applause.

Gertrude Newman is programmed as "The Little Jazz Girl From Broadway." She may be a trifle tall to be called "Little," but she is long on personality and the ability to put over a jazz or "blues" song, and the audiences like her. The Winton Brothers give one of the most artistic and one of the most skillful athletic offerings the Pantages audiences have seen in many weeks, accomplishing their most difficult feats with smoothness and apparent ease.

The black rats of Cromwell's time are now almost extinct.

AMUSEMENTS TOMORROW

The Stage

Pantages—Vaudeville.

The Screen

Royal Victoria—Charlie Chaplin in "A Day's Pleasure."

Dominion — Dorothy Dalton in "L'Apache."

Variety—Mae Murray in "Twin Pawns."

Columbia—Frank Mayo in "The Brute Breaker."

Romano — Robert Warwick in "Secret Service."

SHOWS DASHING STAR IN CONGENIAL ROLE

Dorothy Dalton in "L'Apache" Will Depict Parisian Bohemian Life at the Dominion Theatre.

An unusual story of great dramatic power is told in "L'Apache," the new Dorothy Dalton picture produced by Thomas H. Ince, which will be shown as a Paramount-Artcraft feature at the Dominion Theatre this week. As the title implies, the scenes are laid in the Parisian underworld, where the denizens of the bohemian quarters mingle with the notorious Apache band of hold-up men and thieves. Miss Dalton plays two contrasting roles with admirable finesse, differentiating between the two with the skill of the trained actress.

Ot the start, she is an Apache dancing girl who has married a brutal leader of the band in order to save the name of her brother. He is her partner in the dance which nightly entertains the people of the demimonde. Miss Dalton reveals herself as a dancer of exquisite grace and vivaciousness. But she always conveys to the audience the intense hatred with which Natalie Bourget regards the man even as she smiles in his face in the dance. The genius of Mr. Ince assists in making these scenes exceptionally realistic.

Finally the girl flies from her master and by chance encounters an American girl who looks exactly like her. Helen, the American, has been leading a life of shame with Forbes, a profligate millionaire. Wishing to conceal it from her folks, she suggests that she and Natalie change positions. Natalie agrees. Miss Dalton plays also the part of Helen and wears some wonderful gowns, which made the ladies in the audience open their eyes. Helen finds it impossible to go on with life and ends it all in the Seine. The same night Forbes is murdered by the Apache, Natalie's partner.

Weeks later when the girl is finding happiness in a villa near Paris, she is haled into court as Forbes' murderess. But by a startling twist she is able to clear herself and win love and a bright future. Portraying both the dancer and the rich American, Miss Dalton has one of the richest and most entertaining roles in her screen career. She is both the vivacious gamin of "The Flame of the Yukon" and the gorgeously attired heiress of "Extravagance." The manner in which she enacts both parts with grace and skill is a tribute to her genius.

"L'Apache" tells a well developed story with all the elements of a successful screen vehicle—thrills, adventure and love interest. This supporting cast includes such prominent players as Robert Elliott, Macy Harlan, Austin Webber, George Furry, Frank Cluxun, Alice Gale and Louis Darclay. Joseph De Grasse, who did such fine work as director of "The Market of Souls," the previous Dalton picture, again handled the megaphone to perfection in "L'Apache."

"THE WOMAN IN WHITE" IS FILMED

Adaptation of Wilkie Collins' Weird Tale Appears at Variety This Week as "The Twin Pawns."

When is a murder not a murder? you will ask when you see Mae Murray's first Pathe picture, "Twin Pawns," at the Variety Theatre all of this week.

It was at the midnight hour—the eerie spooky time when the weird hoot of an owl announces that it is seeking food, and when other night birds watch for prey! The soft moonlight streaming in through the window casts its rays on the beautiful girl sleeping there.

From the shadow came a tapping—faint at first, then slowly growing louder, it beat rhythmically until it registered on the brain of the sleeper and caused her to stir, then suddenly sit up with a wild, startled glance into the shadows.

Across the streak of moonlight came a white figure of weird shape and contortions. It swayed and dipped and glided in ghostly fashion. Terror seized the girl and the delicate heart that beat feebly in the fragile body throbbed with pain and then stopped entirely.

Foul murder was committed at that midnight hour! Although no knife or gun was used, nor hands laid on the victim, the scoundrel who conceived the diabolical plan of impersonating a phantom was as surely the murderer of his ward—the twin sister of the heroine—as if he had stabbed or shot or strangled her.

This is only one of the many intense moments in "The Twin Pawns," Mae Murray portraying the dual role of twin sisters in the adaptation of Wilkie Collins' novel, "The Woman in White."

AT THE VARIETY THIS WEEK

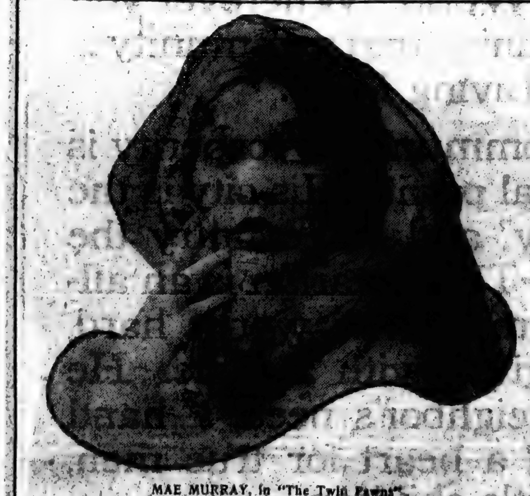

MAE MURRAY, in "The Twin Pawns"

BUTTERED POP-CORN AND ROUGH SEA

Two Elements That Will Reveal Charlie Chaplin in His Funniest at the Royal Victoria Tomorrow.

Hot buttered popcorn and a stormy day on an excursion boat don't go together at all, according to Charlie Chaplin, in "A Day's Pleasure," his latest million dollar comedy distributed by First National Exhibitor's Circuit and which will be seen at the Royal Victoria Theatre, commencing Monday, for four days.

This attraction marks a new era of Chaplin productions. The famous comedian has carefully compiled those devices that were responsible for his world-wide fame and has attempted with success in this production to specialize on these methods.

He has also stepped far away from the comedy of today and has succeeded in deriving his laughs from incidents entirely within the range of possibility and those which are not unusual to everyday life.

The most ludicrous incident ever filmed occurs in the first reel of Chaplin's comedy when he and his (film) family approach a busy street intersection in the family automobile. Extreme courtesy toward the traffic cop on the part of Chaplin and a freak stubbornness on the part of his machine result in a series of diverting incidents.

The struggle between mother love, self-sacrifice and revenge furnishes the main dramatic scenes in Pauline Frederick's unusual Goldwyn picture, "Bonds of Love," which will be presented as an added attraction on the same programme as Chaplin's new picture, "A Day's Pleasure." In this photodrama, Miss Frederick plays the role of a governess to a little boy who has lost his mother. Her association with him develops all the mother love in her nature, but she decides to leave the employ of his father when the child's relatives make her position unbearable with continual references to the saintly character of the first wife. They accuse her of scheming to marry her rich employer.

VICTORIA FINDS NO PLACE IN PROGRAMME

Mr. Howard Chapman Had Appealed to City Members to Secure Government Action for Correction

The fact that in the preparation of the moving picture film which will be shown throughout the British Isles depicting the visit of His Royal Highness the Prince of Wales, there is no mention of the City of Victoria or other points on the Island, is being called to the attention of Victoria's representatives in the Provincial Legislature, by Mr. Howard Chapman. He suggests that the Cabinet be at once informed of the facts to the end that it may at once cable to Sir George McL. Brown, European representative of the C.P.R., at London, to the end that the error may be rectified. Mr. Chapman's complaint to the City members is as follows:

"To the members of the British Columbia Legislature representing Victoria City and Vancouver Island.

"Gentlemen,—I would draw your attention to the very serious omission of all mention of the visit of the Prince of Wales to the Capital of this Province and to all the other points on Vancouver Island, upon his recent tour of Canada, in the official programme issued to all the chief cities of the British Isles where this film is now being shown. The following is the quotation from the official programme as it refers to British Columbia:

"'The film then presents Lake Louise, Golden, Revelstoke, Kamloops, Vancouver, Westminster, Penticton, Summerland, Vernon, Nelson, Kootenay Lake, Balfour, etc.'

"Upon reading the above one would question as to whether the actual films photographed upon the Island [illegible]

"The programme consists of twelve pages, eight of which are lithographed views of incidents pertaining to the tour; the other four pages are printed matter containing a synopsis of the tour for use in following the pictures. The covers are evidently printed separately for each city where the films are shown.

"In view of the fact that probably millions of these programmes will be circulated, and that no mention whatsoever of Vancouver Island has been included, I would suggest that you ask the executive of the Government to at once cable to Sir George McL. Brown and have this grave error rectified as far as possible.

"At the same time — considering that these programmes were out for some months before Mr. Wade, the agent-general at London, left that city for a visit to the province—would it not be a pertinent question to ask him, 'Does he represent British Columbia as a whole, or is his salary paid for representing the Mainland only?'

"I am, gentlemen, yours faithfully,
"(Signed) HOWARD CHAPMAN."
904 Government Street.

Victoria has a paid publicity promotion organization which should ordinarily take cognizance of such matters as Mr. Chapman with his usual enterprise has drawn attention to, and subscribers have pointed out that the organization referred to might direct some of its attention to the injustice that is being done Victoria in the so-called All-Canada series of films. The president of the Real Estate Exchange has drawn attention to this latter fact and now perhaps something will be done.

UNIVERSAL SUFFRAGE AGITATION IN JAPAN

TOKIO, Wednesday, Feb. 11.—The universal suffrage demonstration which had long been planned for today in the hope of influencing pending legislation proved somewhat of a disappointment. It had been announced that 100,000 persons would engage in it, but those actually participating were less than one-quarter of this number. The city was strongly guarded and the utmost good nature prevailed.

Paraders visited the Diet building, the suffrage party headquarters and the palace. After cheering for the Emperor, the crowd dispersed.

MISS LETA CODY

The Gifted Young Contralto,

has opened her studio for Voice Production, Italian Method, at 944 Madison Street, and will receive a limited number of pupils.

Terms on application.

Phone 4468L.

CLEAN — WELL VENTILATED — COMFORTABLE

VARIETY THEATRE

GOVERNMENT ST. - PANTAGES OPPOSITE

STARTING TOMORROW

An Intensely Dramatic Screen Adaptation of the World-Famous Novel. "The Woman in White," by Wilkie Collins

MAE MURRAY IN THE TWIN PAWNS

Daisy White was brought up in poverty by her unhappy mother—Violet White lived in the lap of luxury with her wealthy father.

Fate placed Daisy in the keeping of a conscienceless man who craved power and wealth, and his cunning brain devised a diabolical plan that brought about the realization of his greed.

The Twin Sisters became mere pawns in his hands, but such crimes as those of John Bent can not remain hidden—Justice eventually came into her own.

COMEDY — CANADIAN NEWS WEEKLY

VARIETY ORCHESTRA

Continuous Daily, 2 to 11 p.m.

JEREMIAH FROM WEST SEES NOTHING GOOD

MONTREAL, Feb. 20.—Speaking before the Canadian Club here today, Professor W. F. Osborne, of the University of Manitoba, made a sharp attack upon the present Government, claiming that "it was fiddling and faddling about without doing anything."

Professor O[illegible] also denounced the press of [illegible], declaring that the general run of people suspected that its news was either suppressed or else tinkered for propaganda purposes, with the result that the people had lost their old-time confidence in the newspapers.

This, he said, was contributing in no small degree to the general unrest. The war, he claimed, had left things worse than ever, with a propaganda of hate and hostility between nations and the same between classes within the nations.

The next transit of Venus across the sun's dial will be June 8, 2004.

Woman Acquitted

SAN FRANCISCO, Feb. 21.—Mrs. Mildred Thurston, of Sacramento, was found not guilty here today of a charge of murdering Miss Jean Kimball, a hotel cashier, on a downtown street here, November 4.

ROMANO

Monday, Tuesday, Wednesday

PRESENTS

ROBERT WARWICK

—IN—

Secret Service

Tense Dramatic Interest—A Superb Cast

—ALSO—

Wm. Duncan in A Man of Might

PAULINE AT THE ORGAN

ROBERT WARWICK "Secret Service"

DRAMATIC MOMENTS IN "SECRET SERVICE"

Major Robert Warwick Has Fine Role in Photoplay at the Romano Theatre Tomorrow.

There are many tense situations in the new Paramount-Artcraft special, "Secret Service," directed by Hugh Ford, with Major Robert Warwick in the role created by the author, William Gillette, and which will be seen at the Romano Theatre tomorrow, Tuesday and Wednesday.

Amongst these, perhaps the most striking is that wherein the two brothers, Lewis and Henry Dumont, meet in the Varney home in Richmond during the siege of that city by the Federal forces in the most stressful period of the Civil War.

Lewis is on secret service, arranging to send a message to the Confederate commander which will result in laying Richmond open to easy capture by the Northern troops. Henry gains the information he needs and allows himself to be captured by the rebels.

He escapes and gets to the Varney home. The escape has been permitted by a Secret Service man who suspects the two are brothers and spies. He thinks they will betray one another. But they are too shrewd. Henry whispers to Lewis to shoot him. He refuses. Henry shoots himself to make it appear Lewis did so in capturing him. Thus the plan is saved but Henry pays the forfeit.

This is only one of many similar situations which abound in this striking drama. A wonderful cast has been selected, the leading woman being Wanda Hawley.

"THE BRUTE BREAKER" AT THE COLUMBIA

Gripping Story of Life in the Northern Lumber Camps Starring Frank Mayo Starts Tomorrow.

Louis Grantaire inherited a timber kingdom from his father and set out to view his holdings through the eyes of a lumber-jack. He wandered from camp to camp seeking information.

The north woods bore an evil name that grew with each orgy of immorality that flamed in the camps whenever the men acquired a little money. Grantaire determined to break the brutes that led the weaker men astray, and to use his own fists and muscles to do it.

He started with LeBlanc, the bully of one camp, who lusted for blood and marked the faces of weaker men with the calks of his boots to satisfy his craving to see men suffer. Grantaire thrashed him and sent him whining into the woods, plotting revenge.

Brute after brute fell before him. His strength was greater than any man's, and only a woman could break down the barriers of his reserve.

In pretty Annette Bosseut he found the woman who lured him almost to death in his quest for love and honor.

The story will be told at the Columbia Theatre tomorrow, when "The Brute Breaker," the Universal photoplay, begins its showing for the rest of the week.

Frank Mayo and Kathryn Adams are seen in the star roles. An admirable supporting cast includes: Harry Northrup, Jack Curtis, Burwell Hamrick, Bert Sprotte, Frank Brownlee and Charles LeMoyne.

PRINCESS THEATRE OPENS SATURDAY

Postponed Performance of "Officer 666" Will Be Given at Yates Street Show House This Week.

Owing to the uncertainty of what action the authorities were about to take in regard to the placing of a ban upon all public assemblies, the Princess Dramatic Society postponed the production of "Officer 666" at the Princess Theatre until Saturday evening, the 28th inst., and though it now transpires that the theatres are not included in the ban that has closed on dances, that postponement still holds good. The 'flu has now reached and passed its "peak," and the epidemic will no doubt be a matter of history within the course of next week, and as one of the very best ways of convalescing is to take one's mind altogether off all thought regarding a past illness, no better remedy could be suggested than a night at the forthcoming production of "Officer 666."

This melodramatic farce is known by repute to most people but there are few who have had the opportunity of witnessing it, and its dramatic incidents and farcical complications will lose nothing in its presentation at the hands of the talented troupe of actors and actresses that have been gathered together to form the dramatis personae. Mr. Hincks, Mr. Fairbairn, Mr. Allwood, Mr. R. T. Ward, Miss Margaret Butler, Miss Agnes Stuart-Robertson and Mrs. Tayler will fill the principal parts, and they are supported by a powerful cast in the secondary parts.

"Officer 666" is a play that the Princess Dramatic Society have been keeping up their sleeves for some time past, and it will without doubt prove one of the strongest attractions that this season has produced.

Box office will open on Wednesday, February 25.

THIS WEEK AT THE DOMINION

DOROTHY DALTON in "L'Apache"

"Officer 666"

At the Princess Theatre next Saturday evening at 8:30. Box office opens Wednesday morning. Book early. Look for news item in today's "Colonist."

ARENA HOCKEY

Seattle vs. Victoria

Friday, Feb. 27, 8:30 P. M.

Prices (including tax): Box seats, $1.50; reserved, 1st row, $1.25; balance, $1.10; unreserved, adults, 75c; children under 16, 25c. Seats on sale Wednesday morning, Feb. 25, at O'Connell's Clothing Store, 1117 Government Street.

"Victoria's Popular-Priced Garment House"

Women Naturally Appreciate Value

To claim to save you money on any garment you may purchase here is one thing, to give it is another, and to have the style you would like is still another. Why not have the three when "The Famous Store" can give you them?

Right now is your opportunity to prove that we can save you money.

New Spring Suits

New Suits are arriving daily. We have never heard the complaint yet that "your prices are too high," but we frequently receive the compliment that our prices are the reverse.

Make up your mind to do two things: Save money on your new Spring Suit, and buy it at—

The Famous Store, Ltd.

1214 Government Street Phone 4061

THE VIOLIN SHOP

and Carlin Studio of Music

1421 Richardson Street (Below Government House)

VIOLIN SPECIAL

Child's Violin with Bow, worth $25.00; sell for $15.00

Also other Violins at from ..... $5.00 to $500.00

Violins Bought, Sold and Exchanged

Phone 6953

MANY AND VARIED ARE RESULTS REACHED

Products of Entomological Labors Summarized in Report Read by Mr. R. C. Treherne at Meeting Yesterday

"The products of entomological labors during the past year in British Columbia have been many and varied," reported Mr. R. C. Treherne, Dominion entomologist in charge for British Columbia, in a paper which he read yesterday at the annual meeting of the B. C. Entomological Society. "In addition to my work as a Federal officer under the Dominion entomological work, pending the appointment of a Provincial officer. Under the Dominion Entomological Branch Messrs. W. Downes and E. P. Venables are engaged, the former in a study of small fruit in the Coast sections, the latter on a study of tree fruit insects in the interior of the Province."

Others mentioned by Mr. Treherne in his report were Mr. A. B. Baird, stationed at Agassiz, B. C., working under the general direction of Mr. J. D. Todhill, who has charge of the Federal Natural Control Investigations; Mr. Eric Hearle, who commenced the study of mosquitoes in the Lower Fraser Valley of British Columbia in March last year, acting under the authority of the Dominion Entomologist and under a studentship granted by the Honorary Advisory Council for Scientific and Industrial Research; Mr. Ralph Hopping, who was appointed under Dr. J. M. Swaine, Chief Dominion Division of Forest Insects in December, 1919, and now stationed at Vernon.

"Under the Provincial Entomological Branch I am fortunate in being associated with Messrs. H. M. Ruhman and E. R. Buckell," noted the speaker.

Vernon, it was pointed out, had been selected as the headquarters for entomological work in the Province at the present time. Here the central office, with reference library and collection of insects for study, were stationed. Branch laboratories had been established at Victoria, Agassis and Mission. Another movable laboratory was stationed at Penticton in 1919; this would doubtless be stationed in the Chilcotins this year.

Some Investigations

Some of the investigations conducted during the year just ended were named: The peach twig borer, studied at Penticton; insect distributors of fire blight (many insects received attention, but it is not believed that their control will either eliminate the disease or control it to the extent expected by many growers); the strawberry root weevil (Mr. Downes had recently shown that the weevils were parthenogenetic and that over wintering females might oviposit in the early Spring months); small fruit insects, cabbage root maggot, onion maggot, and insects affecting grain and range crops. Among the last-mentioned locusts received considerable attention during the past year.

Spraying investigations had also received attention, the main work being conducted against the green apple aphis, in order to determine the cheapest spray to apply, and against the apple scab, where different mixtures, strengths and formulae had been used in test against each other. The coddling moth field work had also been in the hands of the Provincial horticultural authorities, working in association with the officers of the entomological branch.

Large Area Handled

Approximately 322 acres of apple orchards were handled under quarantine in the neighborhood of Vernon during the past year, 107 acres of this being infected with codling moth the year previous; 116 acres were contiguous to the infested area, and were treated as though infested; altogether 373 larvae and pupae of the codling moth were taken at Vernon, and as Vernon during 1919 was the only point in the Okanagan Valley where examples of this moth were taken the control operations had succeeded to a very creditable degree.

Tent caterpillars, it was noted, were very common at Vancouver and Victoria. A memorandum outlining the method for control was submitted to the city council of the cities of Vancouver and Victoria.

"Many sundry insect notes were collected during the course of the year, and the more important records have been incorporated in a report to the Department of Agriculture, Victoria, B. C. A similar report for the year 1918 was submitted in the same way to the Provincial Department of Agriculture, and was published in two sections in the official organ of the Department, The Agricultural Journal," concluded Mr. Treherne.

Royal

4 Days FEBRUARY 4 Days

MON	TUES	WED	THUR
23	24	25	26

Big Double Show

USUAL PRICES

Continuous 2-11

Matinee: Children - 15c Adults - - 25c

Evening: Children - 15c Adults - - 35c

THE ONE AND ONLY Charles Chaplin IN HIS FOURTH MILLION DOLLAR COMEDY A DAY'S PLEASURE YOU'LL SAY SO.

A FIRST NATIONAL ATTRACTION

This Is Chaplin's Latest Picture and the First Time to Be Shown in This City

Poor Charlie in His Car Is a "Show-fer" Everybody

This is a regular super-funny Chaplin production which deals with a shimmying, untamed flivver, and when Charles starts to warm it up with the starting crank to take his wife out for a real day's pleasure—your pleasure starts. YOU'LL SAY SO!

PAULINE FREDERICK in "BONDS of LOVE" GOLDWYN PICTURES

Extra! Extra! Extra!

PAULINE FREDERICK IN Bonds of Love

By Louis Sherman Directed by Reginald Barker

An absorbing drama of love and sacrifice; a page from the book of life. It will tug at your heart-strings; it will bring tears to your eyes and a smile to your lips. It is Pauline Frederick's crowning dramatic achievement; a masterpiece of emotional entertainment. Don't miss it!

This Is a Great Double Show and When You See It You'll Say So

INFANTS SUFFER FOR KAISER'S SINS

BERLIN, Feb. 20.—Two million babies would have been born in Germany between 1914 and 1918 if the war had not occurred, according to a decision made by Prof. Emil Abderhalden, professor of physiology in Halen University on infant mortality. Prof. Abderhalden declared that malnutrition from which a half million children were suffering, threatened the lives of 100,000 of them.

"The stunted and retarded growth of our children," said Prof. Abderhalden, no longer suggests itself to us, because we are so accustomed to it, but a commission of national physicians visiting Germany estimated the ages of children 12 years old at three years younger."

The sojourn of eight weeks in Switzerland of underfed and tubercular children had resulted in gains in weight ranging from ten to twenty pounds, the professor declared.

Holiday on Exchanges

NEW YORK, Feb. 21.—Today is a holiday on the cotton and coffee and sugar exchanges here.

At the Street Corner—By the Lounger

AMONGST Edgar Allan Poe's "Short Stories" will be found one entitled "Three Sundays in the Week." It deals with the adventures of a youthful lover whose prospective father-in-law had told him that the "girl divine" would be his when three Sundays fell in the same week. The hero went East, the villain went West, and the father stayed at home; when the rencontre took place all three thought it was Sunday, and the hero won the girl. How many people who gasp with astonishment when first this story is presented to them realize that the present month affords something just as remarkable? How many times, madam; how many times, sir, have you received five copies of The Sunday Colonist in the month of February? I hear a few murmurings from old-timers who say that it is no uncommon thing; it would be invidious to quote names; ladies' ages are sacred. But let me tell you that the last time that this occurred in Victoria, or anywhere else, was in the year 1880. Such a treat to the reading population of Victoria, and elsewhere, will not occur again until the year 1948, and by that time many (ah, my friends, how many!) will be beyond the use of mundane papers, except for those of us who will be glad to use them for kindling.

* * * * *

All of which brings us to a close consideration of the preposterous claims of "Leap Year." It struck me with the force of a ton of bricks when I suddenly realized that I should have a five-weeks cheque to collect for February. My analytical mind said "Why?" Not unnaturally, I wondered when it would occur again, and lastly I pondered on the year in which the last lucky Sunday correspondent had hit February with a club. The first arithmetical process through which I went was simple; there are four years to a "Leap Year"; there are seven days to a week; therefore the happy coincidence will occur every twenty-eight years. Then I struck a snag. How about the odd day up to the end of February in the year after "Leap Year"? Lastly, I found the solution. To any of my readers who will send in the proper solution of the problem as above outlined, that is to say, to any who will give a rule showing the sequence of years in which five Sundays will occur in February, I will present a card allowing them the privilege of gazing in at the front windows of a Colonist advertiser, always provided that they keep strictly on the outside. Horatio Bottomley could hardly offer more.

* * * * *

It is generally supposed that "Leap Year" gives the weaker (sic) sex the opportunity of proposing to the stronger (still more "sic"). What an idea! I was talking recently to a woman well versed in matrimony; as a psychologist also she has had ample opportunity of studying human nature, and she assured me from the long years of her experience that in any of the other three years the poor man has no chance. "I love you," murmurs he. "Sure," says the girl, "and on what date shall we be married?" I should hate to think that "Leap Year" had really lost its unique characteristic and that modern progressiveness had brought every common or garden year into the same sphere of privilege. But of one thing we can at least be thankful; the old-time "Valentine" has fallen into disrepute. Looking back through the long vista of years to the time when Noah led his menagerie into the Ark, we seem to see a perpetual era of "Valentines," each one more hideous than the last. It is a blessing that this old-time vulgarity has been abolished, and now the fair "inamorata" receives a box of chocolates or a cluster of blossoms, which better befit her enamoring charms.

* * * * *

Enough of superstition; let's away to serious things. Last Sunday morning I was taking my usual "constitutional" through Beacon Hill Park, when I heard the clarion notes of a bugle ring out. I listened again, but I was not mistaken; it was the "reveille." For a moment I was puzzled, and then I remembered that in the month of February it was customary to arouse the rose-colored swans on Goodacre's Lake, so that they might have time to preen themselves for the ensuing season. The swans, aroused, swam proudly round the lake and seemed to realize the unique position they hold. How many people in Victoria, aye, even amongst the oldest residents, know of the rose-colored swans on Goodacre Lake?

* * * * *

And bugles naturally bring me to matters military, and in these days of piping peace (piping hot), one naturally thinks of either the Naval Brigade or the Boy Scouts. I may have a word to say later about the former, but the matter is, at present, "sub judice," but of the latter I can, and will, say a whole lot. It is, I think, generally admitted that the Boy Scout movement has been one of the finest for the up-growing generation that has ever been inaugurated. I honestly believe that parents, with few exceptions, who have good red blood in their veins find nothing but good in the Boy Scout movement. Apart from the physical and moral good it does to the boys, it inculcates principles of obedience and duty which make the home life happier. But—and it is a large "but"—even the best conceived systems cannot run along smoothly unless there is some lubrication in the bearings, and in a case of this kind the only lubricant worth using is "Money." In the Old Country, where the Boy Scout movement had its first beginnings, it was, and is, comparatively easy to find Scout Masters and organizers who, having private means, are willing to work for the good of the cause. But it is different in Western Canada. The men with private means are, for the most part, elderly and incapable of taking an active part in Scout operations. The men of leisure, without private means, are, for the most part, men who are not desirable for this class of work. Hence it becomes a necessity to find the right man and to pay him a salary. Is it too much that the men most interested in the Boy Scout movement should ask for a $5 subscription from the parents of those boys who are obtaining so much benefit? Is it too much to believe that even those citizens who are not fortunate enough to have boys of the requisite age will be willing to contribute towards a fund to pay necessary expenses and become members of the organization? I understand that a campaign along these lines will shortly be started, and I sincerely trust that it will meet with the success which it most thoroughly deserves.

* * * * *

Few things to my mind are more fascinating than the tracing of words and phrases to their legitimate derivation, and whenever I hear a new one I treasure it up on the tablets of my memory and pass it on to my friends and neighbors. Allow me to give you one I heard recently. You have all heard of the expression "Dough boys," as used of the soldiers in the United States army. Have you heard the origin? I cannot guarantee that what I am going to write will be found in the records at Washington, but it conveys a certain little meaning of its own. The "Dough boy" is so called because he was needed in 1916, was raised in 1917 and reached the firing line in 1918. "Nuff sed."

* * * * *

"When thieves fall out—" Well, what happens? Funnily enough, none of the authorities whom I have rung up have been able to tell me. Is it that we have no thieves in Victoria, or—heaven forbid—no honest men? I am not sure myself as to the exact wording of the conclusion of the adage, but I know that honest men participate in the reward. What I want to know is whether, in the particular instance which I have in mind, the general public will benefit. I trow not. And now, you can all of you set your minds to work and decide which particular bunch of thieves it is that I have in mind.

What a pity it is that every mansion has to have a back door. How many times do you suppose have you approached an imposing-looking house and been much impressed with the wealth and magnificence therein contained, only to have your first impressions dispelled by a view of the back premises. And what is true of houses is true also of cities, and, alas, true of Victoria. Victoria has a back door; you can see through it by taking up a commanding position on Rock Bay Causeway between Tannery and Bridge Streets, and verily, from that point of view, Victoria is not a city to be proud of. Back premises are necessary, but need they be extravagantly bad? There is no need to advertise the vulgar side of life; it has to be, but why cannot the camouflage which was in such demand in the army be utilized? Let us beautify even our back entrances and then, surely, all fortune will congregate at our front door.

The Lounger

POISONOUS OLIVES ARE PLACED ON SALE

CHICAGO, Feb. 21.—Warning that poisoned stuffed olives had been shipped by a Chicago wholesale house to dealers in 52 towns of eight states was issued today by J. L. McLaughlin, state superintendent of food and dairies.

The olives are of the ripe, stuffed type, known as "pimento olives," and are in bottles. Fifteen dozen bottles have been placed in Illinois stores alone.

The distributor has instructed his salesmen in all states to call on customers and instruct them to withdraw the olives from sale immediately.

The olives are infected with bacillus botulinus, a form of poison which has recently caused a number of deaths in several states.

All deaths so far reported, however, came from unstuffed ripe olives. This is the first time poisoned stuffed olives have been reported.

The investigation, he said, disclosed that three brands of California packed stuffed olives were involved. The brands, his statement says, are "Batavia," "Ferndell" and "Richelieu."

Federal and state food inspectors in 52 towns of eight states are making frantic efforts tonight to locate and destroy the poisonous olives. A single case of olive poisoning at Kalispell, Montana, which led to discovery of the danger, is the only one reported so far. Federal chemists who uncovered the widespread distribution of the poisoned fruit are bending every effort to reach and confiscate the bottles, and a warning has been sent broadcast advising housewives to return unopened all containers holding suspected brands.

JUMP FROM BED A SINGIN'

Take "Cascarets" for Your Liver and Bowels and Wake Up Clear, Cheery, Fit—Don't Stay Sick!

Tomorrow the sun will shine for you. Everything will seem clear, rosy and bright. Your system is filled with liver and bowel poison which keeps your skin sallow, your stomach upset, your head foggy and aching. Your meals are turning into poison, gases and acids. You can not feel right. Don't stay bilious or constipated. Feel splendid always by taking Cascarets occasionally. They act without griping or inconvenience. They never sicken you like Calomel, Salts, Oil or nasty, harsh Pills. They cost so little too—Cascarets work while you sleep.

Develops Hydrophobia

MONTGOMERY, Ala., Feb. 21.—Jesse Tolliver, a negro, who was bitten two years ago by a pet dog, developed hydrophobia today, and was shot and killed by officers who were called to subdue him after he had attacked nurses at a hospital where he was being treated.

DOMINION

Apache Love, Apache Hate! This Man Had Shown Her Life

Now He Was Proving How Men Like Him Treat Women Like Her

All This Week

Commencing Tomorrow

Dorothy DALTON IN "L'APACHÉ"

"THE Apache dance! Look at her! Look at the fire, the abandon, the—Gad! there's a girl can do it right."

Thus she helped the Paris revellers "make a night of it." Little they knew of the sacrifice that had led her there, or of the brute, the Apache "king," who had twisted her arm and warned: "Remember, a little life in your dance tonight."

Little she knew that she was dancing away the lives of two who carelessly watched, or that the night would bring a strange new life to her.

A story that will startle you, hold you, thrill you. You'll miss a lot if you miss this picture—shown all this week.

A NEW BRIGGS COMEDY
KINOGRAMS

USUAL PRICES

NANAIMO NEWS NOTES

NANAIMO, Feb. 21.—George Hanney, who was arrested Thursday on a charge, along with William Julian, of thieving up and down the Coast, appeared before Magistrate C. H. Beevor Potts yesterday and was remanded for a week. He was charged with being in possession of a gasoline drum belonging to the Imperial Oil Company.

Mr. George Hilton, a returned soldier, and formerly a resident of Nanaimo, obtained a decree of divorce yesterday from his wife, Mary Hilton. Mr. Arthur Leighton appeared for the petitioner.

Over 500 books have been issued free since the opening of the Public Library two weeks ago.

A meeting to organize a Fish and Game Association will be held in the Board of Trade rooms on Tuesday next at 8 o'clock.

A meeting of footballers for the purpose of forming a City League will be held in the Western Pastime Club next Friday evening at 7:30.

Teachers Get Increases

NANAIMO, Feb. 21.—At a meeting of the School Board, at which representatives of the local Teachers' Association were present, a schedule of salaries for 1920 was drawn up, which on being referred to the association by the delegates was found to be satisfactory and was the basis of the estimates presented to the City Council.

Kiev was a Polish city from the thirteenth to the seventeenth century.

Charlie Chaplin decides that the same fellow who made his car made the Folding Chair. A scene from "A Day's Pleasure," Chaplin's latest picture, at Royal Victoria Theatre all this week.

FATHERS AND SONS GREET EACH OTHER

Gathering at Nanaimo Celebrates Notable Event in History of the Social Forward Movement

NANAIMO, Feb. 21.—Within one month Nanaimo has witnessed two events which spell much in the civic Forward Movement which seems to be at work in Nanaimo. Two weeks ago the Public Library was opened and Nanaimo was brought into the current of the public library movement and popular education by the people's university. Last night the second event came off, when a successful Father and Son banquet was held in the Oddfellows' Hall and the first public gathering which emphasized the training of the city's boyhood launched the movement in town. For several months Mr. C. B. McKinnon, the Community Y.M.C.A. secretary, has been organising boys' clubs in the district extending from Duncan to Cumberland and Courtenay. The object of the banquet, which is being observed across the continent, is to foster the spirit of co-operation between the men and boys of the community.

In the absence of Mr. J. W. Coburn, president of the local committee, who had met with a slight accident, Mr. J. H. Manzer, High School principal, presided. Around the tables alternated sons and fathers or men who had adopted a boy for the evening. The programme, which was conceived as a railway trip from Dadtown to Boyville, was made up of addresses by representative citizens, who gave toasts to which boys responded. Mr. E. G. Taylor urged the quality of endurance in his toast to The Boys of Nanaimo, to which Seiriol Williams responded. Senator A. E. Planta spoke of the necessity of fathers and sons knowing each other intimately in proposing the toast of Dad and Boy Together. John Wilson, John Marsh and Mr. W. J. Woodward contributed recitations and the Bastion Square boys put on a Tuxis performance. Mr. T. H. Hutchison, of Vancouver, Territorial Boys' Work secretary, gave an interesting address outlining the new fourfold programme of the Canadian Standard Efficiency Training. Already in Canada 1,128 boys' clubs with 13,421 boy members were in training under this programme. It was aimed to meet the real fundamental needs of the fourfold life of his physical, intellectual, religious and social nature. It was standardized through Canada and would make for right government. The audience responded quickly to his plea for a Young Women's Christian Association secretary in Nanaimo.

Mr. Norman Carter, with Mr. T. Conveny as accompanist, sang several much-appreciated solos and led the gathering in some rousing songs.

Mr. C. B. McKinnon, in thanking the various helpers, made an earnest appeal for men to take groups of boys in charge and predicted that twenty-five good leaders could change in two years the boy life of the town. The Local Council of Women catered with a much-enjoyed repast for the eighty healthy appetites of the evening.

SOCIAL AND PERSONAL

NANAIMO, Feb. 21.—Hon. William Sloan returned last evening with Mr. John Hunt and Mr. John Shaw, of the New Hospital delegation which waited on the Government.

Mr. C. N. Westwood, of Victoria, who is attending the wedding today of his son, Dr. C. N. Westwood, is the guest of his brother, Mr. B. J. Westwood, Comox Road.

Mrs. John Shaw, Townsite, accompanied by her nephew, Kenneth Newbury, left yesterday to visit relatives in Vancouver.

Mrs. John McKenzie, of Victoria, formerly of Nanaimo, is visiting her daughter, Mrs. T. Hindmarsh, Fry Street.

Mr. Douglas Bailey left yesterday to take a course in chemistry in B.C. University.

Miss Storey, West Nanaimo, left yesterday to visit friends in Dunn, Washington.

Mr. and Mrs. Shatford and the latter's sister, Miss Grace Morgan, leave this afternoon for a short holiday trip to Nelson and interior points.

Mr. W. Payne, who has been the guest of Mr. and Mrs. Walter Thompson, the Townsite, returned to Vancouver yesterday.

Mrs. Torre de St. Torre, of Vancouver, is in town to attend the Shaw-Westwood wedding.

Mrs. John Waugh and Miss Elexies Waugh are visiting friends in Vancouver.

INTERESTING SOCIAL EVENT IN NANAIMO

Gabriola Island Lady Married to Dr. C. N. Westwood—Couple Will Make Home in Victoria

NANAIMO, Feb. 21.—Dr. C. N. Westwood, of Victoria, the son of Mr. C. N. Westwood, 1015 Princess Avenue, who saw service overseas as captain of the Dental Corps, was married today in St. Andrew's Church, Nanaimo, to Miss Jean H. Shaw, the daughter of Mr. W. N. Shaw, of Gabriola Island. The ceremony, which was performed by Rev. Dr. Unsworth, was attended by a large number of guests from Victoria, Vancouver, Gabriola Island and Nanaimo. The bride was attired in a traveling suit of myrtle green gaberdine with tailored hat. The bridesmaids, Miss Effie Shaw and Mrs. W. D. Knott, sisters of the bride, wore silver gray with hats to match. Dr. Westwood was attended by Mr. Douglas Thompson, of the University of British Columbia. The bride, who is a graduate of Nanaimo Hospital Training School, received many beautiful presents from a large circle of friends. Mr. Andrew Dunsmore presided at the organ. After the service in the church, which took place at 1:30 o'clock a reception was held in St. Andrew's manse. Dr. and Mrs. Westwood, who left by the afternoon train, will take up their residence in Victoria. Dr. Westwood will take up dental practice.

A camel has been known to carry a pack of 1,100 pounds for three miles.

CHINESE-AMERICAN BANK HAS OPENED

WASHINGTON, Feb. 21.—Dr. Paul Reinsch, former American Minister to China, was advised in a cablegram today from Peking that the Chino-American Bank had opened for business there, and had received deposits in excess of $2,000,000 on the first day.

Dr. Reinsch said that the bank was capitalized at $10,000,000, and that it would open branches throughout China. The capital was supplied by American bankers and Chinese business men.

PANTAGES VAUDEVILLE

"Where Everybody Goes"

PROF. ANDERSON Presents

Little Hip and Napoleon

Little Hip is a Baby Elephant and Napoleon a Chimpanzee, both wonderfully trained

ADDED ATTRACTION EXTRAORDINARY—First Authentic Motion Pictures of

H.R.H. THE PRINCE OF WALES'

Entire Canadian Tour, Featuring British Columbia

4,000 Feet of Film Taken Under Official Auspices—From Halifax to Vancouver and Back to Montreal.

BENDER and MEEHAN "Drop Us a Line"

WINTON BROTHERS Exponents of Super-strength

JOHN K. HAWLEY and WM. K. SAXTON in "Business Is Business"

GERTRUDE NEWMAN Little Jazz Girl From Broadway

Eighth Episode **BOUND AND GAGGED**

Texas Comedy Four Spic and Span Singers of Sizzling Songs

Daily Matinee and Night

PANTAGES CONCERT ORCHESTRA

Matinee 3
Night 7 and 9

20 Trials Free

To Show You What Clean Teeth Mean

All Statements Approved by High Dental Authorities

Look Now

See how the teeth's whiteness is dimmed by film. Perhaps tartar has formed in some places.

Look Later

See how the teeth have whitened—how the film has disappeared.

This is to offer you a 10-Day Tube of Pepsodent—the pepsin tooth paste which combats the film.

Able authorities have proved the product by clinical and laboratory tests. The results are beyond any question. Leading dentists everywhere are now urging its adoption.

We ask you to prove it by a 10-day test. Do this for your sake and your children's sake. See for yourself how it will help you to cleaner and whiter teeth.

Film Wrecks the Teeth

That slimy film which you feel on your teeth causes most tooth troubles. Every modern dentist knows that. And for years dental science has sought a way to combat it.

Film is what discolors—not the teeth. It is the basis of tartar. It holds food substance which ferments and forms acid. It holds the acid in contact with the teeth to cause decay.

Millions of germs breed in it. They, with tartar, are the chief cause of pyorrhea.

Now science knows a way to combat it. The way is embodied in a dentifrice called Pepsodent. It is now used daily on millions of teeth, largely by dental advice. To those who don't know it we supply a free tube, so they may find it out.

Old Ways Don't End It

This film is clinging. It enters crevices and stays. The tooth brush doesn't end it. The ordinary tooth paste does not dissolve it. That's why millions find that well-brushed teeth discolor and decay.

Pepsodent is based on pepsin, the digestant of albumin. The film is albuminous matter. The object of Pepsodent is to dissolve it, then to constantly combat it.

But pepsin must be activated, and the usual agent is an acid harmful to the teeth. So this method long seemed barred. Now science has found a harmless activating method, and teeth can now be daily cleaned as they never were before.

Send the coupon for a 10-Day Tube. Note how clean the teeth feel after using. Mark the absence of the slimy film. See how teeth whiten as the fixed film disappears.

This means more than pretty teeth. Compare your teeth now with your teeth in ten days and decide what is right for yourself. Cut out the coupon now.

Pepsodent CANADA REG. IN

The New-Day Dentifrice

A scientific film combatant, based on activated pepsin, now advised for daily use by leading dentists everywhere.

Ten-Day Tube Free

THE PEPSODENT COMPANY,
1104 S. Wabash Ave., Chicago, Ill.
Mail 10-Day Tube of Pepsodent to

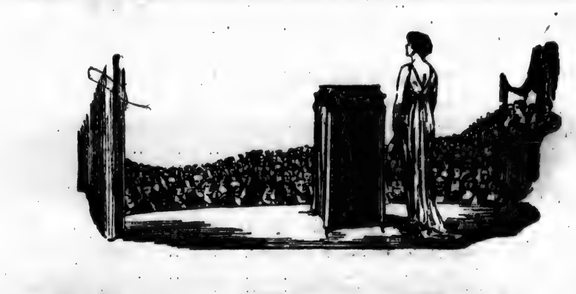

How Can Edison Dare This Test

which is credited by all the musical experts of this continent as being the severest test for any Phonograph to stand?

BECAUSE

Thomas A. Edison was not satisfied to build a cabinet around any sort of a motor and market it. But he gave three years of his life, and invested $3,000,000 in perfecting his favorite invention.

THE NEW EDISON

"The Phonograph With a Soul"

which is the only Phonograph on the market today that dares to stand the test of tests (artist and phonograph singing side by side, and musical critics unable to tell the difference), and which Re-Creates Music through a Diamond, permanently guaranteed.

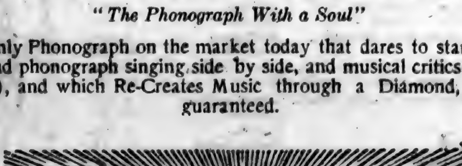

Edisons From $62.00 — Sole Representatives — Play All Records

KENT'S EDISON STORE

1004 Government Street — Phone 3349

ENTOMOLOGISTS MET IN ANNUAL SESSION

Interesting Papers Given Yesterday by Members Interested in Various Phases of Insect Life

There were many interesting entomological facts brought forth in connection with the afternoon session of the annual meeting of the Provincial Society yesterday. Mr. J. W. Gibson spoke at 2 o'clock, giving a history of the progress of nature study in the public schools. He spoke of the advantages of the study of entomology to the pupils, showing how it developed their powers of observation. On behalf of the Department of Agriculture he thanked the B. C. Entomological Society for the help which they had given at different times.

Mr. R. S. Sherman described a number of new species of Mycetophilidae (fungus gnats) which he had taken on Savory Island and at Vancouver. This group of small flies has been neglected in British Columbia hitherto by entomologists, but Mr. Sherman, who is the only investigator of this group in the Province, has added greatly to students' knowledge of the distribution in this part of Canada.

A brief outline of the life-cycle of the Apapeticus or "stink bug" was given by Mr. W. Downes, who gave the insect's history from the egg to the imago. Specimens of adults were shown.

The Argynnids or "Silver Spot Butterflies" of British Columbia were the subject of Mr. E. H. Blackmore's paper. This speaker referred briefly to each of the 15 different species which occur in the Province, giving the localities where each of the species occur. Mounted specimens of all the different species were shown and much interest was taken by those of the members present to whom systematic collecting appeals.

Mr. R. C. Treherne during the afternoon gave a resume of the methods of controlling the cabbage maggot, and spoke of the new systems which, he claimed, gives 100 per cent satisfaction.

PRINCIPALITY WILL HAVE ARCHBISHOP

The Governing Body of the Church in Wales concluded recently its sitting at Rhyl, the Bishop of St. Asaph presiding. On the motion of Lord Justice Bankes, the conference passed a resolution that Wales should be a separate province, and the Metropolitan styled "Archbishop."

The Bishop of St. Davids said he felt certain where the choice would fall, and he moved a resolution, which was carried, that the Governing Body meet at Llandrindod on April 7, 8 and 9, and choose an Archbishop, who would be enthroned later. He said he believed the Archbishop of Canterbury would take steps at once to constitute Wales a province. One Welsh Bishop should propose the Archbishop, the other two support the nomination, and the Governing Body formally elect.

It was announced that Mr. Walter Thomas, of Penarth, had given £5,000 to the appeal fund, a Llandaff churchman £10,000, and Mr. de Winton £500 annually.

Resolutions were submitted recommending the payment of curates monthly by incumbents instead of quarterly, and also that the representative body should be responsible for the salaries, but the vicar of Llandudno protested against tinkering with such questions, and the matters were eventually referred to the committee.

It was decided to place all Cathedral dignitaries elected since September, 1914, on the same footing as those previously appointed, although several laymen protested against continuing vested interests.

TECHNICAL EDUCATION IN SASKATCHEWAN

Educational matters are receiving much attention at present both by the Provincial Government, professional educators, and the public generally, of Saskatchewan, who have been roused to interest by a propaganda which has been waged relative to the efficiency of the secondary educational system. The statements of Dr. Dolan, principal of the Regina Collegiate Institute, summarize conditions.

In the average school career in Saskatchewan, he says, of 100 pupils who commence study, 50 per cent leave or come to a standstill at the end of six years. The city schools could hold about 60 per cent of those who start and the rural schools about 10 per cent. The high schools received about 10 per cent of the original 100 who entered public schools, but rapidly lost them until, at the end of the fourth high school year, only 1 per cent remained. That was to say that out of 4,000 children in the Regina public schools, only 50 would go through the complete high school course. He attributed this condition to lack of elasticity in the system.

The Saskatchewan Government is planning to spend $100,000 a year for 10 years in furtherance of vocational and industrial training in the high schools of the Province in technical education. In addition it is proposed that greater government aid should be given toward establishing rural high schools.

Repatriated Imperialists

OTTAWA, Feb. 20.—Repatriated imperial officers and other ranks with their dependents, making in all a total of 80, sailed from England on the liner Grampian bound for St. John, N.B. It is expected at the Militia Department that they will reach St. John on or about the 23rd.

No Purchasing in U.S.

PRINCE RUPERT, Feb. 21.—The members of the Sons of England Society here have gone on record that they will do no further purchasing in the United States until the par value of the Canadian dollar is restored.

NEW MARCH NUMBERS OF

Columbia Records

March Will Be a Fox Trot Month

"O"—Fox Trot. Introducing "The Vamp." Ted Lewis' Jazz Band Barkin' Dog—Fox Trot. Gorman's Novelty Syncopators		A-2844 10" .90c
Nobody Knows—Fox Trot. Wonderful Pal—One Step.	Hickman Trio Hickman Trio	A-2839 10" .90c
Rainbow of My Dreams—Fox Trot. Burmese Belles—One Step.	Art. Hickman's Orch. Art. Hickman's Orch.	A-2841 10" .90c
Dardanella—Fox Trot. Wild Flower—Waltz.	Prince's Dance Orchestra Yerkes' Jazarimba Orchestra	A-2851 10" .90c
I Want a Daddy Who Will Rock Me to Sleep—Fox Trot. I Might Be Your Once-in-a-While—Fox Trot.	Waldorf Astoria Dance Orchestra Yerkes' Jazarimba Orchestra	A-2840 10" .90c
New York Hippodrome Medley—One Step. Nobody Ever—Medley Fox Trot.	The Happy Six The Happy Six	A-6138 12" $1.50
Oh, What a Pal Was Mary—Medley Waltz. Carolina Sunshine—Medley Waltz.	Prince's Orch. Prince's Orch.	A-6137 12" $1.50

Oh, what a Jazz is Ted Lewis Jazz Band's "O"

Margaret Romaine's First Columbia Records

THIS American girl soprano won musical laurels in London and Paris before she made her New York Metropolitan Opera debut.

La Boheme—Musetta Waltz. Mignon—Rondo Gavotte.	A-2846 $1.00
Lonesome, That's All— A Little Bit o' Honey.	A-2847 $1.00

Margaret Romaine

Ponselle—Bayes—Mardones!

Vespri Siciliani—Siciliana.	Rosa Ponselle	49686 12" $1.50
In Your Arms. Just Like a Gypsy.	Nora Bayes Nora Bayes	A-6138 12" $1.50
Rocked in the Cradle of the Deep. Asleep in the Deep.	Jose Mardones Jose Mardones	A-6134 12" $1.50

Instrumental—Orchestra—Novelties

I'm Forever Blowing Bubbles—Violin Solo.	Toscha Seidel	78798 10" $1.00
Cortege du Sardar—Philharmonic Orchestra of New York under the direction of Josef Stransky Turkish March—Philharmonic Orchestra of New York under the direction of Josef Stransky		A-6135 12" $1.50
Father O'Flynn and Haste to the Wedding—Accordion Solo. Keel Row and Money Musk—Accordion Solo.	Patrick J. Scanlon Patrick J. Scanlon	A-2837 10" .90c
Whistling Rufus. The Nightingale and the Frogs.	Prince's Orchestra Sybil Sanderson Fagan	A-2838 10" .90c
Ben Hur Chariot Race Under Orders	Prince's Band Prince's Band	A-2848 10" .90c
Bird Calls. Part 1.—Bird Imitations. Bird Calls. Part 2.—Bird Imitations.	Edward Avis Edward Avis	A-2832 10" .90c
Prelude in E Minor—Prelude in C Minor—Prelude in A Major—Piano Solo. Nocturne in G Major—Piano Solo.	Mary Hallock Mary Hallock	A-6139 12" $1.50
Spanish Gypsy Dance. Night of Love—Concert Waltz.	Columbia Spanish Orchestra Spanish Gypsy Orchestra	E-4470 10" .90c

Fun and Sentiment in Song

You Ain't Heard Nothin' Yet. Come On and Play With Me.	Al Jolson Billy Murray	A-2836 10" .90c
The Moon Shines on the Moonshine. Somebody.	Bert Williams Bert Williams	A-2849 10" .90c
Just Like the Rose. Where the Lanterns Glow.	Lewis James and Chas. Harrison Campbell and Burr	A-2842 10" .90c
All I Have Are Sunny Weather Friends. Now I Know.	Campbell and Burr Lewis James	A-2843 10" .90c
When You're Alone. Wait'll You See.	Henry Burr Peerless Quartette	A-2850 10" .90c
Hand in Hand Again. My Love Song, My Roses and You.	Campbell and Burr Charles Harrison	A-2845 10" .90c

Al Jolson, Fun King

New Columbia Records on Sale the 10th and 20th of every month at all Columbia Dealers.

COLUMBIA GRAPHOPHONE CO., TORONTO

COLUMBIA DEALERS IN VICTORIA
KENT'S EDISON STORE, 1004 Government Street
WEILER BROS., Government St. (Near Post Office)

COLUMBIA

All This Week, Starting Monday February 23rd

SPECIAL ATTRACTION

"The Brute Breaker"

FEATURING

Frank Mayo

A Story of the Northern Lumber Camps

ALSO

James J. Corbett

IN

"The MIDNIGHT MAN"

The Best Serial Ever Produced

ALSO

Charlie Chaplin

IN

"The BANK"

One of Chaplin's Best Laugh-Makers

IN TWO PARTS

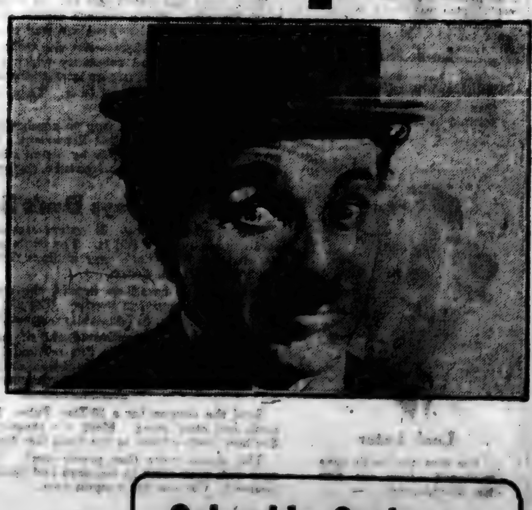

PRICES
MATINEE: 17c, Children 8c
EVENING: 26c, Children 8c
Box Seats, 36c
Plus Amusement Tax.

Columbia Orchestra
Direction of
Walter Chas. Spencer

Mines and Mining Located at Victoria's Door—Sunloch Mine

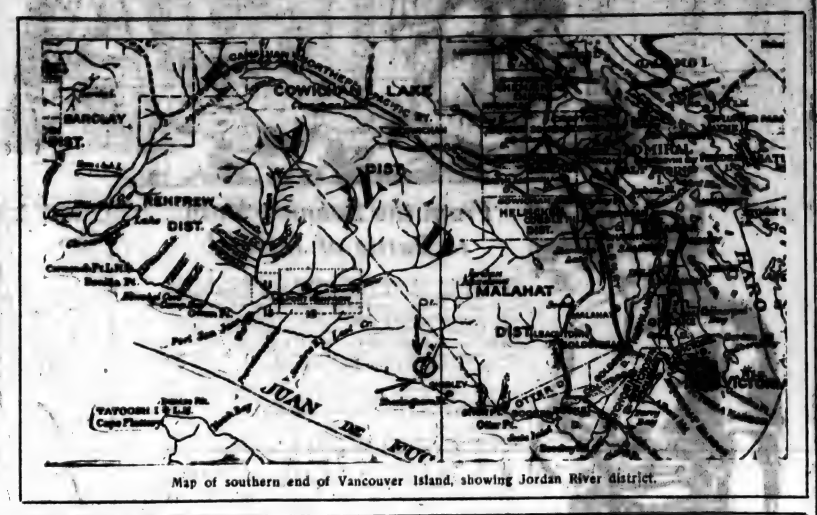

Map of southern end of Vancouver Island, showing Jordan River district.

Rock cutting on Sunloch Mines railway.

Rock drill at work in Sunloch mine.

Bunk house, Sunloch Mine.

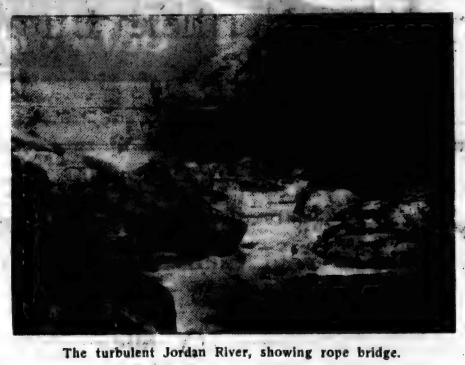

The turbulent Jordan River, showing rope bridge.

(By P. A. Rawling)

One of the most encouraging mining developments on Vancouver Island, and, it is not too much to say, in the whole of British Columbia, is the Sunloch mine on the Jordan River, only 45 miles from this city. And not merely in the article of geographical location alone is the Sunloch of near and intimate interest to Victorians. For this mine was originally discovered and located by an old-time resident of Victoria, makes this city its headquarters for present supplies; and if the present plans of the owners and operators develop in harmony with its hitherto unbroken history of successful progress, bids fair to add a considerable sum for all practical purposes to the pay-roll of the Provincial capital.

Back of this mining enterprise, as an evidence of its inherent possibilities, and still more as a guarantee that those possibilities are to be intelligently exploited, is one of the most solid and successful mining corporations of British Columbia, the Consolidated Mining and Smelting Company, owners and operators of the Trail smelter and the Rossland mines. Mr. R. H. Stewart, one of the best-known mining engineers of the Province, and for nine years the general manager of the Consolidated Company in the Kootenay, is the engineer in charge of the Sunloch group, and the chief executive of its operation. He is ably represented at the mine itself by Mr. J. A. Hanna, superintendent of the mine, a practical miner of many years' experience along the Pacific slope.

$150,000 Spent on Mine

Already $150,000 has been spent in the development of the Sunloch, mostly within the last three years. A great body of copper ore has been explored and partly blocked out. Plans have been made to instal a concentrating mill to treat 500 tons of ore a day, and a site for this mill has been chosen. This mill will work on chalcopyrite ore, averaging about 2½ per cent copper and small but appreciable values in silver. With an almost unique record of successful development behind it, a solid company to finance it, and an efficient technical staff to operate it, the Sunloch, which, in an economic sense, lies just outside the back door of Victoria, should have a bright future; and all friends of the great and fundamental industry of metalliferous mining will wish it well.

But nothing even in the solid present or the hopeful future of the Sunloch can be more fascinating to the mining layman than the story of its discovery. The story is staged in the romantic setting of the wild and rocky gorge of the Jordan River. The writer has seen and crossed three rivers of that name, in widely-sundered regions of the earth; and he can bear witness that not the sacred and legendary river of immemorial Palestine, nor that second Jordan beside which the Mormons outspanned in the Utah desert, is more fit to be the scene of adventure and achievement than this Jordan of Vancouver Island, whose waters supply the transport and light of this city. And in some sort the mention of the Vancouver Island power plant at the mouth of the Jordan River is a fitting introductory to the tale of Sunloch's discovery by a Victoria resident.

Discovery of Sunloch

In 1909, Mr. George E. Winkler, a prospector with headquarters in Victoria for many years, was working in the commissariat department of the contractors then clearing the ground for the erection of the plant of the Vancouver Island Power Company. His spare time was devoted to the ruling passion of your naturalborn prospector — "messing about with all the bally stones and dirt in the place," as a Cockney cynic once described the ancient avocation. Mr. Winkler found diabase float containing about half of one per cent copper. He ascribed it to glacial drift and did not think much of it. After leaving the Jordan on that occasion Mr. Winkler remembered that it was only at the mouth of the river that he had found the drift, and surmised that it must have come down the Jordan, but did not then think of returning to the place.

In 1912 he was reminded of his discovery by the publication of the Government Geological Report for Southern Vancouver Island, in which the author, Mr. C. H. Clapp, stated that the shear zones in the East Sooke gabbro, carrying copper, had greater prospective value than any other section of the area covered by the report. This started our prospector on that rainbow trail of dreams on which all good prospectors live and die; and the Summer of 1915 found him back at the Jordan, prospecting on shares for Stuart G. Campbell, at that time a Victoria contractor, and now of Vancouver. He made his headquarters at Camp 5 of the Vancouver Island Power Co., seven miles from the mouth of the river. He tried all branches up the stream and its tributaries, but without success. Then he started back down the canyon towards the sea. The water of the river was low at that season, and he was able to follow the bed of the stream. Below the Company's Camp 2, about two miles from the sea, he struck the diabase, carrying copper, from which the float of 1909 had come. He at once staked the original claims of the Sunloch group. He had been arrested in his search down the river by an outcrop of iron-stained basaltic rock. While staking the claims he found his first body of commercial ore, 12 feet wide, samples of which assayed 3 per cent copper.

The Lucky Thirteen

Now for an instance of that proverbial superstition which makes the miner stake his luck in the face of all the raging fates, which keeps him human and likeable and the hardly-used favorite of the gods. "Sunloch" was the name of a racehorse, on which Mr. Campbell had won a $10,000 sweepstake. Some delay in recording the claims brought our adventurers to the doors of the recorder's office on the fateful morning of Friday, the 13th of August, 1915. The question was: Shall we challenge the ancient hoodoo. Said Mr. Campbell, "I won $10,000 on 13 tickets on that horse Sunloch; go on and record it."

In November, 1915, Mr. Winkler went back to the scene of his discovery, and worked there alone all that Winter. He put in 15 open cuts on the property, and showed up ore of the same character as he had found in the river, and this in several different zones. About this time a proposition for the development of the Sunloch was made to officials of the Vancouver Island Power Company, and the mine was examined in their behalf by an engineer, but was rejected. In July, 1916, the property was again examined, this time by W. M. Archibald, M. E., on behalf of the Consolidated Mining and Smelting Company, and a favorable impression of its possibilities was recorded; but it was considered that not enough work had been done to justify the bonding of the property.

In the Fall of 1916, Mr. Winkler bonded his share of the Sunloch, amounting to 17/24ths of the whole, to Mr. Campbell, who already owned the remainder. Mr. Campbell tried to interest certain Vancouver capitalists in the mine, who had it examined by a mining engineer, who failed to see the possibilities in the property, and in the Spring of 1917, Mr. Winkler, to protect his interests if the bond should not be taken up, went back and did the assessment work for that year, in the course of which he opened up more ore.

Consolidated Company Enters

At that time Mr. R. H. Stewart had just recently severed his nine years' connection with the Consolidated Mining and Smelting Company, and on leaving the Kootenay for the Coast had been advised by Mr. Archibald to look at the Sunloch. Mr. Stewart did so, and was so well satisfied with his inspection that a syndicate of Kootenay and Vancouver men was formed to develop the mine, taking over a half interest in the Campbell bond. This syndicate spent $10,000 in tunneling and cross-cutting the ore bodies; and the results were so promising that the Sunloch Mining Company was organized with Mr. R. H. Stewart as president.

The new company sold treasury stock to the value of $50,000; and about this time the Consolidated Mining and Smelting Company became partners in the venture by the purchase of 100,000 treasury shares, and have since acquired a controlling interest in the mine. From that time onwards, the ability of Mr. Stewart and his superintendent, Mr. J. A. Hanna, has been responsible for the steady development of the mine without any serious setbacks, and it has had an almost unique history in this respect. In this connection it is interesting to note that the Consolidated Company is practically the only large exclusively-Canadian company on a big scale in the Province, and confining its operations to the Province.

The River Zone

There are three distinct zones in the Sunloch group, the River, Cave and Archibald zones. The main development has been on the River zone, in which a practically continuous ore body 800 feet long, and of 600 feet vertical depth, has been opened up. The average width of the ore on this zone is from 15 to 18 feet, bulging in one place to a maximum width of 48 feet. The face of the tunnel on the River zone is still in ore. It averages all through from 2 to 2 1-2 per cent copper, and there are small gold and silver values as well. The highest picked sample assayed 22 per cent copper. The face of the tunnel is in the same character of ore as that found at the surface.

The ore in this zone—and the same is true of all the ore of the Sunloch—is chalcopyrite, with an admixture of pyrite and pyrrhotite. It occurs in masses and stringers along well-defined shearzones in the basalt and gabbro. The prevailing country rock is a diabasic basalt, intruded by a stock of gabbro.

On the Cave zone a tunnel has been driven of 400 feet length, and the same vertical depth at face. The ore in this zone is of the char-

Continued on Page 16

TOPICS OF THE DAY

"The flu is not without its good points. One of our leading hospitals has announced that during the epidemic no unnecessary operations will be permitted."—Chicago Tribune.

How Labor Plans to Win the Government

Can American Labor elect a Labor Government without the aid of a Labor party? For nothing less than this, in the opinion of the New York Times (Dem.), is the purpose behind the non-partisan political campaign of the American Federation of Labor. If the Federation could control the votes of one-third of its membership "it could dominate the situation," remarks the Baltimore News (Ind.). The Federation's plan, the Chicago Unionist reminds us, is another application of the methods by which the Anti-Saloon League won its overwhelming victories after the Prohibition party had failed to get political results. In Congress, Representative Blanton, of Texas, characterized the American Federation of Labor pronunciamento as "the greatest menace ever sounded." For, said Mr. Blanton, "when an organized minority of less than five per cent of the people can control legislation, and now threaten to elect a Congress of serfs, it is indeed a national crisis, threatening the institutions of the country." According to the Indianapolis Union, however, "the American Federation of Labor does not seek to govern; but it is eminently right in taking steps to educate its members as to which side their political bread is buttered on."

No other subject before the public today bears more importance than that treated in the leading article in THE LITERARY DIGEST this week, Feb. 21st. It presents public opinion, as reflected in the press of the country, upon the entrance of the American Federation of Labor into the presidential campaign.

Other articles full of interest for the public are:

America's "Blood-Money"

In the Opinions of Some French, Italian, and English Papers, Presented in This Article, America's Fiscal Predominance in the World is Due to the Advantages That the War Threw Into Her Lap

The Exchange Slump and Lower Prices
Germany's Elusive War-Criminals
How to Keep the Farmer on the Job
Shoe and Clothing Profits
Armenia's Cry for Justice
Where Roumania Stands
Putting the Farmer on the Map
Our Billion-Dollar Jewel-Box
Handling 250,000 Tons of Explosives in New York Harbor
German Professorial Arrogance
Wall Street Method With Rare Books
The Church's Duty to the Movies
What the Middle West Resents
Why Jews Are Killed in Poland
The Republic of North Caucasia: People and Territory—The Government—A Map of the Country
Europe's Trade Debt to United States
The Heir of Dana and Bennett
Jenkins's Own Story of His Kidnaping
"Charlie" Schwab's View of Andrew Carnegie
Yankee Films That Disagree With John Bull
Best of the Current Poetry

An Interesting Collection of Illustrations, Including Humorous Cartoons

February 21st Number on Sale Today—At All News-dealers

'Tis a Mark of Distinction to Be a Reader of The Literary Digest

The Literary Digest

FUNK & WAGNALLS COMPANY (Publishers of the Famous NEW Standard Dictionary), NEW YORK

ONLY TABLETS MARKED "BAYER" ARE ASPIRIN

Not Aspirin at All without the "Bayer Cross"

For Colds, Pain, Headache, Neuralgia, Toothache, Earache, and for Rheumatism, Lumbago, Sciatica, Neuritis, take Aspirin marked with the name "Bayer" or you are not taking Aspirin at all.

Accept only "Bayer Tablets of Aspirin" in an unbroken "Bayer" package which contains complete directions. Then you are getting real Aspirin—the genuine Aspirin prescribed by physicians for over nineteen years. Now made in Canada.

Handy tin boxes containing 12 tablets cost but a few cents. Druggists also sell larger "Bayer" packages.

There is only one Aspirin—"Bayer"—You must say "Bayer"

Aspirin is the trade mark (registered in Canada) of Bayer Manufacture of Monoaceticacidester of Salicylicacid. While it is well known that Aspirin means Bayer manufacture, to assist the public against imitations, the Tablets of Bayer Company will be stamped with their general trade mark, the "Bayer Cross."

SATISFIES SAVES SERVES

"Wee MacGregor" DRAG SAW

The Original Light Weight, Portable, Gasoline Operated Drag Saw and Power Plant.

(Frequently Imitated—Never Equalled)

A guarantee goes with every "WEE MacGREGOR" Drag Saw and Utility Power Plant. Its 4 h.p. engine is reliable, efficient, easy to start and simple to operate. It is an inexpensive, practical and proven machine for the rapid and accurate cutting of wood under every condition met with in the woods or on the water. It has been adopted by the Federal and Provincial Governments, by logging companies, ranchers and farmers as the one and only satisfactory drag saw and small power plant which can be operated easily and economically.

Testimonials to this effect will be gladly furnished. Write for descriptive folder, it is free if you mention this paper.

WEE MacGREGOR SAW MANUFACTURING CO.
810 Granville Street Vancouver, B.C.

All parts of the "WEE MacGREGOR" are carried in our Vancouver Warehouse. No delay if you should need them.

Sales Representative for Vancouver Island
GEO. T. MICHELL, 612 Pandora Avenue, Victoria

A KNOCKOUT!

The way TEMPLETON'S RHEUMATIC CAPSULES get after RHEUMATISM, SCIATICA, NEURALGIA and NEURITIS is just like that.

Who wants to grow old? Rheumatism and kindred troubles are the chief enemies of your golden years, your prime of life.

Pain and the joy of living don't keep house together! Choose your Tenant! You're the Landlord!

TEMPLETON'S RHEUMATIC CAPSULES will guarantee to you a new lease of Youth!

Have you Asthma? Templeton's BAZ-OOM Capsules are guaranteed to give relief. Ask your druggist or write Templeton, 142 King Street West, Toronto, for a trial sample free.

Sold by Reliable Druggists everywhere for $1.06 a box

VANCOUVER: The Owl Drug Stores
VICTORIA: D. E. Campbell

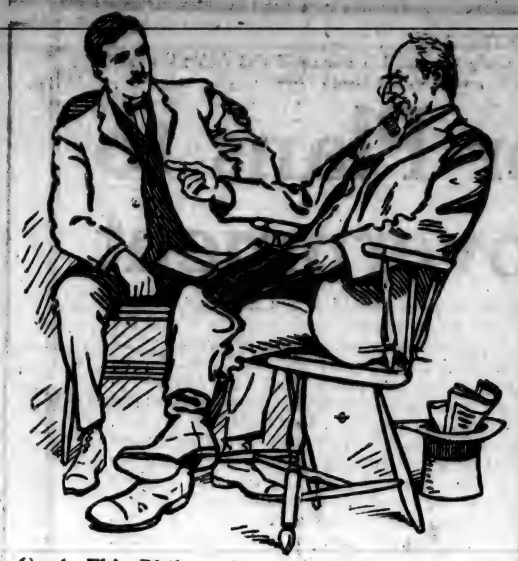

Uncle Eb's Philosophy

"LIFE EZ I KNOWS IT"

By Ebenezer Hezekiah Holden

"THE MAN who is a professor of athletes and tells others how to live a hundred years usually dies at thirty-five of heart failure. I never saw no sense in this physical culture, no-how. The farmer or the carpenter or the blacksmith lives to be ninety, uses his brain considerable, too, and don't think about his stomick or his muscles all the time. I know a hull lot of people that always think about their stomicks. It's them that tell me if I stop eating meat and good wholesome victuals and take up with some new fangled bran-mash sanitary food I'd live to be a hundred in the shade, and the next day I get an invitation from the family to come to the funeral. That party that told me how to take care of my stomick died of catarrh of the stomick. That was all that saved his family, for he was teachn' the whole family to live on bran-mash and cerealls, or whatever you call 'em, and the family were slowly wasting away. Men who try to get TOO STRONG, I notice, usually eat too much and die of heart failure. The man who works his brain and his body just enough to keep a balance, usually attends the funeral of the other fellow. There's common sense in all things. Now, when I don't know what's best to do, I jest sit down and read my book. That book is worth more than a whole library of novels. It only cost me fifty cents, and it's called the 'Common Sense Medical Adviser,' and written by that Dr. Pierce, in Buffalo, N. Y., who founded the Invalids' Hotel and Surgical Institute there.

"There ain't no nonsense about him. Say—he wrote me the other day and says—says he—there aint nothin' the matter with you, Ebenezer—nothin' but old age, and if you go on livin' the same simple life you allas has, you'll live to spank the other feller's great-grand children. You see, when I get bilious, I jest take one of them 'Pleasant Pellets' of Dr. Pierce; they set me right and save me a whole lot of sickness. I don't get no microbees—for why—kase I jest haven't any weak spots. My organs is all active—I keep 'em so. Once I had a fit of sickness; my stomick was all out of order, and so my blood got pizened. I wrote to Dr. Pierce, and he told me not to eat so much fried pork and bacon and flapjacks, and then I took his vegetable extract and alterative, the 'Golden Medical Discovery.' That's the finest tonic for the stomick I ever heard of; it aint no cocktail, either, for it aint got a particle of alcohol in it, but is just made from roots and 'erbs—a sort of nature's tonic—and say—it just throws out all those pizens that accumulate in your system, and puts you straight, and makes you as lively as a cricket. All of Doctor Pierce's family remedies are good, 'cause they're made from the formula of a doctor that knows his business.

"Now, thar was my old woman after 20 years of raisin' children, steamin' over the wash-tub, milkin' the cows, carryin' wood and cookin' for the hands, she somehow got run-down a bit, was humped over in the shoulders, back gave out, thin and weak, and that nervous a cat could't move without her crying. What does she do but say it was all owin' to her womanly weakness, and that Dr. Pierce's Favorite Prescription would fix her all right, and it did—by hunap! She looked 60 afore that, but she jest got strong, put on flesh, and now she's so strong, buxom, bloomin' and healthy I have to go out in the wood-shed, for peace and quiet, to smoke my pipe."

The experience of Uncle Eb is not unusual—any number of people throughout the United States depend on Dr. Pierce's standard home-remedies to keep them well or to overcome their different ills. You can consult Dr. Pierce's Medical Staff by letter, by addressing Invalids' Hotel, Buffalo, N. Y., and get the best possible medical advice absolutely free of charge.

SAFETY FIRST AS APPLIED TO MOTORISTS

No more than having completed a strenuous campaign in efforts to have a law passed regarding the abolition of the glaring headlight on automobiles, the secretary of the local Automobile Association is among the first to instal on his car a device which is electrically controlled from the switch board that gives warning as to the intention of the driver whether he is to stop or turn to the right or to the left. The first to have the honor of this safety first device belongs to Miss Sweeney, a member of the Island Automobile Association.

It will be remembered the Auto Club on a number of occasions in the past has advocated a safe and sane drive among not only its members but all who own and operate an automobile on our city streets. Secretary Harris says that it is astonishing the ignorance that prevails regarding the law governing the driving of an automobile in the city. It is to this association of autoists and to the daily papers and motor magazines that the public will look to enlighten the transgressors to the fact that carelessness will ultimately cost the culprits dearly.

Ice in Atlantic

BOSTON, Feb. 21.—The presence of large icebergs and floes off the Nova Scotian coast and in the path of transatlantic shipping was reported by the British steamer Ardgroon in a wireless dispatch given out here today. She was forced to change her course several times because of the ice.

With the Anglo-Canadian Picture Plays

CHRISSIE WHITE

A star who will be seen in the British-made films to be seen shortly in Canada

MINES AND MINING LOCATED AT VICTORIA'S DOOR—SUNLOCK MINE

Continued from Page 25

acter and value as that of the River zone. The Archibald zone has been cut from the River zone at a depth of 350 feet. All these zones, the River, Cave and Archibald zones, are on the eastern bank of the Jordan.

Work has lately been started and is now proceeding across the river, on the western bank, and the Cliff tunnel has been driven at this point for a distance of 300 feet. Two ore bodies have been discovered on this side of the river in the Cliff tunnel, one of 11 and the other of 18 feet in width. The Cliff tunnel is to be driven for another 250 feet in length to strike the River zone on the opposite side of the river to the River tunnel, at a point 50 feet below the bed of the river, which at that point will be 90 feet below the floor of the River tunnel. From this point the ore will be drifted on both ways in the River zone.

Diamond Drill Borings

In addition to all this work, about 1,500 feet of diamond-drill borings were made in the Winter of 1918-19. Bores were drilled into the Cave and Archibald zones. Another bore in the River zone showed ore at a vertical depth of 225 feet below the floor of the River tunnel, and nearly 200 feet below the bed of the Jordan. This is a most interesting and important development, showing, as it does, that the ore goes down, and opening up vistas to the owners of a great mining property in the years to come. Up to date about $150,000 has been spent in the development of the mine.

Two commodious bunkhouses have been built for the accommodation of from 15 to 20 men, on the eastern bank of the river, at an altitude of about 120 feet above the bed of the stream. In addition there is a blacksmith shop, equipped with a Leyner drill sharpener, and a compressor plant with a capacity of five air drills. The power for this compressor is electric and is supplied by the Vancouver Island Power Company, the Sunloch being the nearest industrial concern to the source of power to utilize the current. About 12 miners at present comprise the working force of the Sunloch, and they are steadily driving five feet of tunnel every day.

A very essential part of the Sunloch's equipment, involved in its construction, in a modest way a very creditable piece of engineering, is the narrow-gauge tramway which connects the mine with the Government road leading to the power plant and settlement at the mouth of the river. This tramway is a little more than a mile long, and has been cut as a winding terrace of very easy grade on the steep slopes of the eastern bank of the Jordan. Its seaward end runs to within a mile of the mouth of the river, and at that point is about 600 feet altitude. No railway that this deponent has seen can surpass this little line in sheer wildness and untamed beauty of location. It necessarily follows the tortured folds and convolutions of the canyon wall, thickly covered, despite the steepness of the angle to the horizontal, by the primeval and luxuriant growth of the Island's aboriginal conifers. This growth overhangs and at places arches the little railway, which springs across minor chasms and looks down from dizzy heights to the mad waters of the river, quite in the manner of greater and better advertised mountain lines.

Near the end of the railway, and in point of vertical elevation, between it and the river bed, a site for the proposed concentrating plant of the Sunloch has been selected and surveyed. The mill is to be of the flotation type and will have a capacity of 500 tons a day. It will be run by electric power from the plant of the Vancouver Island Power Company, which is only a mile further down the river from the proposed site. The Sunloch ore has been tested at the Trail smelter and has been found readily amenable to the flotation process of which the mill is the instrument, concentrates carrying 20 per cent copper having been made without difficulty. It has not yet been decided to what smelter the concentrates will be sent for reduction.

No official statement is available of the amount and value of the ore in sight at this stage of the Sunloch's development. But Mr. Winkler, to whom the mine is still as the apple of his eye, and whose faith in its future has so far been amply justified by every fresh undertaking in its development, has no hesitation in making an estimate. He puts the amount of ore in sight or highly probable at 750,000 tons, and its value at present market quotations at over $5,000,000. He regards this as a conservative estimate, and for purposes of publication deprecated any mention of the far higher estimate he has put on the Sunloch's reasonable possibilities.

Ore Waiting for the Mill

In connection with this phase of the mine's programme for the future it should have been mentioned that the mine terminus of the tramway is at a large ore bunker erected by the Consolidated Company, which at present contains 10,000 tons of ore.

As inevitably occurs in any district where successful mining development is accomplished on a particular property, the country contiguous to the Sunloch has been gone over, from a prospecting viewpoint, with "a fine-tooth comb." For all that there is only one other property in the immediate area of the Sunloch camp. Adjoining Sunloch, on the ocean side, is a group of 23 claims and fractions, the property of the Gabbro Copper Mines, Ltd., largely owned by residents of Victoria, and, like the Sunloch, located by Mr. Winkler.

Not much work has yet been done on the Gabbro group, but the owners are encouraged by the fact that the surface showings of ore are the same in character and occurrence as on the Sunloch. Amongst the business men and residents of Victoria interested in the Gabbro group are Messrs. C. H. Bowes, D. W. Hanbury, J. W. Crocker, C. W. Frank, J. J. Caulfield and George Winkler. Messrs. J. Hanna, of Jordan River, Prof. J. M. Turnbull and R. H. Stewart, of Vancouver, are also interested in this property. Mr. George E. Winkler is managing director of the Gabbro Copper Co.

Must Show Cause

OTTAWA, Feb. 20.—The next step in the Government's action against Price Brothers, Limited, Quebec, to compel that firm to market its newsprint paper in Canada is a hearing before the Board of Commerce next Tuesday of counsel for Price Brothers, who have been invited to present their case and to show cause why certain ad interim clauses of the board's order No. 2, dated February 6 last, should not be made a permanent order. The board's order was filed in the Exchequer Court of Canada today.

From the Spanish Main to Battle of Jutland

FROM the days when the roving "sea dogs" scoured the Spanish Main for golden-laden galleons to the days of the super-dreadnought, bread has been the mainstay of the British Navy. From the round, flat "hard tack" served on the now-forgotten wooden ship, to the fresh, brown-crusted loaves of the modern steel cruiser is a far cry—but be it "sea biscuit" or the toothsome slice—it's still bread.

Today the message to you is "Eat More Bread." With the cost of other food advanced 65 per cent. since 1914, it is the cheapest real food you can buy. High in food value that builds both body and brain—rich in the elements that the human system requires—let bread be your "stand by" as it is of the navy. Those appetizing loaves of Shelly's 4X Bread, fresh from Canada's most modern and hygienic bakery, make the eating of more bread a profitable pleasure. Tell your grocer to save you an extra loaf of Shelly's 4X.

SHELLY BROS. Limited

PHONE 444

Eat More Bread

Leave Your Order for Medicine With Us

"Tested Ingredients Scientifically Compounded"

For Your Colds

Cascara Bromo Quinine—Breaks a grippe cold in a few hours	25c
Menthol Cough Balsam is the best for coughs, cold in the chest and bronchial tubes	50c
Tasteless Cod Liver Oil Compound, A Reconstructive Tonic	$1.00
Cinnaform Pastilles—They take the place of a gargle	50c

Your Drug Wants

Oil Eucalyptus, Genuine Australian, 2 oz., 25c; 8 oz., 75c; 16 oz.	$1.25
Analgesic Balm	35¢
Capsoline	35¢
Mustardine	50¢
Thermol Wool	50¢
Fecto Antiseptic	35¢
Oxygenos Disinfectant	30¢

Phone 2963 We Deliver

IVEL'S PHARMACY

All Mail Orders Promptly Attended To.

1200 Douglas St. Corner View St.

Don't say "Tobacco"-say-

MACDONALD'S BRIER

Two sizes 15¢ and 20¢

"The Tobacco with a heart"

Garden Tools

of Every Kind

Make this your headquarters for gardening tools. We have everything you require for the flower garden, vegetable garden and the conservatory

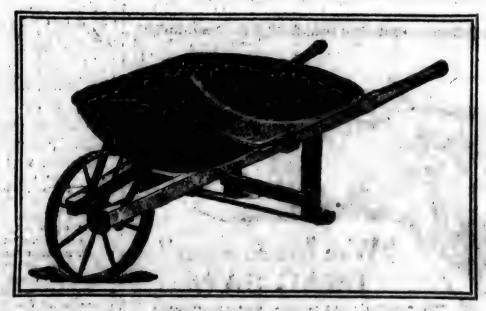

Forks Hoes Rakes Wire Weeders
Hose Trowels Spades Couplings
Rollers, Wheelbarrows, Etc.

Hickman Tye Hardware Co., Ltd.

Store Phone 59 — HARDWARE, WHOLESALE AND RETAIL 554-556 YATES STREET — Office Phone 2043

Freeman & Co. AUCTIONEERS Weekly Sales
Private Sales at Residence by Arrangement—Furniture, Livestock, Etc.
PHONE 1728 — 728 VIEW STREET

We offer subject: $6,000 Calgary Schools 4½% Bonds, due April 1st, 1922—$1,000 denominations. Price to yield 7%.
GILLESPIE, HART & TODD, LTD., 711 Fort St., Victoria, B.C.
Phone 2140 — Bond Mgr., R. P. Clark

A Yield of 7.18% on Principal Invested

Is guaranteed by purchase of the 7 per cent cumulative First Preferred and participating stock of—

GUNNS LIMITED

(Canadian Meat Packers and Produce Dealers)

Price: $97.50 per Share
($100 Par Value)

The investment is secured by net tangible assets amounting to 275% of the value of this $1,500,000 issue.

Gunns, Ltd., is a strong concern with excellent connections and has proved its dividend earning capacity by averaging 2.17 times the dividend requirements on this preferred stock during the past four years.

We will be glad to receive your orders or to supply you with further information in regard to this excellent investment.

BURDICK BROS. & BRETT, LTD.
Stock, Bond and Investment Brokers
Pemberton Building, Victoria, B.C. — Hotel Vancouver, Vancouver, B.C.

AUSTRALIA and NEW ZEALAND.
BANK OF NEW SOUTH WALES.
(ESTABLISHED 1817).

Paid-up Capital	$30,000,000.00
Reserve Fund	16,000,000.00
Reserve Liability of Proprietors	20,000,000.00
	$56,000,000.00
Aggregate Assets 30th Sept., 1919	$335,181,247.00

Sir JOHN RUSSELL FRENCH, K.B.E., General Manager.
340 BRANCHES and AGENCIES in the Australian States, New Zealand, Fiji, Papua (New Guinea), and London. The Bank transacts every description of Australian Banking Business. Wool and other Produce Credits arranged.
Head Office: GEORGE STREET, SYDNEY. London Office: 29, THREADNEEDLE STREET, E.C. 2.
Agencies: Bank of Montreal and Royal Bank of Canada.

BANK·OF·MONTREAL
ESTABLISHED OVER 100 YEARS

Bank Money Orders

For settling small accounts—where it is not desirable to pay by cheque—many Business Houses as well as Individuals, regularly use the Bank Money Orders issued by The Bank of Montreal.

A. Montizambert, Manager, - - Victoria Branch.
D. Doig, Manager, Bank of British North America Branch, Victoria.

FOREIGN BUSINESS

The policy of this Bank is to co-operate with established banking institutions in all parts of the world, thus assuring to our customers the expert service of resident banks.
We co-operate and do not compete with foreign banks. We place at the disposal of our customers the best world-wide banking facilities.

IMPERIAL BANK
OF CANADA
VICTORIA BRANCH,
A. R. GREEN, Manager.

HOTEL STEWART
SAN FRANCISCO
Famous for good service, comfortable accomodations and excellent cuisine at very reasonable prices. With the new steel and concrete addition, the Stewart now has 400 rooms with 300 connecting bathrooms.
RATES $1.75 UP | Breakfast 40c and 75c, Lunch 60c, Sundays 75c, Dinner $1.25, Sundays $1.50 | On Geary St., a few steps from Union Square. Take Municipal Car line direct to the door. Motor Bus meets principal trains and steamers.
Charles A. Stewart and Margaret Stewart, Proprietors.

NOTICE TO MARINERS

Mariners are notified that as the result of a collision in the First Narrows, Vancouver Harbor, salvage operations are taking place, which necessitates the mooring of a small scow over the obstruction. The scow will be marked by a bright light at night, by a black ball during the day, and during fog a bell will be rung. Position of scow, Brockton Point bearing S. 40 degrees E. 1½ cables.

GRAVING DOCK TO BE BUILT BY COUGHLAN

Dominion Agrees to Grant a Subsidy to Vancouver Firm—Dock Will Be Much Larger Than Esquimalt One

OTTAWA, Feb. 21.—The Government has approved the application of Coughlan & Sons, Ltd., of Vancouver, for the construction of a drydock in Vancouver harbor. One of the conditions of acceptance is that work shall commence within thirty days from the date of the subsidy agreement.

A statement issued by the Public Works Department this morning reads: "The Government has recently had under careful consideration the applications submitted for the construction of a drydock in the harbor of Vancouver, under the Drydocks Subsidies Act, and it has been decided to approve of the application of Messrs. Coughlan & Sons Ltd." Their application is for a second class graving dock of the following dimensions:

Length from caisson top to headwall 725 feet. Length from back of sill to headwall 700 feet. Clear width of entrance at bottom, 110 feet. Depth over sill at high water O. S. T., 30 feet.

The minimum dimensions for drydock of the second class is fixed by the Act as follows:

Length from caisson groove to head, 650 feet. Clear width at entrance, 85 feet. Depth of water over sill at high water O. S. T., 35 feet. Depth of water over sill at ordinary low water in non-tidal waters, 25 feet.

The dock proposed by the Coughlan company is therefore considerably larger than the standard dimensions of a second class dock.

An important consideration in granting the application was the fact that this dock can accommodate the largest vessels on the Pacific Coast, plying between Vancouver and the Orient. The two largest are 590 feet long and 68 feet wide. The width of the entrance to the proposed dock is the same as the width of the Panama Canal locks.

Second Class Dock Subsidy

The subsidy on docks of the second class is four and one-half per cent on a maximum of $2,500,000 for a period of 35 years, or $112,500 annually. The subsidy on first class docks is four and one-half per cent on a maximum of $5,500,000 for 35 years, or $247,500 annually. The government therefore by deciding on the Coughlan application, saves an annual sum of $135,000 which represents at 5½ per cent a capital investment of $3,254,000 and at the same time secure a dock for the port of Vancouver which is capable of taking care of any shipping on the Pacific Coast.

Attention is also drawn to the fact that this is not the only provision which the Government is making for shipping on the Pacific Ocean. It is also constructing, as a government undertaking, a first class graving dock in the harbor of Esquimalt, near Victoria. This dock will have a length of 1,150 feet, a clear width at entrance of 125 feet and a depth of water over sill at high water, ordinary spring tides, of 38 feet. It must not be forgotten that the Government already owns and operates a graving dock at Esquimalt, 480 feet long with a 65 foot entrance and a depth over the sill of 26½ feet, so that with this existing dock and the two magnificent docks above referred to, the Western Canada seaboard will be splendidly equipped.

One of the conditions of the Government's acceptance of the Coughlan application is that they commence work within 30 days from the date of the subsidy agreement.

SPONSOR CHOSEN

VANCOUVER, Feb. 21.—Mrs. R. Pemberton, wife of the representative of the Department of Marine in the construction of steel vessels at this port, Victoria, North Vancouver and Prince Rupert, has been selected as sponsor for the 8,100-ton steel steamer Canadian Prospector, which will take to the water at the Coughlan shipyards on Tuesday morning at 7:45 o'clock.

Included in the launching party will be Mrs. John Lockhart, Mrs. John Winslow, Mrs. A. W. Wallace and Miss M. Deguissene.

The diameter of the largest asteroid is supposed to exceed 450 miles. These planetoids number more than 330, and new ones are constantly being discovered.

WOMEN EVERYWHERE

Praise Lydia E. Pinkham's Vegetable Compound as the Greatest Remedy for Woman's Ills.

New Haven, Conn.—"For two years I suffered with a female weakness, pains in my back and painful periods, and I was so weak and tired that I was not able to do my work. A friend told me to use Lydia E. Pinkham's Vegetable Compound and it gave me great relief. My pains left me and I am now able to do my work and feel fine. You can publish my testimonial and if your Vegetable Compound does others as much good as it has me I will be very much pleased." —Mrs. CHARLES E. MORGAN, 37 Sea Street, New Haven, Conn.

The reason Lydia E. Pinkham's Vegetable Compound is so successful is because it contains the curative, strengthening properties of good old fashioned roots and herbs, which act directly on the female organism.

There are women everywhere who long for children in their homes yet are denied this happiness on account of some functional disorder which in most cases would readily yield to Lydia E. Pinkham's Vegetable Compound.

Such women should not give up hope until they have given this wonderful medicine a trial, and for special advice write Lydia E. Pinkham Medicine Co., Lynn, Mass. The result of 40 years experience is at your service.

IT'S UNWISE
to put off to-day's duty until tomorrow. If your stomach is acid-disturbed take
KI-MOIDS
the new aid to digestion comfort today. A pleasant relief from the discomfort of acid-dyspepsia.
MADE BY SCOTT & BOWNE MAKERS OF SCOTT'S EMULSION

COMING AND GOING

SEATTLE, Feb. 21.—Arrived: Steamers Admiral Goodrich, Ocean Falls, B. C.; Queen, San Diego via San Francisco; J. A. Moffett, San Francisco; Fulton, B.C. ports. Sailed: Steamer Chicago Maru, Hongkong via ports.

HONGKONG, Feb. 11.—Arrived: Steamers West Jena, Kashima Maru, Seattle.

FAYAL, Feb. 11.—Arrived: Diana, Portland.

TACOMA, Feb. 21.—Sailed: Steamers Hyades, Honolulu; Anyox, towing barge Baroda, Callao via San Diego.

PORTLAND, Feb. 21.—Arrived: Steamers Wapama, San Francisco; Idaho, Taltal. Sailed: Steamers Florence Olson, Wahakeena, Los Angeles; Mura, Grays Harbor.

QUEENSTOWN, Feb. 19.—Arrived: Steamer Wissembourg, Vancouver.

SAN FRANCISCO, Feb. 21.—Arrived: Steamers Elbeck, Baltimore; City of Topeka, Portland; Martha Buckner, Coos Bay; Caspar, Caspar. Sailed: Steamers Silver Shell, Portland; H. B. Lovejoy, Seattle; Klamath, Portland; Yosemite, Seattle; Alliance, Guayamas; Nanking, Honolulu; President, Victoria; Fair Haven, Puntas Arnas; Curacao, Mazatlan.

WIRELESS REPORT

(By Government Wireless)
6 p. m.

Point Grey: Clear, calm, 30:10, 38, smooth.

Cape Lazo: Clear, calm, 30:12, 37, smooth. Princess Ena abeam 5 p.m., southbound.

Estevan: Clear, southeast, 30:30, 47, smooth.

Alert Bay: Clear, calm, 29:82, 49, smooth.

Ocean Falls: Clear, calm, 29:92, 38, smooth. Out, Princess Beatrice 12:30 p.m., northbound.

Triangle Island: Clear, southeast, 30:18, 42, smooth. 2:20 p.m., spoke Princess Beatrice Millbank Sound, northbound. 4:25 p.m., spoke Empress of Asia, position 8 a.m., latitude 49:56 north, 131:25 west, outbound.

Dead Tree: Clear, calm, 30:20, 35, smooth.

Ikeda: Clear, north, light, 30:20, 46, light swell.

Prince Rupert: Clear, calm, 29:98, 42, smooth.

SCHOONER LOST

HAVRE, France, Feb. 21.—(Havas)—News of the loss at sea of the Canadian schooner Associate, 96 tons, from Gibraltar for St. John's, Newfoundland, was brought to this port today by the French liner La Touraine from New York, which had on board nine men from the Associate, picked up when the schooner went down February 15 in sight of the steamer. The Associate had been driven off her course by storms and had lost her bearings.

CHINA LAUNCHING

SHANGHAI, Feb. 15.—The Celestial, the first American government ship ever built in a Chinese shipyard, will be launched here in March from the ways of the Kiangnan Dock & Engineering Works, according to present plans of the builders. This boat will be followed at intervals of six weeks by three others that are being built in Shanghai for the United States Shipping Board. All of the four vessels are cargo carriers of 10,000 dead weight tons each.

WASHINGTON, Feb. 20.—Congress received still another presidential disability bill for consideration today. It proposes that 30 consecutive days' absence from the United States or disabling illness for a like period on the part of a President would cause the Vice-President to assume the duties of office.

TIDES AT VICTORIA

FEBRUARY, 1920.

Date	Time	Ht.	Time	Ht.	Time	Ht.	Time	Ht.
1			10:36	9.9			19:02	1.3
2	5:00	8.5	6:42	8.4	[illegible]	9.5	19:48	1.3
3	5:10	8.5	7:44	8.0	12:36	9.5	20:31	1.6
4	5:21	8.3	8:41	7.4	13:30	9.1	21:13	1.9
5	5:09	8.3	9:35	6.8	14:23	8.6	21:51	2.5
6	5:09	8.4	10:28	6.3	15:18	8.0	22:29	3.3
7	5:34	8.5	11:23	5.7	16:24	7.4	23:04	4.3
8	6:03	8.7	12:18	5.2	17:48	6.8	23:38	5.3
9	6:33	8.9	13:21	4.7	19:28	6.5		
10	6:56	9.0	7:07	8.9	14:36	4.2		
11			7:45	8.9	15:26	3.9		
12			8:24	8.9	16:22	3.5		
13			9:04	8.8	17:15	3.1		
14			9:48	8.7	18:04	2.9		
15			10:37	8.6	18:47	2.6		
16	4:54	8.6	8:13	8.4	11:28	8.6	19:24	2.4
17	5:02	8.4	7:54	8.0	12:16	8.5	19:59	2.3
18	5:18	8.1	8:21	7.6	13:02	8.4	20:33	2.4
19	4:35	7.8	8:55	7.0	13:47	8.3	21:07	2.6
20	4:08	7.9	9:32	6.3	14:36	8.1	21:42	3.1
21	4:21	8.0	10:15	5.6	15:30	7.8	22:16	3.8
22	4:46	8.2	11:01	5.0	16:36	7.4	22:48	4.5
23	5:13	8.4	11:54	4.3	18:03	7.0	23:18	5.3
24	5:41	8.6	12:51	3.7	19:30	6.7	23:46	6.1
25			6:07	8.9	13:51	3.1		
26			6:32	9.1	14:52	2.7		
27			7:02	9.2	15:53	2.3		
28			7:50	9.1	16:51	2.1		
29			9:09	9.0	17:44	2.1		

The time used is Pacific Standard, for the 120th Meridian west. It is counted from 0 to 24 hours, from midnight to midnight. The figures for height serve to distinguish High Water from Low Water. Where blanks occur in the tables, the tide rises or falls continuously during two successive periods without turning.

The height is in feet and tenths of a foot, above the average level of lower Low Water.

Esquimalt—To find the depth of water on the sill of the Dry Dock at any tide, add 19.0 feet to the height of High Water as above given.

SUNRISE AND SUNSET

Time of sunrise and sunset (Pacific Standard Time) at Victoria, B.C., for the month of February, 1920.

Day	Sunrise	Sunset	Day	Sunrise	Sunset
1	7:44	5:10	16	7:19	5:35
2	7:42	5:11	17	7:17	5:36
3	7:41	5:13	18	7:15	5:38
4	7:39	5:15	19	7:14	5:39
5	7:37	5:17	20	7:12	5:41
6	7:36	5:18	21	7:11	5:42
7	7:34	5:20	22	7:09	5:44
8	7:33	5:22	23	7:07	5:46
9	7:31	5:24	24	7:05	5:47
10	7:29	5:26	25	7:03	5:49
11	7:27	5:27	26	7:01	5:51
12	7:26	5:29	27	7:00	5:52
13	7:24	5:31	28	6:59	5:53
14	7:22	5:32	29	6:57	5:55
15	7:21	5:34			

The Meteorological Observatory, Gonzales Heights, Victoria, B.C.

GRAND TRUNK PACIFIC

PASSPORTS TO ENGLAND

are still required.

Let us help you secure one for your trip home this Spring.

Sailings and Fares Via
**CUNARD
WHITE STAR
CANADIAN PACIFIC**
and the
Grand Trunk Pacific Ry.

Prepaid Passages
issued at lowest rates. We can arrange to bring your friends and relatives from the Old Country.

G. T. P. Ticket Office
900 Wharf Street
Near Post Office

Union SS. Co. of B.C., Ltd.
Regular sailings from Vancouver to all East Coast and Mainland Points, Logging Camps and Canneries as far as Prince Rupert and Anyox.
For detailed information apply:
GEO. McGREGOR, Agent
Telephone 1925 — No. 1 Belmont House

Pacific Steamship Co.
Reduced Round Trip Rates
Sailings to California from Victoria are as follows: S.S. Governor or S.S. President every Friday at 5 p.m. S.S. Queen, Admiral Schley or Admiral Dewey, Sundays and Tuesdays, 11 a.m. from Seattle.
R. P. RITHET & CO., Agents
1117 Wharf Street — Phone No. 4

B. C. Coast Service

Special Night Boat to Vancouver
Sunday, Feb. 22nd
At 11:45 p.m.

**CUNARD
ANCHOR
ANCHOR-DONALDSON**

APPROXIMATE SAILINGS

NEW YORK—LIVERPOOL
Kaiserin Auguste Victoria ....Mar. 1
(Calling at Plymouth and Cherbourg)
Carmania ....Mar. 6
NEW YORK — CHERBOURG — SOUTHAMPTON
Imperator ....Mar. 6 — Mauretania ....Mar. 20
NEW YORK — PLYMOUTH — HAVRE — SOUTHAMPTON
Royal George.......Mar. 9 — Royal George.......Apr. 14
NEW YORK — PLYMOUTH — HAVRE — LONDON
Saxonia ..Mar. 30 — Saxonia ..May 5
NEW YORK—MOVILLE—GLASGOW
Columbia ..Mar. 13 — Columbia ..Apr. 17
PORTLAND, ME.—GLASGOW
Saturnia ..Mar. 6 — Cassandra Apr. 9
Foreign Money Orders and Drafts issued at lowest rates.
For all information apply to our agents or to Company office.
622 Hastings Street West, Vancouver
Phone Sey 3648

CPOS
Sailings to Europe
From West St. John, N.B., to
Melita—Feb. 27 ....Liverpool
Grampian—Feb. 28, Havre-London
Pretorian—Mar. 11 ....Glasgow
Scandinavian—Mar. 12 .Liverpool
Emp. France—Mar. 13, Liverpool
Sicilian—Mar. 18 ..Havre-London
Minnedosa—Mar. 18 ...Liverpool
Metagama—Mar. 22 ...Liverpool
Corsican—Mar. 26, Havre-London
Scotian—Mar. 29 ....Antwerp
Melita—April 2 ....Liverpool
Emp. France—April 10, Liverpool
For particulars apply
J. J. FORSTER, Gen. Agent
Can. Pac. Ry. Station
Vancouver, B.C.
CANADIAN PACIFIC OCEAN SERVICES

White Star Line
NEW YORK—LIVERPOOL
Cedric ....Mar. 6th, April 10th
Baltic ....Mar. 13th, April 17th
NEW YORK—SOUTHAMPTON, Via CHERBOURG, FRANCE
Adriatic ....Mar. 20th, Apr. 24th
NEW YORK—GIBRALTAR—NAPLES—GENOA
Canopic ....Mar. 16th, May 12th
Cretic ....Mar. 31st, May 26th

American Line
NEW YORK—PLYMOUTH—CHERBOURG—SOUTHAMPTON
St. Paul ....Feb. 28th, Mar. 27th
Philadelphia ....Mar. 6th, Apr. 3rd
New York ....Mar. 20th, Apr. 17th
NEW YORK—HAMBURG
Mongolia ....Feb. 25th, Apr. 10th
Manchuria ....Apr. 4th, May 27th

Red Star Line
NEW YORK—SOUTHAMPTON—ANTWERP
Lapland ....Feb. 28th, Apr. 3rd
Kroonland ....Mar. 3rd, Apr. 10th
Finland ....Mar. 10th, Apr. 17th
For reservations and tickets apply to local agent or Company office, C. P. Sargent, 619 Second Ave., Seattle, Wash. Phone Main 113.

Follow Canada's Example

WASHINGTON, Feb. 20.—Farmers of the United States are planning to follow the lead of Canadian farmers in entering the political arena on organized lines. The National Board of Farmer Organizations this morning decided that all Presidential candidates should be put on record to ascertain their views on farm matters. Each candidate will be asked to answer a questionnaire so that his position will be unmistakeable.

ASBESTOS

PACKING and JOINTING
For Every Purpose
BOILER COVERING
PIPE INSULATION
MILLBOARD and PAPER

E. B. MARVIN & CO.
Mill, Mine, Marine Supplies
1202 Wharf Street — Victoria, B.C.

BOILERMAKERS
BLACKSMITH, TANKS, STACKS AND GENERAL IRON WORKS
Oxy - Acetylene Cutting and Welding. Repairs a Specialty. New and Secondhand Boilers.
B. C. IRONWORKS LIMITED
Cor. Government and Princess Streets, Victoria, B.C.
Residence Phone Colquitz 17X

Phones Bridged 4763

ASHTON'S LIMITED
Ship and Commercial
PLUMBING
SHIPWORK
PROMPTLY ATTENDED TO
MARINE SUPPLIES
Phone 4763 — 406 Bay St.

SOLDER, SHEET LEAD, LEAD PIPE,
PIG LEAD, BABBITT METALS

THE CANADA METAL CO., LTD. VANCOUVER, B.C.

B. C. COAST SERVICE

VANCOUVER—At 2:15 p.m. daily, at 11:45 p.m. daily except Sunday.
SEATTLE—At 4:30 p.m. daily.
ALASKA ROUTE—From Vancouver February 21, at 9 p.m.
OCEAN FALLS—Prince Rupert route calling at Powell River, Beaver Cove, Alert Bay, Hardy Bay, Swanson Bay. From Vancouver every Thursday at 11 p.m.
UNION BAY-COMOX ROUTE—From Vancouver every Wednesday and Friday at 9 a.m.
POWELL RIVER-UNION BAY-COMOX ROUTE—From Vancouver every Saturday at 11:45 p.m.
WEST COAST VANCOUVER ISLAND ROUTE—From Victoria, 1st, 10th, 20th each month, at 11 p.m.
Full Information From Any C.P.R. Agent.

Canadian Pacific Railway
The World's Greatest Highway
Go East Through the Canadian Pacific Rockies
Two Transcontinental Trains Daily—Through Standard and Tourist Sleepers—Compartment Observation Cars.
Through Bookings and Reservations on All Atlantic Steamship Lines
Full information from
C. P. R. TICKET OFFICE
1102 Government Street

CASTORIA For Infants and Children.
In Use For Over 30 Years
Bears the Signature of Chas. H. Fletcher

Important Notices, Employment, Business and Professional Directory, Wants, Etc.

The Daily Colonist

One cent a word each insertion, six cents a word a week, or a dollar a line a month (six words to the line); cash with order. No advertisement accepted for less than twenty-five cents.
Birth, marriage, death and funeral notices, per insertion, minimum, $1.00.
Business or Professional Cards of four lines or under, $4.00 per month.
No advertisement charged on account for less than $3.00. Phone 11.

BIRTHS, MARRIAGES, DEATHS

BIRTHS

EDWARDS—On February 21st at the Private Nursing Home, Yates Street, to Mr. and Mrs. Frank Edwards (nee Annie Boardman), 1518 Haultain Street, a son. Both doing well.

McKAY—At 351 St. James Street, February 21st, to Mr. and Mrs. A. McKay, a son. Both doing well.

MARRIAGES

SWAN-YANCOWSKI—On the 21st inst., at St. Mary's Church, Oak Bay, by the Rev. G. H. Andrews, Letitia Elinor, eldest daughter of Capt. and Mrs. William Swan, of Oak Bay, to William James, younger son of the late Richard Yanscowski, Eng., and Mrs. Yanscowski, of Ontario.

DEATHS

CLARK—On the 19th inst., at Albert Head, David Clark, aged 80 years, a native of Glasgow, Scotland, and a resident of Victoria for several years. The deceased is survived by relatives in Scotland.
Funeral service will take place on Monday, February 23rd, at 3:30 p.m. Rev. W. Stevenson officiating. Interment at Ross Bay Cemetery.

EVA—On the 20th inst., at his home, 1042 Johnson Street, Sidney John Eva, aged 43 years, born in Cornwall, England, and a resident of this city for the past nine years. He leaves to mourn his loss, besides his widow, one daughter, two sons and one brother, of this city; also two brothers in Butte, Montana, and three sisters in Cornwall, England.
The funeral will take place on Monday, the 23rd inst., at 3:30 o'clock, from the Sands Funeral Chapel. Interment in Ross Bay Cemetery.

BURNS—On February 18, 1920, at Victoria, B.C., Mrs. R. M. Burns, daughter of R. J. McDonald, of Hazelton and late of this city.
The remains are reposing at the B.C. Funeral Chapel and due notice of the funeral will be given.

ELFORD—On February 21st, at the home of her daughter, Mrs. A. W. Beal, the death occurred of Mrs. Lydia G. Elford, aged 73 years. Born in Greenspond, Newfoundland, and a resident of this city for the past five years, formerly residing at Boston, Mass. Deceased is survived by, besides her husband, four daughters, Mrs. A. W. Beal and Mrs. C. Littlefield, of this city; Mrs. M. Beal and Mrs. C. R. Pratt, of Boston; also twenty-one grandchildren.
The funeral will take place on Tuesday, the 24th inst., at 2 o'clock, at the Sands Funeral Chapel. Rev. S. Cook will officiate. Interment will be made at Ross Bay Cemetery.

BRADSHAW—On February 21, 1920, at the residence, 221 Montreal Street, Dorothy Evelyn, beloved wife of Arthur Bradshaw, aged 33 years; born at Bedford, England. She is survived by her husband, two daughters and one son; also her father, five sisters and one brother.
The remains are reposing in the B. C. Funeral Chapel, from whence the funeral will take place on Wednesday at 1:45 p.m., proceeding to St. James' Church for service at 2 o'clock, at which the Rev. Mr. Archbold will officiate. Interment in Ross Bay Cemetery.

CARD OF THANKS

Mrs. (Capt.) Roberson and daughter, Mr. and Mrs. B. Goodfield, Mr. and Mrs. Miller and Mr. and Mrs. Cox wish to thank the Officers of the Garrison, Military District No. 11, the Corps of Military Staff clerks, the members of the Esquimalt Garrison, Sergeants' Mess, Work Point, members of the Pacific Club, the Victoria Cricket Club, the Masons, and all friends for their many kind words of sympathy and for the many beautiful floral offerings sent in their recent sad bereavement.

CARD OF THANKS

Mr. H. Stancil and family wish to thank their many friends for their kindness shown in their recent sad bereavement.
21st February, 1920.

CARD OF THANKS

Mrs. B. A. E. Smith and Mrs. Kelly and family wish to convey their thanks to their many friends for the beautiful floral tributes and kind words of sympathy extended to them during their recent very sad bereavement.

CHURCH NOTICES 0

ANGLICAN

Wesley Methodist Church, McPherson and Fullerton Ave., R. M. Thompson, pastor. 11 a.m., the pastor will preach; 7:30, sermon illustrated with lantern slides. Our church is well ventilated each week.

St. John's Church, Quadra Street. Rector, Rev. F. A. P. Chadwick, M.A. 11 o'clock, morning prayer and sermon; 2:30 o'clock, Sunday School and Bible Classes; 7 o'clock, evening prayer and sermon.

Christ Church Cathedral. Holy Communion, 8 a.m. and (choral) 9:30 a.m. Matins and sermon, 11 a.m.; preacher, the Dean. Sunday School, 2:30 p.m. Young Men's Bible Class, 2:45 p.m. Evensong and sermon, 7 p.m.; preacher, the Dean. Very Rev. C. S. Quainton, D.D., Dean and Rector.

St. Barnabas' Church, corner Cook and Caledonia. Sunday services: 8 a.m., Holy Eucharist; 10:15 a.m., Matins and Litany; 11 a.m., Holy Eucharist (sung); 2:30 p.m., Sunday School; 7 p.m., Evensong. Car No. 3 passes the church.

St. James' Church, Quebec Street. 8 a.m., Holy Communion. 11 a.m., Matins. 2:45 p.m., Sunday School. 7 p.m., Evensong; preacher, the Bishop of Columbia. Rev. H. T. Archbold, B.A., rector.

St. Mary's, Burns Street, Oak Bay. 8 a.m., Holy Communion. 11 a.m., Matins and sermon. 2:30 p.m., Sunday School; senior boys in Redfern Street. 4 p.m., Holy Baptism. 7 p.m., Evensong and sermon. Rev. G. H. Andrews, M.A., rector.

CHRISTADELPHIAN

Christadelphians, A.O.F. Hall, 1421 Broad Street. Memorial service, 10:30 a.m. No public lecture at night.

CHRISTIAN SCIENCE

First Church of Christ, Scientist, 935 Pandora Avenue, Victoria, B.C. Services are held on Sundays at 11 a.m. and 7:30 p.m. Subject for today, February 22, "Mind." Testimonial meetings every Wednesday evening at 8 o'clock. Visitors welcome.

CONGREGATIONAL

Congregational Church. Pastor, Rev. W. D. Spence. 11 a.m., "Beauty and Strength." 7:30 p.m., "Our Industrial Order" a few pointed facts. Come and welcome.

METHODIST

Metropolitan Methodist Church, cor Pandora and Quadra Streets. Minister, Rev. H. S. Osborne, B.D. 10 a.m., classes. 11 a.m., Public Worship; preacher, the minister; soloist, Mrs. Locke. 2:30 p.m., Sunday School and Brotherhood. 7:30 p.m., Musical Memorial for the late Mr. J. H. Crook, bass soloist of the choir; sermon, "The Use of the Human in Achieving the Divine," Mr. Osborne; soloists, Mrs. Knight and Mr. J. O. Dunford. A hearty welcome to strangers.

Centennial Methodist Church, Gorge Road, near Government. Pastor, Rev. J. L. Batty; parsonage, 612 David Street. Class meeting at 10 a.m. Sunday School and Bible Classes at 2:30. The pastor will preach at both services. 11 a.m., "Leaving Christianity." 7:30, "The Man Who Climbed Into Religion." At 3:30, the Christian Forum. All interested in Prohibition, for or against, heartily welcomed.

PRESBYTERIAN

First, corner Quadra and Fisgard Streets. Preacher, Rev. Jno. Gibson Inkster. Morning, "The Forward Movement," by R. A. Mayhew, Esq., J. M. Graham, Esq., and Rev. J. G. Inkster. Evening, popular lecture on the Book of Revelation; subject, "The Trumpet Judgments." Prairie people and members of Parliament specially invited.

St. Andrew's Church. Rev. W. Leslie Clay, D.D., minister. Feb. 22nd: 11 a.m., "The Paths of God"; 2:30 p.m., Sabbath School and Bible Class; 7:30 p.m., "Bearing and Sharing Burdens"; soloist, Mrs. J. A. Longfield.

St. Paul's, Henry Street. Dr. Maclean. 11 a.m., preacher, Mr. T. R. McGillivray, M.A. 7:30, Mr. K. W. Dowie, of Formosa. Sunday School, 2:30.

REFORMED EPISCOPAL

Reformed Episcopal Church, corner Humboldt and Blanshard. Rector, Rev. A. de B. Owen. Morning service, 11. Evening service, 7.

UNITARIAN

First Unitarian Church, corner Fernwood and Balmoral Roads. Morning service only, 11 o'clock.

MISCELLANEOUS

First Baptist Church, Yates and Quadra. Rev. P. C. Parker. Morning, "The True Church"; evening, Captain T. P. Best will preach. Sunday School, 2:30.

First Spiritual Church, St. John's Hall, Herald Street. Today, Feb. 22, 7:30 p.m., Mrs. Bird, pastor. Circles Monday, Wednesday and Thursday, 8 p.m. Come and partake of a spiritual feast.

CHURCH NOTICES (Continued)

Oaklands Gospel Hall, Hillside car terminus. Christians meet: 11 a.m., worship; 3 p.m., school; 7 p.m., Gospel address. All welcome.

Baptist—Emmanuel. Fernwood car terminus, corner High School grounds. Rev. William Stevenson. 11 a.m., "God the Burden Bearer." 7:30 p.m., "Woman's Influence." Monthly address to young men and women. Visitors to city take car No. 3, Fernwood, end.

NEW THOUGHT

New Thought Temple. Hall 118 Pemberton Block. Dr. Butler will speak at 11 a.m. on "The Constructive Principle in Thought and Life." 7:30 p.m. subject, "The New Thought of Jesus."

PRACTICAL CHRISTIANITY

UNITY CENTRE
Hall 600, Campbell Building

Service, 8 p.m.
Speaker, Mrs. Gordon Grant
Subject, "Can Man Be Endowed With Omnipotent Power?"

Office, 602 Campbell Building.
Hours: 2 to 4 every afternoon except Saturday, also by appointment.

ANNOUNCEMENTS 1

A WELL established life insurance company offers to a live agent a good contract, and will train any young man who shows proficiency in soliciting business. Box LLL, Colonist.

A GOOD old felt re-blocked is a good investment. Victoria Hat Works Broad and Fort Streets.

IMPRISONED! By loneliness, trouble, sin. Come to the Excelsior Bible Class, Fairfield Methodist Church, 2:30 p.m., and learn the way out.

MILITARY 500 will be held by the Ladies' Auxiliary to Comrades Great War Monday in the club rooms.

MADAME NEWLAND—Suits, dresses and wraps. 412 Sayward Blk. Phone 6982.

ATTRACTIVE
NEW YEAR DRIVES

NEW car, easy and comfortable, five-passenger.
Cadboro Bay, via Uplands $1.50
Brentwood Hotel and Gardens 3.00
Deep Cove (Chalet Hotel extra) 4.00
These prices are for the continuous round trip only. For waiting the charge is $1.50 per hour.

THOS. J. SKELTON
1716 Lee Avenue Phone 3512

SEVEN-passenger auto for hire, day or night. Musicians' Cigar Stand. Telephone 6024; res. phone 606. W. B. Hall.

THEOSOPHICAL SOCIETY, 212 Belmont House. Open for information re meeting and free lending library, 3 to 5 p.m.

THE farcical comedy "All Tangled Up," to be given by the Western Star Dramatic Club, under the auspices of the A.O.U.W., in Semple's Hall, Victoria West, on the 25th and 26th February, has been postponed owing to the influenza epidemic.

THE Ladies' Auxiliary of St. Andrews and Caledonian Society regular meeting, Thursday, Feb. 26th, Orange Hall, Courtney Street, 8 o'clock.

THE Salvation Army Industrial Department, 520 Johnson Street, will be pleased to call for your cast-off clothing, shoes, rubbers, discarded furniture or anything you have no need of. Phone Capt. Stewart, 5848.

THE Esquimalt Garrison Dance Club begs to announce that dances for month of February are arranged as follows: Thursday, Feb. 5, dancing from 8:30 to 11:30 p.m. Thursday, Feb. 19, dancing from 9 p.m. to 2 a.m. Refreshments will be served at each dance, and admission will be by card only. Mrs. Roberts' orchestra.

THE Massey bicycle, $60 and $67.50. Plimley & Ritchie, Ltd., 611 View St.

WANTED—Men and women to know that A.O.U.W. of B.C. have up to date plans in insurance. (Simple, safe and easy to pay). Just the thing for working men to provide that protection they have been thinking about. Particulars, phone 6756L, or write J. W. Barker, 2543 Quadra Street.

YOUR old felts blocked and cleaned to look like new. Victoria Hat Factory, Broad and Fort Streets.

WANTED—MALE HELP 2

DIGGONISMS—"The girl who is homely enough to stop a clock is no great success when it comes to stopping a street car." Diggon's, Printers and Stationers, 1210 Government Street. Thorne & Pitt's Shoe Store is next door. Writing cases, delayed purchase worth $1, comprising fine linen writing paper and envelopes, specially priced at 50c.

BOY with wheel. Apply Monday, 2 p.m., 1412 Douglas St.

BOOKKEEPERS—Our portfolio of forms includes practical systems, financial statements, etc. Order now and be prepared to make proper yearly statements, and practical changes in system. $5 postpaid. Longtin Audit Co. 13500 Detroit Ave., Cleveland, O.

CARPENTERS, Bricklayers and Builders wanted for coming boom in building business. Big money for men with practical experience if they understand blue print plans and estimating. Learn at home by new easy method. Let me send you free lesson in plan reading. No charge. Write today. Charles W. Morey, Supt., 2156 Chicago Tech. Bldg., Chicago, Ill.

CANTEEN Manager — Wage, $85, with room and board; assistant manager, wage, $75, with room and board. Apply, stating experience, to Colonist Box 3757. Applicants must be returned soldiers and must be willing to furnish bond.

COURSE FOR MARINERS, also STEAM ENGINEERS
International Correspondence Schools
1222 Douglas Street All Particulars Free

FIREMEN, Brakemen, $150-$200 monthly, experience unnecessary. Write, Railway Association, care Colonist.

GOOD boy wanted with wheel, salary and commission. Apply Manager Reliable Messenger & Delivery Co., 801 Fort St.

GOOD home given to disabled soldier for services in lifting invalid gentleman; one having experience as batman preferred. Apply 192 St. Charles Street.

PLATEN press feeder wanted. Apply Colonist Job Department.

PLASTERERS—Future meetings of Local 450 will be held second Thursday each month, Room 3, De Cosmos Block, Government St.

RELIABLE, experienced men, plus safe and speedy transportation is what you need when moving. We give it. Hudson Bros. Phone 2252.

THE Massey bicycle, $60 and $67.50. Plimley & Ritchie, Ltd., 611 View St.

FIFTY THOUSAND AUTOMOBILE MECHANICS WANTED IN DETROIT

THIS announcement appeared recently in the leading automobile journals. Do you know of any other trades that offer such possibilities? What is true of Detroit is true of other automobile centers.

WE teach the automobile and gas tractor business by the most up-to-date and practical system known. We also teach oxy-acetylene welding, battery recharging and repairing. Each department is under the personal direction of expert instructors. You can take any one or all of the different courses for one small fee. Special rate until Feb. 15th. Day classes only. Investigate today. You cannot afford to be without a trade. Hemphill Bros., B. C. Auto and Gas Tractor Schools, Ltd., Blanshard and Fisgard Streets, Victoria, B.C.

WANTED—An experienced farm hand. Apply E. H. Marcotte, Turgoose P.O., B.C., Saanichton.

WANTED—Teamster for sawmill, married man who understands skidding and drawing logs, to drive and care for one team; steady, efficient man only need apply. Belmont 30R.

WANTED—Good farm hand or a man to use a milking machine. J. G. McKay. Phone F9, Keating.

WANTED—Man to make fires in mornings. Victoria Private Hospital.

WANTED—500 men to know that the Ancient Order United Workmen can give you "sound protection." "Get it now." (Don't wait until you want it). That is when you can't get it. Phone 6756L or write J. W. Barker, 2543 Quadra Street. Let him show you right now.

WANTED—Salesmen, permanent, for new and fast selling household necessities, large profits, repeat order. Box 3625, Colonist.

WE start you in the candy business, at home, small room, or anywhere; everything furnished; earn $30 weekly, up; men, women; experience unnecessary. Advertise candy. Write for particulars. Specialty Candymaking Co., 5 South 15th St., Philadelphia, Pa.

YOUR old felts blocked and cleaned to look like new. Victoria Hat Factory, Broad and Fort Streets.

WANTED—FEMALE HELP 3

COOK housekeeper wanted in country, near city. Phone 9413R2, P. O. Box 233, Victoria.

EXPERIENCED alteration hand. Apply Malleck's, 731 Yates St.

GENERAL servant wanted, wages $35. Phone 6330R.

GOOD wages for home work. We need you to make socks on the fast, easily learned Auto Knitter. Experience unnecessary. Distance immaterial. Positively no canvassing. Yarn supplied. Particulars, 3c stamp, Dept. 90 C, Auto Knitter Co., Toronto.

LADIES' Straws re-dyed and blocked to look like new. Victoria Hat Works, Broad and Fort.

LADY assistant wanted, must have some knowledge of bookkeeping. Apply Victoria Book & Stationery Co., Limited, 1002 Government Street.

OUR packing and shipping department is growing by leaps and bounds, why? Nuff sed. Hudson Bros. Phone 2252.

REFINED capable woman as companion help in family of three, comfortable home just outside city limits. Telephone Colquitz 7Y.

PRIVATE nurses earn $15 to $30 a week. Learn without leaving home. Descriptive booklet sent free. Royal College of Science, Dept. 98, Toronto, Canada.

STENOGRAPHERS—Employment department: free service. Come and register. United Typewriter Co., Ltd., 732 Fort St. Phone 4798.

THE Massey bicycle, $60 and $67.50. Plimley & Ritchie, Ltd., 611 View St.

WANTED—Lady for few hours' daily. Apply 802 B.C. Permanent Loan Block.

WANTED—Housekeeper for working man (widower) with 3 children. Phone 15X or write Mrs. Dobbs, R.M.D. 4, Victoria.

WANTED—Preparers for the millinery workroom. David Spencer, Ltd.

WIDOWER wants housekeeper. Phone 6931R after 6:30 p.m.

WANTED—Reliable girl or woman for general housework, 2 children, good wages. Phone 2630R.

WANTED—An experienced waitress. Apply Tea Kettle Tea Rooms, View and Douglas Street.

WANTED—Experienced millinery saleslady and maker. Apply The Hat Shop, 705 Yates St.

WANTED—A hard working lady to help two others in running a country hotel, pleasant surroundings. Box 3606, Colonist.

WANTED—Competent general or mother's help, good wages. Phone 5178L.

WANTED—Girl wanted in small country hotel where other help is kept. Box 3607, Colonist.

WANTED—Experienced cook general, 3 in family. 539 Linden Avenue. Phone 1213.

WANTED—Young girl to help with housework. Phone 3614R.

WANTED—Good general servant. Apply 1280 King's Road. Phone 2090L.

YOUNG girl wanted as mother's help for few hours daily. Phone 1339R.

SITUATION WANTED—MALE 1

BOY, 15, sharp, with mechanical ideas, desires job in garage to learn trade. Apply phone 6679.

INCOME Tax Accountant. Phone 3482Y.

FURNITURE reupholstered and made equal to new; jobbing attended to. Phone 2758R.

RETURNED man wants work, any kind, hour, day, or week. S. Powell. Phone 6538.

SITUATIONS WANTED—FEMALE 5

AS infants' or children's nurse with charge of nursery, several years' experience, good recommendation, town or country. Box 3585, Colonist.

COOK general, experienced, requires position. 4083Y2.

DAILY work, 30c hour. Box 3492, Colonist.

POSITION wanted as companion help in refined home by thoroughly domesticated English girl; country preferred; salary $40. Colonist Box 3635.

LADY requires post as housekeeper to widower or bachelors, refined, good cook and very capable; highest references. Apply Box 3772, Colonist.

LADY with slight knowledge of typewriting would like few hours daily in office or store; small remuneration. Apply Colonist Box 3775.

POSITION as housekeeper or help, where schoolgirl would not be objected to. Box 3688, Colonist.

STENOGRAPHER desires position; good references. Phone 1805L.

TWO adults will act as caretakers and pay reasonable rent for five-roomed furnished bungalow; Fairfield or James Bay preferred. Box 3687, Colonist.

THE Massey bicycle, $60 and $67.50. Plimley & Ritchie, Ltd., 611 View St.

YOUNG lady stenographer desires position; experienced; salary not main object. Apply Colonist Box 3601.

WOMAN wants work, full days or half days. Phone 3280L.

DRESSMAKING 6

DRESSMAKING, renovations; experienced. 4083Y2.

DRESSMAKING — Blouses, kimonos and alterations promptly done. Room 13, 707½ Yates Street.

FIRST-CLASS Dressmaking. M. E. Clegg, 1138 Pandora. Phone 6590X.

LADY would like sewing by day, week or month, in or out of town. B., 115 Campbell Bldg., Victoria.

DRESSMAKER wants work by day or at home. E. Macdonald, 816 Blanshard St. Phone 5612R.

EDUCATIONAL 7

C. V. MILTON, private tuition, R.M.C., R.N.C. Matric., etc., all subjects. Phone 6036Y.

COACHING in mathematics for all examinations by experienced graduate (first-class honors). Box 997, post office.

FRENCH—Miss Montserrat, experienced French teacher, long resident in Paris, conversation by Berlitz method. Studio 849 Burdett Avenue.

LESSONS in singing, breath control, and voice culture. Address Prof. J. D. Town, 1646 Ross St., Foul Bay.

PRIVATE tuition by experienced teacher in school subjects for backward students or cases of neglected education. Phone 468R.

SHORTHAND School, 1011 Government Street. Shorthand, typewriting, bookkeeping thoroughly taught; graduates filling good positions. A. E. McMillan, principal. Phone 374.

UKULELE, Mandolin, Hawaiian Steel Guitar, Banjo and Piano.
$4.50 for Eight Lessons.
SCHOOL OF MUSIC
949 Fort Street
Phone 4147 Mrs. Johnson

VERNON Preparatory School, Coldstream, B.C. Boys, 7-15. Largest in interior; fruit ranch; two trained nurses (English). (Revd.) Augustine Mackie, B.D., MA (Cantab.), Headmaster.

W. H. HUTCHINSON prepares candidates for B.C.L.S., final or preliminary. For particulars write 641 Superior Street.

MUSIC 8

DOMINION Academy of Music, cor. Fort and Cook. Madame Webb, M.I.S.M., 736 R.A.M. successes, (46 last year, including L.A.B.) Phone 1921.

ERNEST SEMPLE, violinist and teacher. Leader Princess Theatre orchestra. 1243 Mitchell Street, Victoria, B.C. Phone 3747.

MISS HAUCK, formerly Piccadilly pianist, open for engagements. Phone 1986R.

MISS ELEANORA BARFOOT, L.R.A.M., A.R.T.C.L., solo harpist, receives pupils for piano, harp, theory of music. 914 Oliver Street, Oak Bay. Phone 5273L.

MISS Clarissa Davies, piano and singing. 1132 North Park. Phone 367X.

UKULELE and Hawaiian steel guitar taught to play in six to twelve weeks by the only Hawaiian teacher in British Columbia. J. K. Atcherley. Phone 770.

PIANOFORTE

MRS. R. SEMPLE — Pianist and experienced teacher of piano, pupils prepared for examination if desired. 1243 Mitchell Street. Phone 3747.

WANTED TO RENT—MISCELLANEOUS 10

WANTED—To rent a piano, must be reasonable. Box 3769, Colonist.

MISCELLANEOUS 48

HAIR-DRESSING, scalp massage. 965 View St. Home appointments. Phone 6962.

NEW Method Laundry, Ltd., the sanitary way. 1015-17 North Park. L. D. McLean, expert launderers. Telephone 3300.

PAINTING — kalsomining, paperhanging. J. J. Ross, Pembroke and Quadra. Phone 2383.

TO RENT—MISCELLANEOUS 9

TO Rent—30 acres of all cleared land; small house and good barn. Phone 8L Keating.

TO Let—859 Cormorant St. Apply 1608 Quadra St.

WANTED TO EXCHANGE 12

FURNISHED modern house, sell or exchange for same in Vancouver; value $4,000; will take business property with building same value; will rent to a party buying furniture. Box 3716, Colonist.

LADY'S gold watch for good cook stove. Address 1424 Pandora.

WANTED—A 6-roomed modern bungalow in exchange for 2 good lots and $250 cash, balance as rent. Box 3735, Colonist.

WANTED—Will give Cyphers adaptable hover in exchange for typewriter, in good working order. Phone 4055X2.

WANTED to Exchange—A small 4-roomed cottage, just outside city, for place in country. Address, Tomlinson, 907 Cloverdale, Victoria.

PERSONAL 13

CLOTHING which you do not wear can be turned into cash phoning 401. Mrs Shaw.

"FLU!" Be your own doctor, drink lots of composition tea, an old English remedy for colds; raises the vitality and kills germs. Send for recipe enclosing 25c (stamps) to cover ad. and mailing. Box 3508, Colonist.

FOR Adoption—Healthy baby girl, five months old. Box 3618, Colonist.

OUR representative will be in Sooke Monday, Feb. 23, 1920, demonstrating the Singer sewing machine and its merits at Sooke Grocery Store. Singer Sewing Machine Co., 1214 Broad Street, Victoria, B.C.

PRIVATE licenced maternity nome, 820 Yates Street. Phone 981. Terms reasonable.

PRIVATE licenced maternity home, 1787 Second Street. Phone 3280L.

THE Massey bicycle, $60 and $67.50. Plimley & Ritchie, Ltd., 611 View St.

WILL any person knowing the whereabouts of Joseph Corbett communicate with his mother, Mrs. Tassie Corbett, 811 Blanshard St., Victoria, B.C.?

WANTED—Information concerning cedar limits suitable for cutting shingle bolts. Box 3491, Colonist.

FOR SALE—MISCELLANEOUS 14

A LADY will call and buy all your high-class cast-off clothing. Spot cash. Phone Mrs. Hunt. 4021.

ALL black soil and well-rotted and fresh manure delivered. Phone 168.

ALL kinds of furniture bought and sold at the St. Ives Furniture Store. C. Sanders, 821 Fort, just above Blanshard. Best prices given. Ring up 3978L.

AUTHORIZED agents for "Our Dumb Animals," a beautiful publication for children and adults, $1.50 per year. Newton Advertising Agency, Suite 24, Winch Bldg., Victoria, B.C.

AT Victoria Crockery Store, 620 Johnson Street. Crockery, tools, toys, ornaments. Good furniture wanted. Phone 3951.

A REMEDY in time of need, all we ask is the key, we do the remainder, in town, out of town. Hudson Bros. Phone 2252.

A NUMBER of people say: "As soon as business picks up I'll advertise." Just fancy the farmer saying: "I'll wait until harvest to sow my seed." We write and place every class of legitimate advertising, do circular letters, addressing and mailing. Newton Advertising Agency, Suite 24, Winch Bldg., Victoria, B.C.

A. DOENEY, Willows and Oak Bay Plumber. Coils and ranges connected. 1757 Fort Street.

A BIG load of black soil and manure delivered. Phone 1364.

A ROLLED edge mattress made of layer felt and will not lump, for $14.75. J. S. Bartholomew, Select New Furniture Room, 809 Fort Street. Phone 5119.

AN Edison Phonograph, regular, $62 for $35. Phone 3372O.

BED lounge, coil springs and green covered mattress, nearly new; snap $14.50. 1233 Fort. Phone 5923L.

BOOKS—Dickens' Works, 12 vols., leather bound, $15; Maspew's History of Egypt, leather bound, 13 vols., $40; John Burrough's Works, 15 vols., $8; Cassell's Encyclopoedic Dictionary, 8 vols., $10; Science in Modern Life, 6 vols., $5, all as new; other books also. 1039 Pemberton Road. Phone 118.

BUCK range, excellent condition, also carpenter's bench. Phone 6863L.

BOSCH magneto for sale. Phone 2322.

BUILDERS and Contractors—Get our knock-down materials for your windows, frames, etc. Cabinet work of all kinds, sash, doors, at right prices. Beaverboard, glass, cement, brick. Green Lumber Co.

BEST dry fir cordwood in 4 ft., $7.25; 12 in. 16 in., 24 in. blocks, per cord, $8.25, delivered city limits; 4 cords at $8 per cord. Phone 745.

BEAUTIFULLY hand-made knitted bedspread, full size, new, at a sacrifice. Can be seen at 27 Government Street.

COLUMBIA Grafonola and cabinet, oak, with 12 selections, complete, $75. 623 Pandora.

CUT your own hair with the Duplex Hair Cutter; greatest invention. Postpaid, $2. Agents wanted. Pacific Sales Co., 305 Williams Court, Seattle, Wn.

CEDAR posts, also good stove wood for sale. Southwell, Hyde Park, Colwood.

CHILD'S white cot with mattress, small size, like new; snap $7.50; white enamel commode chair, $2.50; high chairs from $1.75. Baby Carriage Exchange, 625 Pandora.

C. P. ASKEY—Express and delivery one-ton motor truck, baggage and freight collected, checked and shipped, furniture removed, reasonable rates, 25 years in Imperial and Canadian armies. Phone 6860. 1329 Carnsew St., Fairfield.

COX & DOUGAL, specialists in elevator and motor repairing, switchboard erections, private installations; motors and dynamos rewound and guaranteed. Estimates given. Stobart-Pease Bldg., Yates Street. Phones 5368, 3752R and 3419R.

DON'T hesitate—Phone 3408 if you have any furniture you wish to dispose of. Our representative will call and offer current prices. Island Exchange, 747 Fort St.

DO you want to sell your furniture or livestock, then send to City Market Auction Sales, Tuesday or Friday, or phone 2484 or 5019L, and I will call.

ARTHUR HEMINGWAY
Auctioneer

DIAMONDS!

We are prepared to buy diamonds up to any quantity.
Before YOU SELL let us make you a CASH OFFER.
Call or write for appointment at your home
(Strictly confidential)

NO. 1 ROYAL BANK BLDG.
Telephone 6823 Government Street

ENGLISH brass crib, large size, with mattress, drop sides, only $19.50. Island Exchange, 747 Fort Street.

ENGLISH baby carriage, dark navy, $37.50; another dark blue, $33.50; another, $29.50; all have new hoods and tires, just like new. "Baby Carriage Exchange," 625 Pandora, opp. fire hall.

ENGLISH baby buggy, upholstered in leather; in A1 condition; for quick sale, $37.50. Island Exchange, 747 Fort Street.

ENCYCLOPEDIA Britannica, grey suede leather, with mahogany bookcase, $125. Owner, P.O. Box 154.

FOR Sale—at 741 Pandora, showcase and shelving.

FOR Sale—Almost new Ideal range, white enamel bed complete, full size; 40x3 Royal Axminster noiseless carpet, bordered edge. 1611 Burdett, near Vancouver.

FOR Sale—Cordwood saw and frame with belt and 5 h.p. engine. Apply H. Lawrie, Keatings.

GRAFONOLA, fumed oak, 6 selections, snap $27.50. Baby Carriage Exchange, 625 Pandora.

FOR SALE—MISCELLANEOUS 14 (Continued)

FOR Sale—Buckeye incubator, 600-egg capacity; run only twice; good as new; present price, $140. Will sell for $95 cash. Installing larger machine. Box 3670, Colonist.

FINEST roots of rhubarb, raspberries, loganberries, gooseberries, black and red cherry currants, largest phenomenal blackberry and strawberry plants. M. E. Hudd, Buena Vista, Burnside Road, Market Stall 44 and 45.

FOR Sale—Hot bed sash, good set of single harness and good tent, size 12x14. Randy's Nursery, Cloverdale Ave. Phone 3357.

FOR Sale—$65 bicycle, half-price. 723 Discovery St.

FOR Sale—40 h.p. Buick engine, suitable for boat; any reasonable offer accepted; also 5-passenger car on same terms. Phone 6640R.

FOR Sale—Rowboat stick built double end, with oars, 18 ft., price $35; also incubator (220 egg capacity), price $25; all in first-class condition. T. J. Head, Galiano Island, B.C.

FOR Sale—Dining room fumed oak suite, also bedroom and kitchen furniture. Apply 21 Erie St.

FOR Sale—½-h.p. Elgin stationary gasoline engine complete, practically new. Phone 3656Y.

FOR Sale—Lady's English wheel, in good condition. Phone 6061L.

FOR Sale—Fumed oak dining room suite, perfect condition; also Wilton rug 9x15. Phone 1636R.

FOR quick sale, 380 shares, M. & P. Alunite, 90c share. Box 3754, Colonist.

FOR Sale—30.30 rifle. Box 3789, Colonist.

FOR Sale—Wilton green carpet, 9x12, as good as new. Phone 2322.

FURNITURE for sale dirt cheap. 127 Hollywood Crescent.

FOLDING buggies, go-carts and sulkies from $4.50, new hoods and tires. "Baby Carriage Exchange," 625 Pandora, opp. fire hall.

FOR Sale—Army and Navy shotgun, 12 gauge D.B., $27.50; rifle, 22 cal. repeater, $16; rifle, 495 cal., $22.50; Eastman kodak, $8.75; marine glasses, $7.50; opera glasses, $3.50; sterling silver cigarette cases, $4.50; Dawson gold rings, $6; boys' navy serge trousers, $3.50; sample raincoats, $7.50; electric bike lamps, $3.50; bike gas lamps, $3.50; bicycle outer tires, $2.75; best make inner tubes, $1.75; gent's bicycle, new tires and mud guards, $20; lady's bicycle, new tires and mud guards, $25; suit cases, $2.75; pocket knives, 25c; spectacles, 35c; spectacles to fit any sight.
We stock parts to fit any make of bicycle.

JACOB AARONSON'S
NEW AND SECOND-HAND STORE
Phone 735. House Phone 5967R
581 Johnson Street Victoria, B.C.

FOR Sale—Jeffrey 12-bore hammerless, cost £25 in 1914. Colonist Box 3475.

FOR Sale, cheap, fox muff and fur, extra large. Phone 5198.

GARDEN tools and lawn mowers, new and second-hand, cheapest in Victoria. Eastern Stove Co., 848 Fort St.

GRAMOPHONE and Blue Amberol records exchanged 10c each. 625 Pandora.

GAS heaters; two good ones; cheap. Shanks, 1281 Fairfield Road.

HEINTZMAN & Co. upright grand piano, in walnut case, as new, $390; a bargain. Island Exchange, 747 Fort Street.

INCUBATOR for sale, new, 200-egg capacity, $25. Apply Box 3691, Colonist.

LARGE upholstered easy chair, for quick sale, $22.50. Island Exchange, 747 Fort Street.

LET me prove to you that I have the largest and cheapest moving van in the city. I don't want the price of your furniture or piano to move you; just a living wage.
PHONE J. VALLEY, 4818

MALLEABLE Steel Ranges $2 per week. Phone 4689 2001 Government St.

MAHOGANY Victrola, cost $250, with over $50 records, all in good condition, for $200. Phone 4714R or call 2527 Grahame St.

MAHOGANY 3-piece suite, $30, as new; also English piano, cheap. 749 Fort Street.

NATHAN & LEVY—Dealers in second-hand clothing, watches, jewelry, etc. We buy and sell everything. 1422 Government Street.

PIANO-PLAYER records, 88-note, a fine selection, like new, selling at half price. Island Exchange, 747 Fort Street.

PIANO bargains such as these are rare—Player piano, 100 rolls, in excellent condition, at price of piano alone; seeing is believing. Heintzman & Co., Ltd., Government St., opp. P.O.

PLAYER piano, Heintzman's best, fumed oak case, bench and 60 records. 1039 Pemberton Road. Phone 118.

PIANO for sale—Good tone, walnut case, in splendid condition. Price $325 cash. Colonist Box 3696.

PIANO, Knabe grand, one of the best instruments manufactured; lovely tone; price $600. Phone 1187L.

RASPBERRY canes, etc., bought and sold. John Spears, Cowichan, B.C.

SOLID oak hall stand, with large bevelled mirror. Snap, $14.50. Island Exchange, 747 Fort Street.

SOUTHALL — For reliable stoves and ranges, 833 Fort Street. Coils made, stoves connected, old stoves and ranges bought. Phone 4233.

SPRING is coming. Get that new bicycle now. The Massey Silver Ribbon stands at the head of the list in appearance, quality and service. You will be pleased with it. Plimley & Ritchie, Ltd., 611 View Street.

SEE Select Auction Room ads. among displayed advts. John Bartholomew.

STORE counters, two 14 ft., one 10. J. M. Petch, 843 Yates St.

SPRINGTIME! All nature puts on new apparel. We make it possible for YOU. Shaw & Co., Victoria's select wardrobe (2nd hand), 735 Fort St., under the blue sign.

SIGNS AND SHOW CARDS. Phone 6836.

SOLDIERS, 'SHUN!—Have your overcoats dyed and remodelled at D. F. Sprinkling's, uniform tailors, McGregor Block. Phone 4100.

SELLING out at cost price, prints, flannelettes, calicos, checks, bedspreads, boots, children's clothes and other things, closing business, at 419 St. Lawrence St.

SOLID mahogany gramophone, 12-inch disc. Price $75. Phone 4775L.

SILK and rubber rain hat, $5. Phone 4197X.

SEWING machine, practically new; bargain $25. Phone 4197X.

THIS ATLAS

—should be in every home and every office. A complete map of Victoria in Atlas form (9x12 inches), with stiff cover. Street index and strongly bound. Only $7.50.

ISLAND BLUEPRINT & MAP CO.
Sayward Bldg. (basement)
Phone 6447

TYPEWRITING outfit consisting of "Oliver" typewriter, desk with two drawers, and leather upholstered swivel chair. The lot, $35.00. Island Exchange, 747 Fort St.

THORNLESS blackberries, $5 per 100 roots. H. C. Oldfield, P.O. Box 578, Victoria.

TONIC and System Builder. Take Fawcett's Hypophosphite, $1. Phone 630.

THE Massey bicycle, $60 and $67.50. Plimley & Ritchie, Ltd., 611 View St.

586 JOHNSON ST. PHONE 6936
THE YELLOW FRONT New and Second-hand Store; new and second-hand goods bought and sold, headquarters for trunks, bags and suitcases; business owned by veteran of great war.

CITY MART
735 Fort Street Phone 1488

WE carry a good selection of slightly used furniture, for parlor, dining and bedroom, at lowest prices in city. Call and inspect. We pay highest prices for used furniture, also exchange.

FURNITURE: FURNITURE: FURNITURE!
WHEN buying or selling furniture, remember the Returned Soldiers' Exchange gives you best value in the city. Address, 1419 Douglas Street. Phone 6686.

WIXEY'S home-made English meat pies at the market; turn to the right as you enter. "We make all we sell." Phone 7116.

YOUR old felts blocked and cleaned to look like new. Victoria Hat Factory, Broad and Fort Streets.

6-HOLE Majestic range, in good order, cheap for cash. Phone 5661R.

FOR SALE MISCELLANEOUS 14 (Continued)

Established 1908

"Advertising is to Business as Steam is to Machinery"
BUY
WHERE
YOUR
DOLLAR
IS
WORTH
100
CENTS

BUY Canadian made goods if you can. The village, town or city you live in should receive your first consideration, but in any event—
BUY
WITHIN
THE
EMPIRE
—if you possibly can. Help put the Canadian dollar and pound sterling in their natural place.

NEWTON ADVERTISING AGENCY
Victoria, B.C.
Advertisement Writers and Advertising Contractors
Newspapers, Circulars, Addressing, Mailing Rates quoted for Local, Dominion and Foreign Publications
Suite 24, Winch Bldg. Phone 1915

WANTED—MISCELLANEOUS 15

A LADY will call and buy all your high-class cast-off clothing, spot cash. Phone Mrs. Hunt, 4021.

A GAS stove and refrigerator wanted. Colonist Box 3567 or phone 4953.

A BUMPING price is what we pay for any kind of cast-off clothing. Call anywhere any time. Phone 3216.

ALL kinds of rags, metals, etc., bought by Veteran Junk Co. Phone 2921, 1315 Wharf St.

ATTENTION! — Mrs. Hunt, wardrobe dealer, of Winnipeg and Calgary, is open to buy and sell high-class ladies', gents' and children's clothing, evening and party dresses; special offers for gentlemen's clothes. We pay spot cash to any amount. Business done strictly private. Mrs. Hunt will call herself to any address, or call at 812 Johnson Street, second house up from Blanshard. Phone 4021.

DOMINION JUNK CO., Parker & Keppen, 530 Johnson, cor. Store St., Victoria, B.C. Phone 4068. Buys and sells junk of all descriptions, machinery and loggers supplies; highest cash prices paid for same. Strict attention given to all country and city orders.

DON'T burn that old stuff, turn it into money. We buy rags, bones, bottles, sacks, old magazines and newspapers, old metals, rubber, etc. Phone 5796 or write Wm. Allen, 2823 Rose Street.

FURNITURE wanted for cash—Shaw, phone 401, evenings 729R; will call anytime.

FURNITURE wanted for 4 rooms, dining, kitchen and bedrooms. Colonist Box 3604.

HIGHEST CASH PRICES paid for shotguns, rifles, carpenters' tools, clothing, trunks, valises, boots, machinery, diamonds and jewelry, etc. Jacob Aaronson's New and Second-hand Store, 581 Johnson Street. Phone 735.

LET us collect your bad accounts; no collection, no pay. The T. P. McConnell Mercantile Agency, 231A Pemberton Bldg.

MRS. ODDY will pay the best prices for good furniture, carpets, etc. 1817 Douglas Street. Phone 2663.

MRS. CARTER—Good carpets, furniture, etc., bought and sold. Cor. Bay and Government Streets. Phone 5205.

PLAYER piano wanted; give lowest price and particulars. Box 3600, Colonist.

LET THEM GO!

THEY have outlived their usefulness to you. No longer do they charm or perhaps they never did. Why keep them? We refer to your discarded clothing. Men's suits, pants, etc. Ladies' dresses, suits, skirts, blouses, etc. We will call and pay you the highest prices. Phone 401 for appointment. Strictly confidential.

SHAW & CO.
735 Fort Street
Phones 401 and 729R Estd. 15 years

VICTORIA Hat Factory will work wonders with your old tile. Broad and Fort.

VETERAN JUNK CO.—Give the boys a show. We buy junk of all descriptions. 1315 Wharf Street. Phone 2921.

THE Massey bicycle, $60 and $67.50. Plimley & Ritchie, Ltd., 611 View St.

WANTED—To purchase the furniture for 5 rooms, kitchen, bedroom, dining room, etc. Particulars in confidence to Box 3543, Colonist.

WANTED—Child's violin, also pair prism binoculars. Box 3628, Colonist.

WANTED—50 to 100 folding chairs, in good condition. Box 3644, Colonist.

WANTED—Office furniture at once. Phone 747.

WANTED—A second-hand pantograph. Phone 1511X.

WANTED—300 feet ½-in. pipe. Holmes, R.M.D. 2.

WANTED—A couch. Phone 6109R.

WANTED to buy—Incubators; must be in good shape. State make, capacity and lowest price in reply. Box 3665, Colonist.

WANTED—Second-hand canoe, in good repair. P. O. Box 1504.

WANTED—Large travelling trunk, state price and size. Box 3610, Colonist.

WANTED—Man's bicycle, must be A-1 condition. Write particulars H. G. Brawn, R.R. No. 2, Ladysmith, B.C.

WANTED—A few eight or ten-gallon milk cans. T. W. Palmer, R.M.D. 4. Phone 4055X2.

WANTED—Old bicycles and parts in any condition. Victory Wreckage Cycle Works, Phone 735, 581 Johnson Street. Will call at any address.

WANTED to Purchase—Restaurant fixtures, fittings and equipment. Box 910, Duncan, B.C.

WANTED—To purchase silent salesman, cash register, cigar counter, 1322 Douglas Street, Victoria.

WANTED—To rent car with starter, roadster preferred; few afternoons weekly, pleasure only; best care. P.O. Box 311.

WANTED—Good second-hand cook stoves, highest prices paid. Will buy good class furniture. Kerr's, 1826 Government St.

WANTED—Live poultry, rabbits, pigeons. We pay cash for any quantity. Phone 2164.

WANTED—Magoon strawberry plants, any quantity, state price. C. Jenkenson, East Saanich Road, Keatings.

WANTED—Heavy winch and gear, also drag saw. Colonist Box 3586.

WANTED—Second-hand bicycle cheap for cash. Gaiger, 2729 Grahame St.

WANTED—Wilton carpet, 9x12. Phone 2590.

WE pay top prices for clothing, furniture, stoves, old teeth and anything of value. Call anywhere any time. Phone 3216.

YES, THERE'S A REASON, AND THE REASON IS
I CAN give the highest cash price for all kinds of cast-off clothing, because I have the largest demand. Special offers for Men's Business Suits. Phone 3663, Mrs. Wardale, or call.

735 FORT STREET
Once tried always convinced

ROOM AND BOARD 16

BOARD and room for single man in private family, terms moderate. Phone 6601.

BON ACCORD, 845 Princess Ave.—Conveniently and pleasantly situated, good plain cooking at moderate rates. Phone 4463.

BURDETT House, 1024 McClure, off Vancouver Street, up-to-date, select boarding house.

COMFORTABLE large front room for one or two gentlemen, in refined family; seven minutes' walk from town. All home comforts; excellent, well-served meals. Telephone 4309Y.

CLA. Rooming House and Restaurant; first-class board and room for working men; lowest rates in city. 2515 Turner Street.

FURNISHED bedroom with board; suitable for business gentleman. Phone 6168R.

FURNISHED room with board, close in, moderate terms. Phone 5302Y.

"HARRISVILLE," 1147 Oscar St., just off Cook. Quiet and select; near park and sea. Board optional. Phone 5851X.

ROOM and board, in private family, suitable for two; use of sitting room if desired. Box 3449, Colonist.

WANTED—ROOM AND BOARD 17

WANTED by young man room and board with private family, close to car line. Box 3725, Colonist.

FURNISHED ROOMS TO RENT 18

BRUNSWICK HOTEL, 50c night and up; $3.00 weekly and up; best location; no bar. Yates and Douglas. Phone 6076R.

COMFORTABLE bed sittingroom for gentleman, in good locality, central; breakfast optional. Phone 842R.

DELHI Hotel—Under new management. Bedrooms and light housekeeping rooms, thoroughly cleaned throughout; terms moderate. E. Shelton, Proprietor.

FURNISHED one-room shack, gas, water. One large bedsitting, small bedroom; gas, bath, phone. 920 Fort Street.

FURNISHED rooms, suitable for light housekeeping. 1009 Johnson Street.

FURNISHED rooms suitable for light housekeeping. 1009 Johnson St.

NICELY furnished large room, suitable for 1 or 2 gentlemen, with board. 151 Government Street, City.

ROOMS, board or housekeeping privileges, Oak Bay Avenue. Phone 2691L.

TWO nice furnished rooms to rent, privileges. 337 Quebec St.

THE NEW ENGLAND HOTEL

WELL furnished, clean, comfortable, steam-heated rooms to let by the day, week or month at reasonable rates.

Government Street, between Yates and Johnson

HOUSEKEEPING ROOMS TO RENT 19

APPLY 521 Simcoe Street—Housekeeping suites.

A COMFORTABLY furnished room, with gas range, light housekeeping. 855 Vancouver Street.

AT 1192 Fort St., furnished housekeeping rooms, bright and sunny, gas range; adults.

FURNISHED housekeeping rooms and 2-room suite. Phone 5205.

FURNISHED housekeeping, for couple or adults. Phone 6255R.

FRONT housekeeping room; central. Phone 1387R.

FOR Rent—2 furnished housekeeping rooms. Phone 4572X.

TWO furnished housekeeping rooms. Phone etc., adults. 1120 Caledonia Ave.

TWO furnished housekeeping rooms; phone, etc.; adults. 1120 Caledonia Avenue.

4 UNFURNISHED rooms to rent, idle, location close to sea and car. Phone 3738L1.

WANTED—HOUSEKEEPING ROOMS 20

HOUSEKEEPING rooms, 901 Burdett. Phone 4800L.

HOUSEKEEPING rooms, unfurnished or furnished. Apply 1157 Johnson Street. Phone 6694L.

FLATS AND APARTMENTS TO RENT 21

APARTMENT for rent, furnished or unfurnished, at Broadway Apts. Phone 3557.

A FURNISHED 3-roomed flat with bath and pantry, in the Fairfield Estate, $30 per month. P. R. Brown, 1112 Broad St. Phone 1076.

FURNISHED apartment for rent, near car line; immediate occupation. Phone 5776.

FOR Rent—Suite of rooms, few blocks from city. Phone 2992R.

TO Let—4-room suite near Methodist Church, Admirals Road. Phone 4725L.

TO Let—4-roomed flat, modern; 2621 Rose.

UNFURNISHED room, ground floor, with bath, open grate and gas. Phone 6431R.

UNFURNISHED suite, immediate possession, Savoy Mansions. Apply Suite 16.

2 COMPLETELY furnished housekeeping Apartments, light, bath, phone, open fireplaces, $25 and $35 per month, ten minutes' walk from City Hall. Phone 1052L.

3 ROOMS, bath and pantry, to party buying range and linoleum; rent $10 per month. Apply at store, corner Busbby and Dallas.

WANTED TO RENT—FLATS AND APARTMENTS 22

WANTED—At once unfurnished apartment or 2 or 3 rooms with bath, suitable for light housekeeping, close to St. Ann's Academy, lady and girl, work out all day; must be clean and airy. Box 3605, Colonist.

WANTED—Furnished apartment or comfortable housekeeping rooms having two beds and bathroom. Box 3508, Colonist.

WANTED—Small apartment or bungalow, furnished or part furnished; two adults. Reply 34, English Bay Mansions, Vancouver, B.C.

TO RENT—HOUSES 23

A 5-ROOM modern bungalow, 2714 Rose St. Key 782 Market St.; rent $20 month.

CENTRAL, seven-roomed modern house, gas range, $30. Phone 4048R.

FOR careful moving of your piano, phone Hudson Bros., 2252. We have the most up-to-date apparatus.

FOR Rent—521 Springfield Avenue, near car line, 6-roomed house, bath and pantry, rent $22.50 per month; no objection to good children; vacant 15th February. Apply to D. Fraser, Colonist Office. Phone 11.

FOUR-roomed house for rent, $7 a month. Wise & Co., 109 Pemberton Bldg.

FOR Rent—Fairview, corner Menzies and Quebec Streets, fifteen rooms, all recently renovated, very desirable situation, near C.P.R. wharf and Provincial Buildings. Apply to D. Fraser, Colonist Office. Phone 11.

FOR the Summer—Owner of bungalow by the sea, Cadboro Bay district, would like to offer free use of light and large tent to party who could keep an eye on property during owner's daily absence in city. Further particulars apply Box 3561, Colonist.

FOR Rent—Modern seven-roomed cottage, 2578 Cook Street, large lot, facing on two streets. Phone 4760. Apply Royal Trust Co., 307 Union Bank Bldg.

FOR Rent—Houses, furnished and unfurnished. Lloyd-Young & Russell, 1012 Broad Street. Phone 4632.

FOR Rent—A six-roomed house, close in, $15 a month. Furniture for sale cheap to party renting house. Apply at store, 1419 Douglas Street, opposite Hotel Douglas.

TO Rent or Sell—Two-roomed shack, large lot, water laid on. Apply 915 King's Road. Phone 6116X.

TO Let—Small cottage. Apply 1412 Denman St.

THE biggest equipment (motor) in town, cheap rates. The Safety Storage Co., Ltd. Phone 497. Night phone 6891L.

5-ROOMED house and garage, Cormorant St., close in, rent $28 month. Apply 715 View St.

5 ROOMS, April 1st, in 7-roomed house, to adults who are willing to board male owner; 15 minutes' walk to town. Colonist Box 3646.

WANTED TO RENT—HOUSES 24

A COTTAGE, or small house, close to the city, or near to a carline; would be willing to purchase the whole or a portion of the furnishings if price is reasonable. Apply Mrs. Dowling, care Colonist office, or phone particulars to care of 6206R.

SIX or seven-room house wanted, must be modern, well located; will lease for year or longer; will pay good rental for suitable house. Box 3617, Colonist.

WANTED—To rent house 5 or 6 rooms, modern, garage, near in, 3 adults. Phone 2101 or 5613L, evenings.

WANTED—To rent four or five-room house, careful and permanent tenants; no children; moderate rent; possession end of February. Box 3480, Colonist.

WANTED—To rent by middle aged couple, no children, good steady tenants, 5 to 6-roomed modern bungalow, end of Feb. Box 3420, Colonist.

WANTED—High-class furnished house, will buy furniture at reasonable figure. Phone 3662L.

WHAT have you to rent? We have clients waiting. Phone 5665.

WANTED—To rent modern 5 or 6-roomed bungalow with 1 or 2 acres, near Victoria. Phone 3787L, or Box 3597, Colonist.

A Mart for Busy Readers. House and Business Property for Sale and Exchange

WANTED TO RENT—HOUSES 24
(Continued)

WANTED—To rent a small house with one acre or more. Box 3739, Colonist.

WANTED to rent by April 1st, in good locality or suburbs, a modern bungalow or semi-bungalow, 6 or 7 rooms, garage and garden; will pay $45 per month on lease; adults only. Phone 5403R, or write Box 3692, Colonist.

WANTED to Lease—Unfurnished house in Oak Bay district, for professional man. Box 3698, Colonist.

WANTED to lease for about six months—Furnished bungalow or house, 5 or 6 rooms, in or near Victoria, on waterfront. Must be near good school. Careful tenant. References. Will pay three or four months' rent in advance. Must be ready for immediate occupation and good. Box 3661, Colonist.

WANTED—To lease, bungalow, by responsible tenant. Phone 3093.

WILL rent four to six-roomed house with view to purchase; Beacon Hill Park preferred. P. O. Box 676, City.

WANTED TO RENT—FURNISHED HOUSES 25

WANTED—4 or 5 rooms, furnished bungalow; two adults. Box 3572, Colonist.

WANTED—A large furnished or part furnished house, careful tenant; will take lease. Box 3575, Colonist.

TO RENT FURNISHED HOUSES 26

BEAUTIFULLY furnished house to let, 11 rooms, situated in the best part of the residential district of Victoria and one of the finest view sites in the city; double garage, conservatory, hot water heating. For further particulars address Box 3654, Colonist, or phone 1806.

FURNISHED corner bungalow, Belmont Ave., near Oak Bay Junction; adults only. Phone 3211X.

TWO-roomed furnished shack to rent, near Willows. Apply 1118 Quadra St.

7-ROOM modern house, Beach Drive, garage, fine view, $75. Apply 3725, Colonist.

6-ROOM house, furnished, for rent, close in. Call 1413 Pembroke St.

POULTRY AND LIVESTOCK 27

A FEW laying pullets left, $3. Please reserve baby chickens and hatching eggs early. Demand is heavy. White Leghorns and Wyandotte eggs, $2 to $3.50 per dozen. Chickens 30c to 55c. Watson & Mineard, Philwin Poultry Plant, 103-115 Moss Street. Phone 752L.

A BROODY hen for sale. 633 Simcoe Street.

MRS. McVICKER'S REGISTERED BOSTON TERRIERS

FLEMISH Giant and New Zealand Rabbits from registered improved breeding stock. "Tiswilde," Prospect Lake Road, Saanich. Visitors welcome. Mail address, Box 1119, Victoria, B.C. Local information at 620 Johnson Street.

A FEW laying pullets left, $3. Please reserve baby chickens and hatching eggs early. Demand is heavy. White Leghorns and Wyandotte eggs, $2 to $3.50 per setting. Chickens 30c to 55c. Watson & Mineard, Philwin Poultry Plant, 103-115 Moss Street. Phone 1752L.

AUTHORIZED agents for "Our Dumb Animals," a beautiful publication for children and adults; $1.50 per year. Newton Advertising Agency, Suite 24, Winch Bldg., Victoria, B.C.

ALL kinds of poultry bought and sold at our live poultry dept., 650 Cormorant Street. If you have poultry or live stock to sell, or you want breeding stock of any kind it will pay you to give us a call. PHONE 2164

POULTRY AND LIVE STOCK

AS I have the largest hatching and breeding establishment on Vancouver Island devoted to White Leghorns only, write for interesting illustrated folder giving prices on hatching eggs from the pen that won silver medal for highest Winter egg yield, with average of 203½ eggs per bird for eleven months officially; also eggs from my special and regular pens, incubator capacity 10,133 eggs at one time. Can supply 4,000 chicks in one lot if necessary. T. W. Palmer, R.M.D. No. 4, Victoria. Phone 4055X2.

AYRSHIRE cow, recently fresh, $110; Essex 250-egg incubator and 125-chicken brooder, $15 for the two; butter table, never been used, $6, and a small separator in good condition. J. H. Sutton, Keating.

BOOK your order now for baby chicks for early delivery. Phone 2164.

ALL the best equipment, Jubilee, Buckeye, Reliable and Prairie State incubators, Reliable Blue Flame Colony Brooders, Buckeye Standard Coal-burning Colony Brooders and Buckeye Portable Brooders, "Pittsburg Perfect" electrically welded poultry fencing and "Peerless" poultry fencing, also poultry netting, all sizes, oat sprouters, Zenoleum and Carbola, day-old chicks and hatching egg boxes, all sizes; sprayers of several types. Write for prices to T. W. Palmer, R.M.D. No. 4, Victoria, or Phone 4055X2.

A FEW Poland China pigs wanted. Phone 5066R.

BEST prices paid for poultry. Seaview Poultry Farm, 422 Dallas Road. Phone 6960.

BOOKING orders for hatching eggs Mammoth Bronze turkeys, Toulouse geese, Pekin ducks. Southwell, Hyde Park Poultry Ranch, Colwood.

BLACK Minorca cockerels, beauties. Phone 3970R.

CHOICE canaries, Rollers, Harz Mountains. 2535 Work Street.

CYPHERS 70-egg incubator for sale, never been used; large quantity of wire netting, 2 chicken houses, 427 Stannard Ave. Phone 3748L.

CALVES wanted, any number, over a week old. Phone 5066R.

DRAKE and four laying ducks for sale. 503 Admirals Road, Esquimalt.

DUCK eggs, Buff Orpington, from healthy, hardy stock, practically a new breed with utility merits. Eggs $3 per 13. H. L. Jones, Colquitz P.O., Victoria, B.C.

DUCK eggs, Fawn and White Runners, $1.50 per setting. S. L. Jones, Derby Road, P.O., Gen. Deliv., Victoria.

EGGS for hatching, Reds and Leghorns, Rose Combs, $1.50 per setting; also Goldbank strain, Mammoth Bronze gobblers. Phone Belmont 18L, Veness, Colwood.

FOR Sale—Team of horses, wagon, double harness, plow and harrow. Call Harry Miron, care Randy's Nursery, Cloverdale Ave.

FOR Sale — Several White Wyandotte roosters, Adams strain, April hatched, $5 each. Apply 643 Drake Avenue, Esquimalt.

FOR Sale—3 brood sows in pig, number of shoats, 4½ months old, some small pigs. C. Harman & Son, 2184 Cadboro Bay Road, Willows.

FOR Sale—Maltese poodle dog pup. Phone 4596L. Also Gordon Setter dog and bitch; well trained.

FOR Sale—English Setter bitch, 1 year old. Apply 145 Sims Avenue, Maywood.

FOR Sale—20 head mares and geldings direct from Alberta, in teams, well matched or single; ages four to six years; weight 1,200 to 1,700 lbs.; all well broken, blocky built; will stand the closest inspection. Can be seen at Pacific Transfer, 737 Cormorant Street.

FOR Sale—1 pair Belgian hares, $5, including hutches. Phone 3623R.

FOR Sale—One quiet family Jersey cow. Apply M. Mallett, Ruby Road.

FOR Sale—Incubator and 50-egg incubator; also Wyandotte eggs from champion laying strain. 3149 Cook Street.

FOR Sale—Good Jersey-Durham cow for sale; very gentle; about 8 years old. Apply Box 3677, Colonist, or phone 132.

FOR Sale—Anacona settings, $1.50; Winter layers. Willows Post Office.

FOR Sale—Four Flemish Giant rabbit does, some with young 3 to 4 weeks old, others bred by McVickers strain, imported registered buck; also 1 big Flemish buck for sale. If in the market for breeding stock you can't afford missing at least a look in; inquiry welcome. 414 Walter Ave., Gorge, off Tillicum Road.

FOR Sale—Eleven Black Langshang hens and rooster, $30; also eleven White Wyandotte hens and rooster, $30; also settings of eggs. 2755 Rosebery Street.

FOR Sale—Good fresh cows. W. E. Heal, Royal Oak.

FOR Sale—Pure bred Pomeranian dog pup, black and sable, 8 weeks, pedigree. 535 Toronto St.

FOR Sale—Pair fine dragon pigeons, or would exchange for male canary. Apply 1775 Beach Road.

FOR Sale—8 young black Langshang cockerels. Phone 3797X.

FOR Quick sale—1 pair steel grey Flemish Giants, 7 months, also 1 Belgian hare doe and hutches. Apply Oliver, 619 Queen's Ave.

POULTRY AND LIVESTOCK 27
(Continued)

GOOD singing canaries. 2531 Blanshard Street.

GOOD dog for rats wanted. Box 3634, Colonist.

HATCHING eggs, S. C. W. Leghorn, New Zealand strain, $1.50 delivered. Carter, 843 Fort. Phone 5832.

HAVE you seen the electric brooders? Capacity from 150 to 500 baby chickens. No dirt, no worry. Actual cost to brood a chicken one cent per week. If you want to make money raising chickens ask Rylands, Rockside Poultry Store, Yates St.

HIGH-class singing canaries. 2343 Shakespeare.

HORSES—Wanted two, reliable and weighty, for lowest cash price. Gordon Cosh, Metchosin P.O., V.I.

IF you want some good stock here's your chance. A breeding pen of White Leghorns, consisting of first prize cockerel, 1st and 2nd prize pullets and dam of cockerel at Victoria, 1918, going at $25 the pen. Also a few White Wyandotte pullets and cockerels. Apply W. Williams, R.M.D., 4, two miles from Lake Hill Post Office.

LAITY'S "Rigorous" Barred Plymouth Rocks, the bird that looks well and lays well, exhibition and utility qualities stamped right through them; eggs, $1.50 up. 2820 Cedar Hill Road. Phone 622.

McKENZIE Ave., off Quadra St., 3 cows, horse, wagon and harness, heifer, bull. Nannie goat due to freshen 3 weeks.

NORTHWESTERN CREAMERY, LTD.
1311 Broad Street

EGGS FOR HATCHING
LEAVE US YOUR ORDERS

ROCKS, WYANDOTTES, MINORCAS, LEGHORNS, ORPINGTON, REDS

SOME FINE COCKERELS FOR SALE

Agents for
BUCKEYE INCUBATORS AND BROODERS

NORFOLK Lodge Berkshires—A few pure bred young sow pigs for sale; also a few shoats for fattening. H. C. Oldfield, P.O. Box 578, Victoria.

OUR pens lead their class in two international. White Leghorn cockerels, from trapnested hens, $5; $7.50 each. Eggs, White Wyandotte or White Leghorns, $7.50, $5.00, $3.50, $2.00 for 15. Mating list free. Langford Poultry Farm, Langford, B.C.

PEN White Wyandottes, price $15; also incubator, 200-egg, $15; also young Nanny goat. Apply 1751 King's Road.

PONY and trap and harness for sale at a bargain. Phone 5832L or Box 3690, Colonist.

ROCKSIDE Poultry Store, 640 Yates. Phone 2164. See our windows, hundreds of baby chickens, Solly strain; also electric brooders for sale.

S. C. BLACK MINORCA hatching eggs, $1.50 setting. 627 Grenville Avenue, Esquimalt.

S. C. WHITE Leghorns, hatching eggs for sale, $2 and $2.50 per setting. J. Anderson, 2221 Fernwood Road, City.

STONY Hill Reds—For sale, cockerels and pullets. W. Matthews, Mt. Tolmie P.O.

SAFETY First is essential in all things. Protect your young chicks by using an electric brooder to insure fireproof, sanitary and comfortable housing during critical time of raising. Our brooder is easy to handle and low in first cost. 100 chick size $12. 100-500 size $18. We also make dimmers, sanitary drinking fountains, etc. For further particulars write The Chilliwack Electric Co., Ltd., Chilliwack, B.C.

TANCRED strain White Leghorn eggs for hatching, also breeding pens. E. Macdonald, Langford Lake, B.C.

THE Massey bicycle, $60 and $67.50. Plimley & Ritchie, Ltd., 611 View St.

ROCKSIDE POULTRY STORE
VICTORIA

WE have opened a store at 650 Cormorant Street, for the sale of all kinds of breeding stock. It will pay you to call.
PHONE 2164

WYANDOTTE rooster, white, $3. Phone 4197X.

WHITE Wyandotte eggs for hatching, by the setting or in 100 lots. Norfolk Lodge Ranch, Elk Lake, Saanich. Phone Colquitz 25F. P.O. Box 578, Victoria.

WANTED—Rose Comb Black Minorca rooster. Phone 5923L.

WANTED—Young pigs. I. G. McKay. Phone F9, Keating.

WHITE Leghorn hatching eggs, day-old chicks, Dougan and New Zealand strain, excellent Winter layers, bred from prize winning and utility stock. Order early to insure delivery. Fertility guaranteed. For particulars write Butterfield, Turgoose. Phone Keatings X11. South Hill Poultry Farm or Rockside Store, Victoria.

SOME NICE BLACK MINORCA AND WYANDOTTE PULLETS FOR SALE
NORTHWESTERN CREAMERY, LTD.
1311 Broad Street

WE are now packing butter in tins again for overseas. Send your folks some. Agents for DeLaval Separator. Best by test.

ROCKSIDE LIVE POULTRY STORE
650 CORMORANT STREET,
(Opposite City Hall)

WE buy large or small quantities of poultry, rabbits, pigeons, etc. Phone 2164 We will call.

WANTED—Man with team of horses and straight axle wagon to do some work in country. Phone 4058R.

WHITE Orpington eggs, from S.C. standard bred stock, original importer of this variety to British Columbia; $3 per 13. H. L. Jones, Colquitz.

WANTED—Horse for ranch, must be sound, quiet, in single and double harness, and reasonable trial allowed. Sacomb Poultry Farm, North Salt Spring Island, B.C.

4 CAMPINE pullets for sale. 2635 Shelbourne St.

2 PURE-BRED White Leghorn cockerels, Palmer's strain, $3.50 each. 3 Harris strain Anacona cockerels, prize winning stock, $3.50 each. Inquire 233 Douglas St.

1 JERSEY, 1 Durham, 1 Jersey-Holstein, all milking, 1 bicycle, 2 sets light harness. P. Riley, Carey Road, opposite McKenzie Avenue school.

AUTOMOBILES 28

724—JOHNSON STREET—724

AUTO SALESROOM

1918 McLaughlin Roadster, model 63	$1,250
1917 Dodge Roadster	1,200
1917 Chevrolet Roadster	595
1917 Overland Roadster	875
1918 Studebaker Touring	1,275
1918 Ford Touring	575
1917 Chevrolet Touring	675
1918 Chevrolet Touring	875
1919 Chevrolet Touring	950
1914 Ford Truck	550
1918 Ford Truck	600
1915 Overland Roadster	725

CARTIER BROS.
724 Johnson Street Phone 5237
The Home of Guaranteed Used Cars

A FORD limousine top, cost $125; will sell for $60. See Rennie, 1717 Cook Street.

CASH SNAPS—Five-passenger Ford, new last May, electric lights, etc., price $675; late model Overland five-passenger, $650; McLaughlin 6-cylinder, 1918 model, $1,250; 5-passenger Chevrolet, $850; 2-passenger Buliet, in fine shape, $250; Autocar, 2-passenger, 4 new nobby tires and tubes, price $225 for today, would make a fine truck; 5-passenger Cadillac, electric lights and self-starter, new battery, etc., price $500; 2-ton Kelly truck, owner must have cash price, $350; 4-cylinder engines from $50 up; Bosch magneto parts (new) full stock on hand; wheels, springs, and axles for trailers, full stock Kelly truck parts. Cameron, 438 Kingston St., old fire hall.

CASH for your car, any condition. Box 3551, Colonist.

AUTO BARGAINS

A LIGHT FIVE-PASSENGER BUICK, electric lights and starter, $750.

CHALMERS TORPEDO MODEL, electric lights, etc., $750.

FIVE-PASSENGER FORD, in good mechanical condition, newly painted, all good nobby tires, $550.

A SMALL cash payment down, balance to suit purchaser; cars taken in trade.

PACIFIC GARAGE
941 View Street Phone 3336

FOR Sale—Light motor trailer, $65. Apply Wm. Mable, Johnson Street.

FORD—Good running order, needs painting; $356. Owner, P.O. Box 154.

FOR Sale—Light five-passenger car, privately owned, in good, running order. 21 Erie St.

FOR Sale—5-passenger automobile, in good condition, five good tires. Phone 4934X. No dealers.

FOR Sale—A bargain, Model 85 Overland, like new, party leaving city. Apply 250 Cook St.

FOR Sale—Snap, light roadster, 22 h.p., Bosch magneto, A-1 condition, $330 cash. Apply 915 Easter Road, off Saanich Road.

AUTOMOBILES 28
(Continued)

FOR Sale—Studebaker 5-passenger; good condition. Phone 6082L.

GARAGE for rent, Michigan Street. Phone 923R.

I PAY cash for cars. Cameron, 438 Kingston St.

MR. AUTO-OWNER, when you require the best possible workmanship on the radiator or fenders of your new car, all inquiries will direct you to
BURGESS BROS.
Auto Radiator and Fender Specialists
1901 Government Street Phone 7287

NOW we are able to submit you rates on furniture to the East, which shows a worth-while saving. Hudson Bros. Phone 2253.

ISLAND SIMONIZING STATION
832-4 Yates Street
Cars Washed While You Wait

NEW Big Six Studebaker, 7-passenger, cord tires all round, two new spares complete, bumper, etc., big reduction for cash.

Phone for demonstration

W. H. HUGHES PHONE 3315

OLD cars in any condition bought for spot cash. Mr. Junkie, 941 View St. Phone 3336.

THE FOLLOWING SECOND-HAND CARS AT BARGAIN PRICES
WE NEED THE ROOM

OVERLAND—All good tires $350

STUDEBAKER — 7-passenger, electric lights and starter $700

CHEVROLET, CADILLAC, Etc.; ONE ELECTRIC COUPE and charging plant, complete, at snap prices.

Call and Investigate.

SHELL GARAGE, 835 VIEW STREET
Phone 2402

PORTABLE garage for sale, cheap. 127 Hollywood.

SMALL Hupmobile in good running order, electric lights; price $275. Apply Plimley.

Phone 2977 727 Johnson Street
McMORRAN'S GARAGE
Open All Night

LET us show you this Series "R" Hupmobile. It has all new tires, including spare, with insurance, etc. It is the best buy in the city today.

Late model Ford truck, in A-1 shape...$700
Chalmers four, in good shape $350
Expert Repairs Class A-1 Battery Service

MASTERS MOTOR CO.

CARS FOR SALE

THESE cars are all guaranteed to be in first-class running order, and are priced for quick sale.

McLAUGHLIN Roadster in A-1 order, all good tires with spare (small size), good top, good set of lights, engine and gears are as good as new. Car has just been repainted and is a great buy at $550, easy terms.

McLAUGHLIN touring in fine order, all very good tires with spare. This is very good buying at $475.

OVERLAND 5-seater, in perfect order. This car has been privately owned since it was new and runs like a charm; all very good tires. Price on very easy terms, $550.

CHEVROLET Touring; a very cheap car, $600.

DELIVERY, a great snap at $450.

FORD, 5-seater, late model, $450.

Other cars taken in trade and very low terms arranged if desired.

A full set of tools and 1920 licence goes with every car sold by us.

MASTERS MOTOR CO.
1002 View St., corner of Vancouver St.
Phone 372

PHONE 2703
COX & PERKINS
931 View Street
Winter Tops, Touring and Delivery Bodies Built to Order
Tops, Slip Covers and Dust Covers Made or Remade

OLD CHURCH BUILDING SALESROOM
REAL CARS REAL SNAPS

PRICES are advancing. Now is your chance for a good buy. These prices are for quick action—
1918 Saxon, king of the light sixes...$1,400
2 Chevrolet touring cars, priced $695 and ... 850
3 Overlands, priced from $350 to ... 450
1 Studebaker, 7-passenger ... 675
—Many other cars—Roadsters, Five-Passengers, and Seven-Passenger Cars, ranging in price from $390 to $500.

WM. D. CARTIER
Phone 293
OLD CHURCH BUILDING SALESROOM
Corner Gordon and Courtney Streets
Near the Post Office

THE Massey bicycle, $60 and $67.50. Plimley & Ritchie, Ltd., 611 View St.

TO the ambitious man we are offering one of the most complete and up-to-date vulcanizing and retreading courses in the country. Qualify as an expert vulcanizer and be independent. Men trained in this trade are always in demand at large salaries. We have installed one of the biggest and most modern equipments made to teach you. Classes always forming. Special rate until Feb. 15th. Hemphill Vulcanizing School, Blanshard and Fisgard Streets, Victoria, B.C.

BRING YOUR BATTERY WORK TO US

WE are now in a position to handle any of your battery work. Having installed a high-class battery plant and obtained the services of F. J. Webster, a battery man of many years' experience.

REVERCOMB MOTOR CO.
935 Yates Street Phone 4919

RUSSELL car for sale, 1913 model R, $300 cash. Phone 2338R. Owner going away.

WANTED—To purchase a good English make automobile. Full particulars to Box 3549, Colonist.

WANTED—To purchase late model Ford in good condition. For cash. Address immediately to Box 3052, Colonist.

WANT late model Ford roadster, a coupe for cash. Colonist Box 3583.

WANTED—Ford car, late model, must be in good repair; no dealers. S. Roberts, Sidney, B.C.

AUTO PARTS

WE have a large assortment of used parts for the following makes of cars in stock: Apperson, Abbott-Detroit, Buick, Chalmers, Cadillac, Carter Car, Cole, E.M.F. Flanders, Franklin, Hupmobile, Hudson, Havers Six, Overland, Oakland, Reo, Russell, Russell Knight, Tudhope, White, Winton, at 50 cents on the dollar.

ENGINES, carburetors, gas tanks, bodies (touring and delivery), tops, side curtains, cushions, lamps, springs, 2-wheel trailers, tires, tubes, rims.

BOSCH magnetos and coils, 2, 4 and 6-cylinder.

TIMKEN front and rear axles.

MR. JUNKIE
941 View Street Phone 3336

GOOD USED CARS FOR SALE

1—LIGHT Six McLaughlin, in A-1 order, newly varnished and all new tires. Don't buy until you have seen this one.

1—GRAY-DORT, 3-passenger roadster, in perfect order, recently painted, and 5 good tires; a real bargain.

3—FORD touring cars, all in good shape with good tires. If you want a Ford don't fail to see these.

1—CHEVROLET roadster, an excellent mechanical condition.

TERMS CAN BE ARRANGED ON ANY OF THE ABOVE CARS

JAMESON & WILLIS, LTD.
Our New Salesrooms
739-743 FORT ST. PHONE 2246

1918 PRIVATELY owned Chevrolet, perfect order, price $650. Phone 1755R.

AUTOMOBILES 28
(Continued)

1920 SAXON Six, the king of the light sixes, light, practical, economical.
1920 PAIGE, the most beautiful car in America; quality and beauty combined.
WM. D. CARTIER, Distributor
Old Church Bldg. Salesroom, Gordon and Courtney, near post office

5 GOOD Fords, all hand picked from $375 to $675, easy terms; repairs the best. See Rennie, 1717 Cook St. Phone 4548.

FOR SALE AT RENNIE'S
6 FORD cars, $375-$675. Also Cadillac, $325. Packard light truck. All bargains. Eight motor cycles. The biggest and best assortment in the city.

AUTOS FOR HIRE 30

PHONE 5776 PHONE 5776
DAY AND NIGHT
AUTOS FOR HIRE AT ALL HOURS
For Business Trips, Theatre or Dance Parties
SPECIAL LOW RATES QUOTED
Shopping $1.50 per hour
Pleasure trips $2.00 per hour.
RELIABLE NEW CARS
EFFICIENT SERVICE
PHONE 5776 P. R. PIKE PHONE 5776

HIRE—Big new Winton Six, 7-passenger, $3 per hour. Phone 1028O. Hall's Drug Store. [illegible] 535Y. [illegible]

HOTEL DIRECTORY 39

CLARENCE Hotel, Yates and Douglas. Rates: Transients, 75c up, weekly, $5.00 up. A few housekeeping suites. Phone 7676O.

KING
EDWARD
HOTEL

Accommodation good. Rates reasonable. Most centrally situated hotel in Victoria
S. W. HURST, Proprietor.

LARGE, clean, light, bright rooms at The Dunsmuir, Fort Street. Transients, 75c up. Special weekly rates.

THE WESTHOLME

VICTORIA'S Newest and Most Up-to-date Hotel.

High-Class Service.

CYCLES AND MOTORCYCLES 29

EXCELSIOR, Henderson and Cleveland Motorcycles sold on terms. Agents: Motorcycle, Bicycle and Supply Store, 852-54 Yates Street.

FOR Sale — Johnson motor wheel on good bicycle, used three weeks, running sweet; a snap for cash. Phone 2346R2.

FOR Sale—1912 2-speed Indian; just overhauled and painted, has gone about 10 miles, just like a new machine, perfect in every detail. What offers? Apply Colonist Box 3568.

HARLEY, Indian, Excelsior and Douglas Motorcycle Repair Works, 850 Johnson Street.

HARLEY-DAVIDSON motorcycle, 1914, chain drive, extra good condition, $150, easy terms. See Rennie, 1717 Cook St.

MOTORCYCLE, two-speed, in perfect condition; $110. Floorman, Begg Motor.

TWIN Excelsior two-speed motorcycle and sidecar. Cheap. 3251 Alder Street, after 5 p.m.

THE Massey bicycle, $60 and $67.50. Plimley & Ritchie, Ltd., 611 View St.

BILLIARDS AND POOL 35

TWO JACKS' DOPE

THE workingman's club; best lighted and ventilated rooms in the city; Brunswick-Balke and Burroughs & Watts tables.

LOST AND FOUND 32

FOUND—A canoe, end of Westing Road, Portage Inlet.

LOST—Between corner Broughton and Quadra and Simcoe Streets, one bamboo sewer rod with brass ferrules on both ends. Finder please phone 552 and receive reward.

LOST—Hub odometer for truck. Reward for recovery. Phone 5000 or 5166R.

LOST—Brown and white female fox terrier. Phone 4582X or return to 121 Robertson.

LOST—One black gauntlet. Anyone finding same please phone Colonist Box 3701.

LOST—On Quadra Street, Saturday afternoon, motorcycle licence number 92. Reward if returned to Remington Typewriter Co.

LOST—Between Uplands terminus and Cadboro Bay store, Canadian sable muff. Reward on returning to Hamsterly Farm store, Government St.

LOST—Thursday night motor rug, in vicinity of Johns St. Phone 2113L; reward.

LOST—Fancy beaded gold chain necklet, pink and blue beads. Finder please leave at Colonist Box 3581.

LOST—Sunday, a Chevrolet side curtain, from Luxton to Victoria. Phone 1080L. After 6 phone 5814L1.

LOST—A $10 bill Wednesday 18th. Reward. Phone 4857L.

LOST—A pocketbook containing large sum of money; good reward. Phone 2146.

LOST—Black Cocker Spaniel, long curly tail, 4 tags on collar, 1920 licence 835, chain hanging from collar; name Teddy. Phone 5536Y. Reward.

PAIR spectacles, on Burnside car, or between Moss and Burns Ave. Kindly phone 6281.

THE Massey bicycle, $60 and $67.50. Plimley & Ritchie, Ltd., 611 View St.

SENSIBLE PRESENTS

Daylo Electric Flashlights from $1.75
Ever-Ready Safety Razor Sets, including brush, mirror and soap $5.00
Strong Children's Wheelbarrows ......$1.25 and $2.00
Oil and Carbide Bicycle Lamps and all kinds of Bicycle Accessories

GODFREE (The Bicycle Specialist)
804-806 Yates (next Princess Theatre)

BUSINESS CHANCES 34

AGREEMENT of sale on city property for discount. R. E. Strawford, Langford P.O.

FOR Sale—Beauty parlor, suitable for two ladies. Box 3509, Colonist.

FOR Sale—Arcade and shooting gallery combined, cheap bargain, proprietor going out with his show. For inquiries write Prof. Utell, Opera House, Chilliwack, Box 342.

FREE—Latest news great oil discoveries Texas and Louisiana. Ask for copy Texas-Louisiana Oil Bulletin. Free for the asking. Colonial Co., 600 Houston St., Ft. Worth, Tex.

PROVISIONS, cooked meats, cash and carry, $500; splendid position down town; low rent. Phone 6947.

TEA AND LUNCH ROOM BUSINESS

DOING brisk, profitable trade, in commodious premises, in centre of city, at very reasonable rental. Owner has good reasons for selling, which will be to your interest to investigate. Full particulars given at offices; $600 cash takes the business.

THE BUSINESS EXCHANGE
710 B.C. Permanent Building
Douglas Street Telephone 2922

GROCERY STORE OPPORTUNITY

THE returns of this business show a steady growth up to date, and if it were not for the fact that the owner has other interests to attend to in Alberta he would not sell. We can assure you of a good living here, and comfortable quarters for your home adjoining, at low rental. Stock is at invoice price and the business can be paid for in full at the figure of $800 cash.

THE BUSINESS EXCHANGE
710 B. C. Permanent Building
Douglas Street Telephone 2922

MOVING PICTURE SHOW BUSINESS—Picture machines and all necessary furniture, including piano, etc., good location, and doing good business. Price reasonable for quick sale. Currie & Power, 1214 Douglas St., 2 phones, 1466 and 6524.

SEND now for free booklet entitled "How to be Successful in the Real Estate Business." Macdonald Co-operative Realty Co., San Diego, California. No. 9.

LOST AND FOUND 32
(Continued)

OIL leases made former Judge Day wealthy in 30 days almost against his wishes. Read how he did it. You may apply the same principles with equal chance of success. Write for free copy of his story. Manning & Co., 1 West 34th Street, New York.

THE Massey bicycle, $60 and $67.50. Plimley & Ritchie, Ltd., 611 View St.

YOUNG man, preferably returned man of unquestioned character and integrity, with some capital at his disposal to join concern just established; thorough investigation before investing solicited. Box 3582, Colonist.

WORTH Investigating—For sale, a corner store with four dwelling rooms, bathroom and pantry, garage with concrete floor, hot and cold water and electric light. The property is opposite a city school, suitably located for a dairy or grocery store, at present doing a good school and confectionery business; owner leaving for England. Price $4,500, $2,000 cash will handle. For particulars apply Box 3741, Colonist.

BUSINESS CHANCES

BOOT AND SHOE BUSINESS—Best location in city, doing big business at substantial profit; good repair trade in conjunction; half share can be handled with $2,000.

BOOT AND SHOE REPAIRS—Complete equipment, grand location, doing excellent trade; $550.

MOTOR GARAGE — Well established, brick, profitable connection, easily handled, half interest, $1,500.

MOVING PICTURE SHOW—This business will earn a good living and can be greatly developed; $800.

WOODWORKING BUSINESS — Earning big money; $2,000.

H. AMPHLETT G. C. HOWELL
101 Union Bank Building
Phone 5900

BOATS AND LAUNCHES 38

FOR Sale—Cabin cruiser, 34 feet, oak hull, teakwood cabin, 20 h.p. Kermath, speed 9 knots, electric lighted, toilet, sleep 4, "Imp" range, fully equipped. Phone 6736.

FOR Sale—10-ft. and 12-ft. rowboats. Jones, Boat Builder, 638 Montreal St.

FOR Sale—3½ horsepower Regal engine, in good running condition. Price $150. Phone 5076Y.

EASTHOPE engines are the simplest, most accessible, most economical, cleanest and smoothest-running engines built anywhere. Invariably they give satisfaction. The new 4 h.p. with mechanical intake is a little beauty. It sells for $200 with full equipment. The 7 h.p. heavy duty troller is in a class by itself. It sells for $675 with full equipment. Manufactured in Vancouver by Easthope Bros. (The Pioneer Gas Engine Builders of B.C.), 1729 Georgia Street. Write for circulars and full description.

NEW ROWBOATS—10 ft., $35; 12 ft., $41; 14 ft., $47; 16 ft., $56; standard constructed workboats, 14 ft., $70; 16 ft., $80; 18 ft., $100; yacht dinghys, $32; also other sizes and models; launches built, repairs and alterations at lowest prices. Lindsay Pleasure Boats Limited, 1450 Venables Street, Vancouver, B.C.

WANTED—Launch 28 or 30 feet with cabin room, if suitable will pay $300 cash. Apply 1445 Denman St. or phone 5747X.

BUSINESS, PROFESSIONAL DIRECTORY

BUSINESS 27

ARCHITECTURAL LANDSCAPE

RANDY'S Nursery has reopened his landscape department. We have an experienced staff of gardeners and are in a position to laying out and remodelling gardens on contract basis. We make a specialty of following the different styles of foreign gardens so to add on the appearance of home and satisfy pretentious customer. Phone 3357. P. O. Box 1132.

AGRICULTURAL IMPLEMENTS

MICHELL, G. T., 610-12 Pandora—Farm and dairy supplies, gasoline engines, Massey-Harris machinery.

BRICKWORK

BRICKWORK—All classes of work done; boiler setting and all classes of furnace work. Dave Burnett, 1369 Oscar Street. Phone 6032X.

COLLECTIONS

LET us collect your bad accounts. No collections, no pay. The T. P. McConnell Mercantile Agency, 320 Pemberton Building.

BUILDERS AND CARPENTERS

BRICKWORK, chimneys, mantels, furnace, cement work. C. Horspool, 262 Davida Ave., Gorge.

EVANS & GREEN, carpenters and builders, home builders before and after the war, Quadra and View Streets, Victoria, B.C. Telephone 1980, res. 5041L.

CARPENTRY — Alterations and repairs; roofs repaired and guaranteed. T. Thirkell. Phone 1793. Estimates free.

C. BILSBOROUGH, Builder and Contractor, alterations, repairs, office and store fittings, estimates, plans given. Phone 6814. 2542 Work Street.

MORRY & Chamberlain, carpenters and builders; satisfaction guaranteed. Phone 5297. Res. phone 6024R.

TOM Stott, carpenter and builder, alterations and repairs. 3044 Milton Street, Oak Bay. Phone 3273R.

CHILDREN'S OUTFITTERS

CHILDREN'S and Ladies' Outfitter—Seabrook Young, corner Broad and Johnson. Phone 4740.

CHIMNEY SWEEP

CHIMNEY SWEEP—Lloyd, Phone 2998R. Fifteen years' experience in Victoria.

VETERANS—Chimney sweep and roof repairing. Phone 2132R1 and 6115O. E. H., 909 Falmouth Road.

CLEANING AND DYEING

B.C. STEAM DYE WORKS—The largest dyeing and cleaning works in the Province. Country orders solicited. Phone 200. J. C. Renfrew, C Campbell and T. Renfrew, Props.

KOBE CLEANERS—Clothes cleaned and repaired at reasonable rates. 1309 Blanshard Street.

CURIOS

DEAVILLE, JOHN T., 712 Fort. Curios, furniture and books. Tel. 1737.

DRY GOODS—WHOLESALE

WHOLESALE DRY GOODS — Turner, Beeton & Co., Ltd., wholesale dry goods importers and manufacturers; men's furnishings, tents, "Big Horn" brand shirts, overalls. Mail orders attended to.

EMBOSSED STATIONERY

PRIVATE STATIONERY embossed in any design or color. The Colonist Printing Company, Limited.

ENGRAVING

FOR stencil and seal engraving; general engraver and stencil cutter. George Crowther, 816 Wharf Street, behind Post Office.

EXPRESS AND TEAMING

DRAYMAN — Joseph Heaney, office at 1305 Wharf Street. Phone 171.

ELECTRICAL MOTOR WINDING

COX & DOUGAL, specialists in elevator and motor repairing, switchboard erection, private installations. Motors and dynamos re-wound and guaranteed. Estimates given. Stobart-Pease Building, Yates Street. Phones 5358, 3752R and 3419R.

HALF-TONE ENGRAVING

ZINC and Copper Illustrations of every description at The Colonist Photo-Engraving Department.

HAIRDRESSING

LADIES! Don't neglect your hair. Have it regularly cut, singed and shampooed at your own home by an experienced workman. Louis Firth, late London. Phone 5188.

FUNERAL DIRECTORS

B.C. FUNERAL CO. (Hayward's, Ltd.) — Funeral directors and embalmers. Chapel and private parlors; motor or horse equipment. Always open. Phone 2235. 734 Broughton Street.

BUSINESS 27
(Continued)

FURNITURE MOVERS

ALWAYS satisfactory—Removals by Carter Co. Phone 5882. Furniture, pianos, baggage, freight.

FURNITURE moving made easy by employing Hudson Bros. Phone 2253.

JEEVES BROS., motor and horse vans for moving, storage, shipping and packing. Phone 2383 and 616. Office: 1003 Government Street.

MOVE your furniture by motor or team; quick and reliable service. Entrust to J. D. Williams. Phone 870.

THE biggest furniture moving vans (motor) in Victoria, cheap rates. The Safety Storage Co., Ltd. Phone 497. Night Phone 6259L.

FURRIERS

FOSTER, FRED—1216 Government Street. Phone 1537. Alterations and repairs.

GARDENING

EXPERT landscape and perennial gardening, lawn specialist, community estates cared for. Phone 753R.

GENERAL gardening, pruning, spraying. Fred Bennett, Strawberry Vale P.O. Phone Colquitz 19L.

LAWN MOWERS sharpened and repaired at the Lawn Mower Hospital, 612 Cormorant St.

VEGETABLES, potatoes, fruit and produce, consignments solicited, prompt returns. Hong Yuen & Co., wholesale commission merchants, 715 View St. Phone 134.

LIME

LIME for farm and garden, delivered in any quantity. Rosebank Lime Co. Analysis 98.7. Phone Belmont 8X. P.O. Box 1184.

JUNK AGENCY

D. LOUIS, Bag, Waste, Metal and Machinery Merchant: wholesale only. Plants a specialty. Phone Fair 806. 467 7th Ave. E., Vancouver.

VETERAN JUNK CO.—Give the boys a show. We buy junk of all descriptions. 1315 Wharf Street. Phone 2921.

VICTORIA JUNK AGENCY CO'L., 1416 Wharf St., and 1406 Store St. Phone 1336.

KODAKS AND CAMERAS

BALOPTICONS, also Radiopticons, for showing post cards, from $12.50 to $40. Kodaks, Brownies and Graflex Cameras, films, papers, chemicals, etc., at Maynard's Photo Stock House, 715 Pandora St. Phone 5235.

LAUNDRIES

NEW METHOD LAUNDRY, Ltd.—The sanitary way. 1015-17 North Park. L. D. McLean. Expert launderers. Telephone 2300.

ORIENTAL RUGS

WHEN buying or wishing to sell your Oriental rugs get correct value by having them appraised by George Carter, Oriental Rug Valuator. Phone 5693.

LITHOGRAPHING

LITHOGRAPHING — Lithographing, engraving and embossing. Nothing too large and nothing too small; your stationery is your advance agent; our work is unequalled west of Toronto. The Colonist Printing and Publishing Co., Ltd.

PUBLIC STENOGRAPHER

PUBLIC STENOGRAPHER — Room 6, Brown Block, Broad Street.

PHONE 5469, 902 B.C. Permanent Loan Building. L. J. Seymour, public stenographer.

PATENTS

PATENTS, trade marks, designs, copyrights. Featherstonhaugh & Co., the old established firm of patent attorneys. Offices: 1020 Rogers Building, Vancouver, B.C.

PATENTS—Rowland Brittain, registered attorney; patents in all countries. Fairfield Building, 445 Granville St., Vancouver, B.C.

PRINTING

WHY send your printing orders East when you can get them done better, quicker and at the same price at The Colonist Printing Department?

PLASTERING AND CEMENT WORK

J. ALLEN, Plasterer—Estimates given on plain and ornamental plastering, cement work, repairing, etc. Phone 6296. 2359 Beach Drive.

PLUMBING AND HEATING

ASHTON'S, LIMITED—Opposite V.M.D. Plumbing, heating and sheet iron work. Victoria phone 4718. Oak Bay phone 5130.

HAYWARD & DODS, LIMITED
HOT WATER, STEAM AND GAS FITTING, SANITARY PLUMBING
Phone 1854 927 Fort Street

HYNE & BECKETT, phne 5877L, painters and paperhangers. 2211 Sayward Ave.

J. H. SLEDGE—Plumbing, heating. 1993 Oak Bay Avenue. Phone 1264.

R. J. NOTT CO., LIMITED, Plumbing and Heating. 578 Yates St. Phone 2367. Phone 639.

SHERET, ANDREW—1114 Blanshard St. Plumbing and heating. Large stock.

THE Colbert Plumbing & Heating Co., Ltd., sanitary and heating engineers. 755 Broughton Street. Established 1883. Phone 552. Incorporated 1909.

PHOTOGRAPHERS

THE Artura Studio—General photographic artists, next Merchants' Bank, Yates.

PAINTING AND KALSOMINING

A. KNIGHT, painter, etc., 1419 Haultain Street.

PAINTING, paperhanging and kalsomining. W. S. Simpson. Phone 3485R.

PAINTING and decorating, all kinds of art and plain glass work. Prompt and personal attention. H. Burns, 1919 Davie St.

SECOND-HAND CLOTHING

SECOND-HAND Clothing; gent's business suits bought for cash. If you want top prices, always call Shaw & Co. Phone 401.

SKATES GROUND

SKATES hollow ground by the latest electric machine, also we put new rubbers on your old wringer. A. E. Price, 637 Fort Street.

TYPEWRITER EXCHANGE

VICTORIA TYPEWRITER EXCHANGE. Typewriters RENTED, bought, sold, exchanged, rebuilt, repaired. Some snaps in used machines. Phone 3642. 749 Yates Street.

TYPEWRITERS AND SUPPLIES

TYPEWRITERS—New and second-hand; repairs; rentals; ribbons for all machines. United Typewriter Co., Ltd., 782 Fort Street, Victoria. Phone 4798.

TAILORS AND COSTUMIERS

BROWN, H. H., 730 Fort—Naval, military, civil and ladies' tailor. Phone 1817.

TRUCKING

GET your light or heavy teaming done by returned men. B.C. Motor Transport Co. Phones 6968 and 1933L.

TEAMING

HAULING and plowing done, also wood and manure for sale. 1809 Foul Bay Road. Phone 3017L.

VEGETABLES

FARMERS—We buy any quantity of potatoes and vegetables. We supply stores, hotels, camps, restaurants and ships. Hong Yuen & Co., 715 View Street. Phone 134.

WOOD

SIDNEY Millwood, Bark, Slabs and Dry Kindling. North End delivery only. City prices. F. T. Tapscott, 3241 Whittier Ave. Phone [illegible].

KINDLINGWOOD
MILLWOOD CORDWOOD

WOOD will, worry won't—keep your fire burning this Winter. Get your supply in now by phoning 5807. Johnson Bros.

BUSINESS 27
(Continued)

YICK CHONG LUNG—Dealers in cordwood, blocks and split wood. Wood carried in, 75c extra. Office, 534 Fisgard Street. Phones 5382 and 2160. We deliver to all parts of city.

WINDOW CLEANING

Phone 3315 835 Yates Street
ISLAND WINDOW CLEANING CO.
"The Pioneer Firm"
We don't advertise our work. Our work advertises itself.
OUR AUTO SERVICE IS AT YOUR COMMAND.
W. H. HUGHES, Proprietor.

WATCHMAKERS & REPAIRERS

LITTLE & TAYLOR, 617 Fort St. Expert watchmakers, jewelers and opticians. Phone 571.

WELDING

OXY-ACETYLENE Welding—Cast iron, brass, steel and aluminum welding. H. Edwards, 624 Courtney. Phone 6969.

PROFESSIONAL

ARCHITECTS and Civil Engineers. Allwood & Barry, 425 Sayward Block. Phone 6940.

AUDITOR

P. B. GRAVES—Phone 2482Y. Income tax statements a specialty.

CHIROPODISTS

CHIROPODIST—L. E. Jones, 311 Central Block. Phone 3535; res. phone 5632R.

BARRISTERS

DUNLOP & FOOT
Barristers, Solicitors, Notaries, etc.
Members of NOVA SCOTIA, MANITOBA, ALBERTA AND B.C. BARS
612-13 Sayward Bldg. Victoria, B.C.
Phone 215

CHIROPRACTORS

EILERS, Fred, D.C., 501-503 Permanent Loan Bldg. Phones O2035. Res. 5023L.

KELLEY & KELLEY—Phones 4146 and 5454R. Office, 302-3 Sayward Blk.

DRUGGISTS

DR. WILLIAMS' English Cough Cure: quick relief from chronic coughs, 50c. Fawcett's Drug Store. Phone 630.

DENTISTS

DR. LEWIS HALL—Jewell Block, corner Yates and Douglas Streets.

FOOT SPECIALIST

JOSEPHE, MADAM, foot specialist. Corns permanently cured. Consultations free. Rooms 407-408 Campbell Building. Phone 2854.

PHYSICIAN

PRIVATE Maternity Hospital, 1581 Sunset Avenue, Seattle, Wash.

NOTARY PUBLIC

PASSPORTS prepared, forms supplied. E. Lloyd-Young, notary public, 1612 Broad Street. Phones 4533 and 2563L.

PHYSICIAN AND SURGEON

DR. J. S. Macpherson, C.M.G., office, 111 Belmont House. Hours: 10-12 a.m., 2-5 p.m. Phone 5019R.

DR. J. DUNLAP, Physician and Surgeon. Women's diseases. Suite 317 Walker Bldg., Second and University, Seattle, Wash.

LAND SURVEYORS

A. S. G. MUSGRAVE, B.E.
B.C. Land Surveyor
Phones 6915 and 1811X. 322 Sayward Bldg.
Mineral, Timber, Purchase, and Subdivision Surveys.
Topographical Mapping by means of aeroplane photographs.
Information on application.

ESTABLISHED over thirty years—Gore & McGregor, Ltd., B.C. Land Surveyors, Financial Agents, Timber Brokers, 1218 Langley Street. Phone 3930.

W. MERSTON, B.C. Land Surveyor and Civil Engineer, land surveys, timber surveys, mineral surveys, railway surveys, and commercial draughting.
7 AND 8 BROWN BLOCK
BROAD STREET PHONE 6860

SCALP SPECIALISTS

WE specialize in scalp diseases, falling hair, face massaging and hair work. Plump & Philp, 501 Campbell Bldg. Phone 2416.

VETERINARY

VETERINARIAN — Canine Hospital, corner Cook and Pandora. Phone 5033R.

HOUSES FOR SALE 39

AMPHION STREET OFF OAK BAY Avenue, modern and comfortable 6-room bungalow, like new; everything in perfect order; a genuine snap, $3,100.
H. AMPHLETT G. C. HOWELL
101 Union Bank Building

A FIVE-ROOM, beautifully furnished house and new Gerhard Heintzman piano, $4,200; owner leaving city next week. Phone any time, 443Y.

ATTRACTIVE 5-room bungalow, Oak Bay, near sea, car, links; all built-in features, fully modern, garage, etc. Price $4,200. Owner, 5308L.

A MORTGAGE Sale—Richardson Street, close in, modern 9-room residence, standing in well kept grounds, 90x150 feet, 30 bearing fruit trees and small fruits, high-class surroundings. For sale at half the cost of building; $5,000.
H. AMPHLETT G. C. HOWELL
101 Union Bank Building

AN EXTRAORDINARY BUY — Four-roomed absolutely up-to-date artistically designed bungalow, large bright living room with open fireplace, inglenook seats, reception hall, Dutch kitchen, two excellent bedrooms, dry basement, full fenced lot, Fairfield district, $2,900, $600 cash, balance $30 month.
H. AMPHLETT G. C. HOWELL
101 Union Bank Building
Phone 5900

A BARGAIN at half the price—One of the most modern seven-roomed houses in the city, near the Gorge Park, on large, well-cultivated garden lot, offered below cost. In the construction of this house only best material was used. Large cement basement, water, phone, electric light; low taxes; outbuilding suitable for garage. Easy terms. Viewed by appointment. Phone 2640L.

BUNGALOW, six rooms and two lots, for $2,400; $600 cash, balance arranged. 508 Union Bank Building.

BUYING, SELLING or TRADING real estate; our Service Department can help you; try it. The Gold Ring Investment Company, 2033 Cedar Hill Road. Phone 5055.

CLOSE Oak Bay Junction—Owner will sacrifice modern 5-roomed house, built-in features, gas, laundry trays, furnace, garage; possession now. Phone owner, 1185L or 6961.

FOR Sale—Bungalow six rooms, furnace, fireplaces, garage; one block from Fairfield car; snap $3,850. Owner P. O. Box 164.

FOR Sale by owner, (no agents), very fine eight-roomed house on two lots with garage; easy terms can be arranged to right party; interested persons may look over this property; appointment arranged by phoning 1325R.

FOR Sale—Comfortable house, 8 rooms, nice grounds. Apply owner, Box 3663, Colonist.

FOR Sale by owner, modern house, best part Oak Bay, 4 bedrooms, hardwood floors, hot water heating, garage, close to golf links. Apply to P.O. Box 511.

FIVE-ROOMED bungalow, absolutely attractive in appearance, roomy front veranda commanding extensive views, pretty reception hall with full length mirror in cloak closet, panelled dining room, with glass sliding doors and built-in buffet, bright reception room with open fireplace and built-in features, [illegible] pantry, kitchen and two nice bedrooms. Near to car, school and beach, in first-class residential district. Sacrificed at $3,800, terms.
H. AMPHLETT G. C. HOWELL
101 Union Bank Building
Phone 5900

FAIRFIELD SPECIAL—Hard wood floors, furnace, stationary tubs, cement foundation, beautiful reception hall, den, large living and dining room, built-in buffet, book cases and other features, beamed and panelled, Dutch kitchen, pass pantry, 4 big bright bedrooms, bath and toilet separate, linen closets, good view of sea, situated on Cambridge Street. This is one of the best homes in Fairfield, for a quick sale it goes for $6,800. R. B. Punnett, 205 Pemberton Block. Phone 5366.

City, Suburban and Country Real Estate—Fruit and Dairy Farms, Poultry Ranches

HOUSES FOR SALE 39
(Continued)

SWINERTON & MUSGRAVE
640 Fort Street Phone 49

$1,800

SAYWARD AVENUE—Close to High School, street car, etc. Six-room house on full sized lot. Entirely renovated inside and out. Offered at this low figure to close an estate.

$2,700

RUBY ROAD—Fully modern six-room bungalow on lot 40 x 120. Few minutes' walk to car line. Close to stores and schools. House is comparatively new and is modern in every respect, containing furnace, laundry tubs, etc., and having usual built-in features. House could not be built today for $4,000.

$3,675

YALE STREET (Oak Bay). Eight-roomed house on lot 50 x 135. Cement construction. This house is very substantially built and is in a first class neighborhood.

$3,700

FINLAYSON STREET—Fully modern and well built seven-roomed house, on big lot. Fine high location. Close to school and bus service. Rooms large and bright. House has furnace, cement basement and laundry. An exceptional bargain at this figure.

$4,000

LEE AVENUE—Modern six-room house on fine lot, 50 x 155, all in garden. Has cement basement and furnace and is well located, close to car, schools, etc. Low taxes.

$4,200

CADBORO BAY ROAD—Well built and fully modern house of seven rooms on good sized lot. Car line past door. Children's play house on same lot; could be converted into garage.

$4,500

FELL STREET—A very attractive and well built six-room bungalow, on lot 50 x 132. Rooms are large and well finished. House has full sized cement basement, furnace, etc. Good location.

$5,000

ROSEBERRY AVENUE—Attractive eight-roomed semi-bungalow on big lot, 50 x 129. Splendid high location close to terminus of Hillside carline. House is very well built and nicely finished, containing good panelling and built-in features, cement basement, furnace, laundry, etc. Good garage and chicken house. Adjoining lots can be purchased at very reasonable price.

SWINERTON & MUSGRAVE
640 Fort Street Phone 491

FAIRFIELD SPECIAL

IMMEDIATE possession, 6-roomed home in the choicest residential district with a sweeping view of the ocean. This home contains every built-in modern convenience. Expensive electrical fittings and blinds are included. Fine large lot under cultivation, with chicken house and runs at rear. If you are fond of the ocean this will appeal to you. It's the last big snap in this locality. Reduced price for quick sale, $3,500; reasonable terms.

MODERN SUBURBAN HOME—6-roomed semi-bungalow, every convenience, furnace, etc., with two large lots, best varieties of fruits, chicken houses and runs for hundreds of chickens, high and dry, low taxes. This is just what you are looking for. Snap price for a quick sale, $3,700; splendid terms.

ANDREWS REALTY
703-4 B.C. Permanent Bldg. Phone 2736

FOR Sale—7-roomed house, well built, standing on high ground, good chicken house and stable on large lot, Gorge car line. Phone 5664R; $2,900.

FOR Sale by owner, 7-roomed modern house within ¼-mile circle, furnace and gas laid on; large lot with large workshop in rear. Phone 4661L.

HALF AN ACRE OVERLOOKING SEA—Beautiful grounds, and a fine modern roomy 6-room bungalow, and attic large enough for 3 rooms; fine basement and pipeless furnace; the very latest. The interior decorations and panelling are very artistic; garden contains fine variety of fruits and flowers. The views over sea and mountains cannot be surpassed. This very desirable property for immediate sale, $6,500.
H. AMPHLETT G. C. HOWELL
101 Union Bank Building

HALF AN ACRE OF FINE GARDEN, an orchard of 50 full-bearing apple, pear, plum and cherry trees. A fine variety of small fruits, roses, and quantities of flowers and vegetables. A modern 8-room semi-bungalow, cement basement and garage. Stone retaining wall. This property is located on high ground, half a block from car. Pleasant surroundings. Priced for quick sale, $4,200.
H. AMPHLETT G. C. HOWELL
101 Union Bank Building

HILLSIDE Terminus—Building containing 2 stores and 2 apartments. One store and one apartment unfinished. Price $3,000 on terms. Phone 6009Y.

LOVELY 5-roomed bungalow, with lawn and garden, every convenience, including gas and furnace; Fairfield district, near sea; price $6,000. Apply Owner, Box 1626, Colonist.

NICE 6-roomed bungalow, built of cement blocks, built-in features, etc, on large lot, 40 x 200, just off Oak Bay Avenue, $2,700. W. S. Brown, 620 Sayward Bldg.

A BARGAIN OR NOT A BARGAIN THAT IS THE QUESTION

THERE are bargains and bargains. Some bargains, in houses or other things, you would not touch at any price. Again, a bargain is not much good to one if it's not what one wants. Now, we honestly believe we have a bargain in a house that cannot be duplicated in the city. It may be just what you want. We guarantee the bargain. You, Mr. Buyer, are the final judge, and it will only take a few minutes to look the house over. A 7-roomed semi-bungalow in perfect condition, situated half a block from the Fort Street carline, full-sized lot, fenced and with a garage. Full cement basement, cement paths, furnace. Large porch 16x16 with massive pillars, nice entrance hall. Sitting and dining room en suite, both beamed and panelled, burnt brick open fireplace in sitting room, with nice mantel and bevelled glass mirror. Beautifully finished built-in buffet and built-in bookcases. A nice, bright den, kitchen and fine large pantry, 3 bedrooms upstairs, each with large clothes closets, beautiful large lead light window on the landing. Large bathroom, separate toilet. Linen closet. All beautifully bright and clean. Plaster in perfect condition. Expensive electric fixtures go with the house. The owner has other interests on the prairie and finds he must raise money right away and has authorized us to sell at $3,800 cash, or at that price with a good big cash payment. Property has a clear title.

ROBERT GRUBB
Mahon Block (over 15c Store)

VERY ATTRACTIVE CALIFORNIA BUNGALOW IN FAIRFIELD

SIX rooms, cement basement, furnace, attractive fireplace, hardwood floors, beautiful fittings and wood work, breakfast room, two bedrooms, nicely tinted, bathroom enamelled. All the rooms are very light.

There is a good garage at the rear, with side entrance. This property is on the best street in Fairfield, and amongst very nice homes.

Price $5,500, on terms.

A. S. BARTON WISE & CO.
111 Pemberton Block Phone 2901

HOUSES FOR SALE 39
(Continued)

GRANT & LINEHAM, LTD.
(Established 1898)

BARGAINS IN MODERN HOMES

HANDSOME WELL BUILT HOUSE, containing entrance hall, panelled, and with beamed ceiling, built-in seats and open fireplace; den, with panels and beam ceiling; large sitting and dining rooms; kitchen, breakfast room, pantry and conservatory on ground floor; four bedrooms and bath and toilet upstairs; front and back stairs, cement basement; located close to High and Central Schools, in good neighborhood, and with a good lot. House has only been built a few years, and the materials alone could not be purchased at the price, which is

$4,500

FAIRFIELD ESTATE—Well built modern house, containing living room, dining room, den, with panelling, beams, built-in features and hardwood floors; kitchen and pantry, with built-in features; three good bedrooms, bath and toilet, cement basement, furnace; large lot; good location.

$5,000

WELL-BUILT ROOMY HOUSE in good locality, containing entrance hall, living and dining rooms, with beams and panels; fireplace in one room; breakfast room, kitchen and lavatory on first floor; three good bedrooms and bath upstairs; cement basement, furnace; good lot, in garden. This is a very good bargain at the price of

$4,500

LIST YOUR PROPERTY FOR SALE WITH US

GRANT & LINEHAM, LTD.
(Established 1898)
Phone 664 1603 Douglas Street

FOUL Bay home of eight delightfully arranged rooms, numberless built-in features, redecorated throughout, furnace; sacrifice $3,650, terms.
H. AMPHLETT G. C. HOWELL
101 Union Bank Building
Phone 5900

E. E. HEATH
1212 Douglas Street

FAIRFIELD—This lovely 8-room semi-bungalow with hardwood floors, built-in buffet, hot water heating, 2 fireplaces, music room, conservatory, billiard room in basement, on high ground, close to park and sea, with good garage. Only $8,500, on terms.

FAIRFIELD—Near McClure Street, modern 7-room house, full cement basement and furnace, on large lot 50x180 feet. This is walking distance to business. Only $6,000.

FAIRFIELD—This modern 5-room bungalow, close to Cook Street, on large lot. Only $3,800, terms.

FAIRFIELD—Near Vancouver and McClure Streets, this 7-room modern house, on large lot. Only $2,300, terms.

RICHMOND PARK—This very modern 6-room bungalow with all built-in effects, 2 fireplaces, laundry trays and furnace, on a large lot, nicely treed. Only $4,400.

E. E. HEATH
1212 Douglas Street

CRISP SNAPS

$3900—OAK BAY way, close to tram, 7-roomed new and modern house, first class condition, beamed, panelled, built-in buffet, bookcases, etc.; furnace, washtubs, garage.

FAIRFIELD 6-roomed modern bungalow, $3,100; a good buy.

$2100—4-ROOMED bungalow, ¼-acre, 5 minutes' walk to tram and schools; fruit trees, berries, chicken sheds.

OAK BAY—6-roomed new and modern bungalow, just off tram line, and on one of the most exclusive residential streets; built-in buffet, bookcases, panelled; garage, furnace; $4,200.

R. B. PUNNETT & CO.
307-8 Pemberton Block Phone 3206

MODERN and attractive four-roomed bungalow in choice section of Oak Bay, bath, pantry, cement basement, large lot, fruit trees and small fruits; $2,500, terms.
H. AMPHLETT G. C. HOWELL
101 Union Bank Building
Phone 5900

NEED us? Not yet but soon. Hudson Bros. Phone 2253.

OLIVER STREET, OAK BAY—Modern 7-room house, large reception room, basement, furnace, good garden, near car, select surroundings; a most comfortable home, reasonably priced, $4,200.
H. AMPHLETT G. C. HOWELL
101 Union Bank Building

OFF Oak Bay Avenue—7-roomed fully modern house, cement basement, furnace, garage, etc, 60 x 120, $3,750. W. S. Brown, 620 Sayward Building.

EXCEPTIONALLY FINE HOME SNAP

NINE-room house, hard wood floors, beam ceilings, all BUILT-IN FEATURES, sleeping porch, large granite fireplace in living room, and fireplace in DEN; extra fine electric light fixtures; BUILT BY DAY LABOR FOR OWNER; CEMENT BASEMENT; situated in almost ONE ACRE OF GROUNDS; close to OAK BAY AVE.

PRICE $10,000

DUNFORD'S, LIMITED
1234 Government Street

WILL SHOW YOU THIS PROPERTY

NEAR Haultain Street, 6-room modern house, on large lot, low taxes, reduced for quick sale, $2,500.

DUCHESS Street—7-room house on two lots, 120 feet square, $3,500. House and one lot, $3,000.

NEAR Oak Bay Ave.—6-room modern bungalow, with furnace and garage, reduced $2,000 less than cost.
APPLY OWNER
511 Union Bank Building
Phone 4899 between two and six
No Agents

OWNER offers modern nine-room house, bungalow type, wide veranda, stone fencing, etc., at great reduction on actual cost, on commanding site, near Stadacona Park, $4,000, terms to suit, and balance can remain on mortgage. Box 3598, Colonist.

OAK BAY BUNGALOW, one block from car, 5 rooms, bath, toilet, basement, nice garden, pleasant surroundings. For quick sale, $3,250, cash $500, balance on very easy terms.
H. AMPHLETT G. C. HOWELL
101 Union Bank Building

ANOTHER SNAP

FOR Sale—Suitable for residence and business, good six-roomed bungalow and lot 60x120, half of which can be utilized for building on, and it is situated right in the centre of church nest; two blocks from city hall.

Clear title for $3,000
The chance of a lifetime

A. H. HARMAN
704 Fort Street

SEVEN-ROOMED modern bungalow, 7-ft. basement throughout, lot 50x135, fruit trees, garden and chicken run, situated on Skinner St., Victoria West. Price for cash, $3,600; terms, $3,850. Furniture for sale. Phone 3590.

ESPECIALLY FINE BUY

BEECHWOOD AVENUE—6-roomed bungalow; full basement, floored; hot and cold water; big lot; low taxes.

Built-in bookcases and buffet; fine kitchen; stairway to attic, which is floored; three good bedrooms and bath and toilet.

THIS HOUSE IS CHEAP AT $3,500, BUT $3,100 WILL BUY IT, ON GOOD TERMS.
No Mortgage.

This House Must Be Sold on Monday or not at all.

A. E. MITCHELL
Real Estate and General Financial Agent
403 Union Bank

HOUSES FOR SALE 39
(Continued)

P. R. BROWN
Real Estate, Financial and Insurance Agent
1112 Broad Street Phone 1076

IF it is a modern four-roomed bungalow, or a large home you are looking for, I have it somewhere on my listings. Prices and terms that will suit you. Call and let me prove it.

$2,300

BLACKWOOD ST.—Four-roomed bungalow, half way up the hill, commanding a wonderful view of the Straits. This little home contains living room with an open fireplace, kitchen, two nice bright bedrooms with clothes closets, bathroom with a bath and other fixtures. Full size basement and dry. The lot is especially attractive, being studded with oak trees. Easy terms.

$3,300

NEAR FORT STREET—Five-roomed modern bungalow, of most attractive design. Containing small reception hall, living room with an open fireplace, dining room burlapped walls and a beautiful built-in buffet. Large kitchen with cooler. Two nice bedrooms, and modern bathroom. Full size basement, half of which is cemented. This cute home has recently been done over inside and out, and is in perfect condition. Suitable terms.

$3,570

FAIRFIELD—Here is another five-roomed bungalow that should suit you. Living room open fireplace, dining room open fireplace, with built-in buffet and writing desk. Two large bedrooms with clothes closets. Bathroom finished in white enamel with splendid fixtures. Full size basement, all cemented. The garden is laid out in lawn and flower gardens. Terms.

VICTORIA SUBURBS—Here is a home situated in the suburbs, with ideal surroundings. There is nearly an acre of ground which is beautifully treed, and nice garden. The home contains reception hall, panelled walls and beamed ceiling. Living room panelled walls and beamed ceiling, with open fireplace. Den, open fireplace, burlapped walls, beamed ceiling, built-in bookcases. Dining room with all the built-in features. There is also a lavatory on the first floor. Large kitchen and pass pantry. On the second floor are five large bright bedrooms with clothes closets in each. Mirror doors in two of the bedrooms, and one open fireplace. The bathroom is finished in white enamel and has excellent fixtures. Full size basement, cemented; laundry tubs, etc. For price and terms apply to this office.

FARM

144 ACRES, of which thirty are cleared and under cultivation, good barns, etc. Five modern rooms of bungalow type, basement all cemented. Water laid on to the house, two good springs on the property. This is on the waterfront and is an ideal location. Price $12,600, terms.

OAK BAY—Oliver Street, six-roomed modern house with built-in features, cement basement, stationary washtubs, furnace, etc. Cost over $6,000. Will sell for $4,200, terms.

BANK Street—7-roomed modern house, cement basement, furnace, garage, chicken houses, nice lot, 60 ft. by 120 ft. Price $3,750, easy terms.

CAVE & SAUNDERS
1003 Langley Street

JAMES BAY cottage of 4 rooms, bath, toilet, garage, woodshed, chicken house, garden; clear title; cheap at $2,100.
H. AMPHLETT G. C. HOWELL
101 Union Bank Building

SHELBOURNE STREET (South)—A modern bungalow, 4 rooms, bath, toilet, cement foundation, large lot, the finest garden soil, stone fence in front of property. Owner leaving city will sacrifice for $1,800 on the easiest of terms.
H. AMPHLETT G. C. HOWELL
101 Union Bank Building

SEE our list of houses before buying. It will pay you. W. S. Brown & Co., 620 Sayward Building.

TEN minutes from post office in Fairfield district, good four-roomed house, with bath, pantry and a splendid full-sized garden lot, $2,100, terms.
H. AMPHLETT G. C. HOWELL
101 Union Bank Building
Phone 5900

THOROUGHLY modern 6-room bungalow, attractive district, off Belmont Avenue, easy walking distance (save carfare); $4,200. Easy terms. Investigate this at once. Wendell B. Shaw & Co., 318 Central Bldg.

HOMES OUR SPECIALTY

8-ROOM modern home with very large grounds, situated in the high part of Fairfield District, reception hall, large living room with open fireplace, den with open fireplace, dining room with built-in buffet, HARDWOOD FLOORS, kitchen with 2 pantries, 4 bedrooms all with closets, 1 with open fireplace, bathroom and toilet separate, garage, cement basement with furnace, laundry tubs and toilet. Price $10,000.

6-ROOM modern bungalow, cement basement, furnace, kitchen with pass pantry, dining room with small buffet, sliding doors, living room with open fireplace, 3 large bedrooms, one with open fireplace, bathroom and toilet, lot 50x133, chicken house and run, in a good locality, close to car; $3,600.

A. T. ABBEY CITY BROKERAGE
506 Union Bank Building

50 TO 90% of all garden products is composed of WATER; 50 to 90% of all garden failures is caused by lack of water; 50 to 90% of cost is in water and watering; get a 100% crop at the minimum cost. Investigate the SKINNER SYSTEM of irrigation. It pays cost of installing in added profits the first year. Suttie Bros. (agents for Skinner System), 3033 Cedar Hill Road. Phone 5055.

4 ROOMS, ½-ACRE WITH FRUIT TREES

SITUATED 3 miles out, few minutes from interurban station; plastered, cement foundation, basement; 25 mixed fruit trees, berries of all kinds, logan, black, raspberries, and also strawberries. If this interests you come in and we will gladly give you further particulars. Price $2,650, on terms.

A. M. GREGG & CO.
130 Pemberton Block

SOME GOOD BARGAINS IN FAIRFIELD DISTRICT

$3675—$1,000 CASH, balance arrange, buys exceptionally nice, modern 5-room bungalow, living room has fireplace with oak mantel and bevel plate glass mirror and piano window with choice electric fixtures, dining room, panelled in burlap, with oak mantel, built-in bookcase and writing desk, also built-in buffet, choice kitchen and pantry with built-in features; two good bedrooms, including closets with windows, good bathroom and toilet, full size cement basement.

$3450—$1,650 CASH, and balance on mortgage buys 5-room modern bungalow, living room, brick fireplace and built-in bookcase, dining room with built-in buffet, kitchen with built-in features, basement, no cement, but dry, piped for furnace.

These two good homes and many others if these do not suit, for sale by
A. M. GREGG & CO.
130 Pemberton Block

HOUSES FOR SALE 39
(Continued)

LEEMING BROTHERS, LTD.
1124 Broad Street Telephone 748

GOOD HOMES FOR LITTLE MONEY

$2000—BURNSIDE — Splendid quarter-acre lot all under intensive cultivation; 30 fruit trees, lots of berries, roses and shrubs; good 4-roomed cottage with water laid on; chicken house and run, all fenced; low taxes; terms arranged. The fruit grown here will pay for your taxes and give you $150 in pocket.

$2300—HOLLYWOOD—Waterfront cottage in choice location, close to school and car; fine lot 50 ft. x 165 ft., all in lawn and garden; splendid bathing pool. The cottage is well built and has brand new bath, toilet and wash basin; also pantry with cooler, bins, drawers, etc.; good kitchen, extra large bed sitting-room.

AN IDEAL HOME FOR TWO PEOPLE

FAIRFIELD SPECIAL

$5000—SPLENDID 7-roomed bungalow, close to car and sea. On the ground floor are entrance hall, living room with granite fireplace, dining room with handsome built-in buffet. Opening off the back hall are two fine bedrooms with cupboards and cheval mirror; bathroom with fitted medicine cabinet. The kitchen is the utmost woman could desire, being fitted with all the latest conveniences. Upstairs are two additional bedrooms and sleeping porch, toilet and washbasin. The interior finish is of the best and the floors are of edge grain fir, as good as new. The house is heated by hot air furnace, and lot, which is 60 ft. x 130 ft., is all in lawn and garden; fine garage for two cars.

A FINE HOME IN A-1 SHAPE

OAK BAY SPECIAL

$5000—THIS property has a frontage on Newport Avenue and backs on to the golf course. The house is extra well built and is finished on the outside with stucco. There is a cement basement with laundry tubs. On the ground floor are drawing room with open fireplaces, dining room, kitchen and two completely fitted pantries. Upstairs are three bedrooms, bathroom and toilet. The house is piped for furnace. The existing mortgage of $3,000 will be renewed.

SEE THIS AT ONCE

SOME CHEAP LOTS

DEEP COVE—Large waterfront lot, sandy beach; $500.

QUADRA ST.—Highest part, half acre, all in orchard; $1,250.

MARIGOLD—Good elevation, fine soil, quarter acre; $300.

QUADRA—Seven large lots, just a few yards off Quadra St. Per lot, $200.

CRAIGDARROCH—50 ft. x 192 ft. A grand building site; $1,500.

LEEMING BROTHERS, LTD.
1124 Broad Street Telephone 748

$5500
OAK BAY

VERY select location, close to sea and car lines, well built eight-room house, modern in every respect; oak floors, beamed ceilings, built-in effects, two fireplaces, etc.; garage. 2519 Cranmore Road. Phone 6270L.

7-ROOMED modern house, cement basement and sidewalks, furnace, etc., near High School, on lot 50x135. Price for quick sale, $3,600. W. S. Brown & Co., 620 Sayward Building.

6-ROOMED bungalow, close in, very nice street; every modern convenience, for $3,000. Will bring high rental. Investor please note. Also splendid 4-roomed house, $1,600. Wendell B. Shaw & Co., 318 Central Bldg.

BARGAIN FOR $1,500 CASH

CLEAR title to 6-room 1½-story house, inside mile circle in Fernwood district; hall, living and dining room, kitchen and pantry, bathroom with toilet and 3 bedrooms together with furniture consisting of good stove, two beds and mattresses, six chairs and rocker, 2 dressers, wash stand, pictures, blinds and curtains; lot 50x135, with good slope, chicken house and shed and about 12 large fruit trees; close to cars and school.

PRICE $2,300

2238 SHAKESPEARE Street, 5-room modern bungalow comprising hall, reception and dining room, 2 bedrooms, kitchen, pantry, bath, separate toilet, full cement basement with furnace; lot has 70 feet frontage; taxes about $23. Price $500 cash and $15 per month. This is only a short distance from the Fort Street car.

CONCRETE STABLE
100x50
$2,000

SOLID concrete construction with 28 stalls and full size food loft upstairs. Building stands on large piece of ground, situate in Fernwood district, close to Fort Street. Special reduced price on terms.

$3,800

BUNGALOW of 7 rooms with hall, living room with open fireplace, beamed and panelled dining room, pantry and kitchen fitted with plenty of cupboards, 4 bedrooms with closets, bath and toilet, full cement basement with furnace and toilet; garage. This attractive home is in a very desirable locality and close to cars. Rooms have just been kalsomined and everything is beautifully clean. A substantial reduction in the price has been made to effect an immediate sale. Terms arranged.

FAIRFIELD—$3,750

A HOME of 6 rooms with very pleasing exterior, situate close in and in the high part of Fairfield with full size lot, entrance hall, living room with open fireplace, dining room, pass pantry to kitchen, bath and toilet, 3 bedrooms with closets, etc. Full cement basement and furnace. Terms $1,250 cash, balance arranged.

BRETT & KER, LTD.
Pemberton Building
623 Fort Street Phone 132
REAL ESTATE, FINANCIAL AND INSURANCE AGENTS

SPECIAL FOR WORKMEN

5-ROOMED house, modern, large lot, low taxes. Price $1,600. Terms $400 cash.

4-ROOMED bungalow, close in, with garage, good lot, nice house. Price $2,100; terms $700 cash; balance as rent.

6-ROOMED bungalow, modern, large lot, fruit trees. A good buy at $2,500, terms.

6-ROOMED modern bungalow, stands on 2 lots, barn, chicken house, etc. Price only $2,500, terms.

R. HAMILTON & SON
Phone 6308 123 Pemberton Bldg

$200 CASH DOWN

BY putting this down you can have a 5-room cottage, very close in, within easy walking distance of town, in good condition. Speak quickly or you will be too late. Price $2,000, and balance easy terms.

A. M. GREGG & CO.
130 Pemberton Blk.

9-ROOMED modern house, cement basement, $2,800, J. C. Moore, 1726 Fourth Street.

HOUSES FOR SALE 39
(Continued)

TWO GOOD OAK BAY BUYS

6-ROOMED modern bungalow, just off Oak Bay Avenue, high ground and nice garden. This has been newly decorated and contains living room dining room, kitchen, scullery, large bathroom and 3 bedrooms, hot air furnace. Lot 50x125. Price $3,500.

5-ROOMED modern bungalow, near Cowan Avenue, an attractive, well finished house, containing 2 bedrooms, dining room opening into living room, Dutch kitchen, all built-in features, piped for furnace. Taxes only $27. Price $3,300.

R. V. WINCH & CO. LTD.
Real Estate, Insurance, Notaries Public
640 Fort Street Winch Building

$5500—OAK BAY home, 4 bedrooms, fully modern, with built-in features, good basement and furnace, tubs, garage, nice garden and lawn, choice location, close to street car; terms.

$4200—A VERY nice Oak Bay bungalow in good locality, 2 bedrooms bath and toilet, living and dining rooms, Dutch kitchen, scullery, full cement basement, furnace and tubs; terms.

$3600 CASH—A nice 7-roomed bungalow in Victoria West, fully modern, all nice bright rooms, 3 bedrooms, 7-ft. basement, nice garden and cement walks; or will sell on terms for $3,850, if sold quickly.

$3700—WE offer a 7-roomed house on Yale Street, Oak Bay, close to street car, nice lot and shade trees; terms.

LISTINGS WANTED

THE BRITISH AMERICA BOND CORPORATION, LTD.
723 Fort Street.

HOUSE BARGAINS

FAIRFIELD—Close in, high position, fully modern 6-roomed bungalow, corner lot, large rooms, built-in features, stairs to attic in which can be made two good rooms, stone basement, fine view of sea; taxes nearly all paid up; quick sale, $4,750.

FAIRFIELD—Richardson St., close in, fine modern 7-roomed residence, all large rooms in splendid condition, full cement basement, furnace, wash tubs, garage, full lot, a most desirable home; owner leaving city, good opportunity; only $5,750.

FAIRFIELD—8-roomed modern, 1 bedroom downstairs and 3 upstairs, fireplace, built-in features, cement basement, furnace, gas; quick sale, $5,250.

VICTORIA WEST—Close to Gorge car, good 6-roomed house with modern conveniences, only $2,200, $600 cash; also several 5 or 6-roomed houses from $2,100 to $2,500; on easy terms.

GOVERNMENT ST. SPECIAL BARGAIN, 2 blocks from Park and 3 blocks from Parliament Bldgs., 8-roomed modern house, 1 bedroom downstairs and 3 bedrooms upstairs, fireplaces, large cement basement, furnace, well built, in good condition; extra large lot; low taxes. Quick sale to close an estate; $4,200.

OAK BAY—6-roomed 1½-story modern, close to car, cement basement, piped for furnace; a snap, $3,000.

OAK BAY—Fine 6-roomed fully modern bungalow, close in, near car, basement, furnace, full lot, garage; a snap at $4,400.

We would appreciate your listings and can sell your property if the price is right.
324-325 Sayward Bldg.
BAGSHAWE & CO.

4-ROOMED house, garage, outbuildings, good garden with fruit trees, very cheap for cash, clear title. Apply Owner, 114 Regina Ave.

TWO-THIRDS ACRE and 4-roomed house with electric light, telephone, city water, free mail delivery, within 3½ miles of city, on paved road. All cultivated, fine garden, flowers, bulbs, strawberries, garage, poultry houses, sheds, etc. Cheap for all cash or can be sold on easy terms.

IMMEDIATE possession of a fully modern and FURNISHED 5-roomed house, with full concrete floor, basement, laundry tubs, panels, beams, cooling cupboard, bins, drawers, built-in buffet. Full sized lot, fenced, concrete walks, low taxes, half block from cars, on terms.

$4200—Phone 1340 or 6737. If you are looking for a WATERFRONT home with fruit trees in full bearing, grounds in excellent condition and a house with modern conveniences, the property close to Victoria, consisting of over

10 ACRES, call at the office and let us show you one of the biggest snaps offered near Victoria. You can buy it at a price that will surprise—and please you. No telephone information.

ROYAL FINANCIAL CORP. LTD.
B.C. Permanent Loan Bldg.

CORDOVA BAY—A pretty 4-room bungalow, on big waterfront lot. Don't miss this; $2,500; good terms.

HILLSIDE—An attractive well-built bungalow being sacrificed for $1,800. See us about this.

OAK BAY—Owner leaving city. Must sell his 5-room modern bungalow, fully furnished, including piano. This is going to be sacrificed before Wednesday. Hasten to interview us.

FOUL BAY—5-room modern bungalow, beautifully located. Will sell or trade for bigger house. Price $3,950.

NORTH QUADRA—A really beautiful 6-room bungalow home, nearly an acre of improved grounds. Garage. Ideal location; $5,500, terms.

BRIGHT & JONES
1306 Broad Street

$250 CASH and the balance on easy terms for pretty five-room bungalow, near street car, in the city limits, fireplace, built-in features and moderate taxes. Price $3,400.

$250 CASH payment for another five-room bungalow on high ground near Fernwood Road. This is a very cosy home. Price $2,750.

A. A. MEHAREY
408-9 Sayward Bldg.

OAK BAY SACRIFICE

$4300 will buy a charming six-room bungalow, situated in one of the finest parts of Oak Bay. The house contains large reception hall, magnificent living room with splendid fireplace, electric light fixtures and large windows. The dining room has built-in buffet, beamed ceiling, etc. The floors in the hall and these rooms are polished and the walls are beautifully tinted. The kitchen is particularly well planned, having all the necessary labor-saving devices. Two bedrooms are exceptionally large and pleasing; the third is smaller. Basement is cemented, furnace, wash tubs, etc. Grounds are larger than ordinary; garage and hen houses in the rear.

WE consider this property an exceptional snap at $4,300 as it is particularly well built and in the very best condition. Terms on application.

COAST BUILDERS & BROKERS, LTD.
406 Union Bank Bldg.

BRENTWOOD BAY

MODERN country home, standing in two acres of ornamental grounds, large living room with large stone open fireplace, 5 bedrooms, good kitchen, pass pantry. Bath. Own water supply by gravity. Electric light, telephone, full waterfront rights, steps to beach and good landing wharf. The most desirable residence for sale or exchange by

S. P. MOODY CO.
Room 5, Campbell Bldg.

HOUSES FOR SALE 39
(Continued)

FOR SALE BY OWNER

6-ROOM house and 4 extra large lots with good fruit trees, etc. Catherine and Mary Streets, Victoria West. Lots average 60x165 feet each. Price $4,000.

HOUSE and 4 large lots with fruit trees, Langford and Skinner Streets, Victoria West. Lots 60x132 feet each. Price $3,600.

Apply to:
MARINE IRON WORKS
515 Pembroke Street

4-ROOMED modern house, well built, high basement, all conveniences, gas laid on, living room with deep open fireplace, lot good soil, currants, raspberries and fine walnut trees. Property, clear title, situated high part Fairfield near Richardson. Owner wishes to exchange and pay additional cash for 6-roomed modern house in high part of Fairfield near Dallas Road or Richardson. Box 3649, Colonist.

SMALL but pretty cottage on Admirals Road, Esquimalt; all modern conveniences, $1,250; cash $400, balance arranged. Apply to Pemberton & Kitto, 606-7 Sayward Bldg. Phone 5348.

Justice of the Peace. Notary Public.
C. R. TOWNLEY, A. McKEACHIE,

$15000—Boarding house, fully furnished, modern and doing a good business. Owner wishes to retire. (1037).

$6500—7-room house on half-acre lot, built-in features, modern in every respect; garage. (1042).

$5500—Modern, up to date 6-room house, hardwood floors, built-in vacuum cleaner and other built-in features make this a very desirable residence, handy to Foul Bay bathing beach; corner lot. (1038).

$5000—6-room house, Oak Bay Avenue, will exchange for acreage (1033).

$1200—5-room bungalow, Cloverdale District, $400 cash, balance easy. (1016).

$3000—Five-room bungalow, modern and exceptionally well built; full size basement, with hot and cold water; close to new High School. Terms. (1024)

WE have for sale a very cheap lot on Yates Street, close to Blanshard, for $16,000.

TOWNLEY & McKEACHIE
Real Estate, Insurance, Notaries Public
214-215 Sayward Building
Phone 1494

OAK BAY DISTRICT

$4200—$1,000 CASH buys beautiful 5-room modern bungalow, near golf links and sea, fully modern, with cement basement, piped for furnace, panelled throughout, with beamed ceilings, built-in buffet and bookcases and choice electric fixtures; also garage.

$6000 CASH, and terms to suit purchaser, buys modern 7-room house with cement basement, furnace, built-in bookcases, etc., situated on a quarter-acre of ground, high and dry, a lovely place for children, near school, carline and only short distance from the seashore.

$3900—$1,400 CASH, and balance mortgage, buys 6-room modern house, cement basement, furnace, living room, dining room and kitchen downstairs, and 3 bedrooms, bathroom and separate toilet upstairs; also good garage, both gas and electric light on premises; situated near Oak Bay Junction.

These choice homes for sale by
A. M. GREGG & CO.
130 Pemberton Block

LOOK 'EM OVER
Something may suit your pocketbook as well as your fancy

GORGE DISTRICT — Choice 7-roomed home, with a large enclosed sleeping porch. This home is modern in every detail with furnace, laundry tubs, garage, etc., fine garden, large and small fruits; taxes only $10; exceptional buy at $3,500, reasonable terms.

CHOICE SUBURBAN HOME—5-roomed modern bungalow on a swell half-acre, all under cultivation, 2¾-mile circle, sidewalk to your door; pleasantly situated and most profitable to own. Owner going East says sell for $2,700. If you're fond of the country with city conveniences look this up.

CLOSE TO QUADRA—Fine view of city; 6-roomed brick house, large conservatory, almost ½-acre of land, all cultivated; large and small fruits galore; flowers and shrubbery in abundance, chicken house, garage, etc. This property cost $6,500, and is offered for a limited period at $4,500; good terms.

SPRINGFIELD AVE.—Modern 9-roomed house, fine garage, entrance from two streets. The writer sold this property in 1913 for $8,000; to be sold for the mortgage, $3,700; reasonable terms; good buying.

DO YOU LIKE TO KEEP CHICKENS? Modern 7-roomed semi-bungalow, every convenience, furnace, etc., with two large lots, best varieties of fruits, chicken houses and runs for hundreds of chickens, high and dry, close in, low taxes. To be sold for $3,700; good terms; a swell buy and a money-maker.

OAK BAY SPECIAL—Very attractive 6-roomed modern bungalow, hot water heated, hardwood floors, beautiful lot 180 feet deep to a lane; fine garage; a select locality and convenient to car; a dainty home; excellent finish, perfect taste. Price $5,500; reasonable terms.

ANDREWS REALTY
7th Floor B. C. Permanent Loan Bldg.
Phone 2736

$2300—OAK BAY, close to hotel, beach and car. There is a reception hall, large living room with fireplace, oak mantel and large windows, cheerful kitchen, nicely tinted, pantry with spacious built-in cupboards, two good size bedrooms finished in white enamel and good bathroom. The lot is 50x120, all in garden and lawn, and fine black soil. This is the cheapest house in Oak Bay, and will be sold immediately. Terms arranged.

$2750—FERNWOOD DISTRICT — Six-room bungalow with fine living room and dining room separated by sliding doors, hall connected with all rooms, attractive kitchen and three bedrooms. This home can be bought for $500 cash, balance monthly payments.

STRICKLAND & SWAIN
113 Pemberton Bldg. Phone 5497

WANTED TO BUY—HOUSES 40

WANTED—At once, listings of 5 or 6-room modern bungalows, any part of city. We mean business as we have clients waiting. A. M. Gregg & Co., 130 Pemberton Blk.

WANTED—5 or 6-room bungalow, must have high basement and dry floor. Not over $4,200 on terms. Box 3445, Colonist.

WANTED at once, 4 or 5-roomed modern bungalow, with good lot, price, with good cash payment. State particulars, price, etc., Box No. 3647, Colonist.

WANTED—Listings of houses, 2 to 8 rooms, have clients waiting. Wendell B. Shaw & Co., 318 Central Bldg.

ACREAGE—FOR SALE 42

ARE you looking for a good home or a farm cheap? Don't decide until you have seen the Crown Realty Listings.

ACREAGE, Cordova Bay—5 and 10-acre blocks, good soil, magnificent view, waterfrontage, $300 per acre, inside blocks $250 per acre; reasonable terms. McPherson & Fullerton Bros., 520 Central Bldg. Phone 1888.

ACREAGE

GORDON HEAD, 6 acres, with 5-roomed modern bungalow, barns, 2 wells, garage, ¼-acre strawberries, ¼-acre rhubarb, ¼-acre asparagus, big garden, 500 black currants and gooseberries, logan and raspberries, 400 apple trees, 25 pear, 80 prune, 10 plum, cherry trees. A paying proposition; ideal situation; close to schools and tram; $8,000. This is a genuine bargain.

DAIRY ranch, 100 acres, close to Victoria on main automobile road, station 1 mile, 4-roomed house, water from springs into buildings, big barns, workshop, dairy house, 9 acres in crop, big portion easily cleared, good grazing; only $7,000.

R. B. PUNNETT & CO.
307-8 Pemberton Blk. Phone 3206

DIRECT from owner—Choice 10 acres on two good roads, 4 miles from Mission City; mountain stream through property; about one acre cleared; all first class soil; centre of best fruit growing district in British Columbia; markets close at hand; excellent opportunity for the small man. Price $700. Apply 517 Fraser Street, Esquimalt.

EXCHANGE for residence in Victoria—330 acres with half mile frontage on Kootenay Lake; admirably adapted for stock or fruit; living stream through property. Will assume reasonable mortgage or pay some cash. Box 3694, Colonist, or phone 4309Y.

NEARLY one and a half acre, end of Douglas carline. Fine homesite, or suitable for poultry, garden, etc. Only $1,000 per acre. Will consider offer for immediate sale. Very, very cheap buy. Wendell B. Shaw & Co., 318 Central Bldg.

ACREAGE—FOR SALE 42
(Continued)

IF you are looking for a farm or home, decide after you have seen the Crown Realty Listings.

OAK Bay—Near sea, car and golf links, fine well-built bungalow, 5 rooms, bath, pantry, etc., built-in buffet, bookcases, beamed ceilings, panelled dining room, living room and hall; cement basement; garage; $4,200. This is worth looking at. W. S. Brown, 620 Sayward Building.

ONE acre, in fruit, 3 small buildings, two miles from Victoria, beautiful home site, $1,150, terms; $1,100 cash. Crown Realty Co.

A DELIGHTFUL SEAFRONT FARM

SITUATED on one of the most secluded and picturesque coves on the Saanich Coast, 14 acres in high state of cultivation, with gentle slope to the south, protected from all winds and heavy seas. This land is ideal for strawberry and small fruit culture. There is an orchard of about 300 well assorted fruit trees, a barn that cost over $2,500 to build, a house containing 5 rooms, delightfully situated with one of those views which make VANCOUVER ISLAND FAMOUS. This property can now be sold at a most reasonable price. Call at our office for particulars.
H. AMPHLETT G. C. HOWELL
101 Union Bank Building

STRAWBERRY land, 15 acres, Gordon Head, close to tram on Gordon Head Road. The entire tract or a portion, $600 per acre. R. B. Punnett & Co., 308 Pemberton Blk.

SAANICH ACREAGE BARGAINS

FIVE acres, all under cultivation, within the 3-mile circle, near Carey Road, good six-roomed house, barn and chicken house. Only $5,250, terms.

CORDOVA BAY, close to best bathing beach, 17 acres of good fruit land, about 6 acres cultivated and part in small fruit, 6-roomed house, barn, chicken houses, unlimited supply running water; $8,500, on terms.

BAGSHAWE & CO.
324-325 Sayward Bldg.

WELL-BUILT 4-roomed modern bungalow, bath, pantry, etc.; piped for furnace; on lot 50 x 120; just off Burnside Road, $2,600. W. S. Brown, 620 Sayward Building.

A FRUIT FARM THAT PAYS

OVER ten acres of the pick of Keatings strawberry land; three acres are in strawberries of the first and second crop; the 1920 crop is estimated to produce fifteen tons, and is already sold at twenty cents a pound, giving a gross return of $6,000 for the strawberries alone. The loganberry crop was over two tons last year, and this season should exceed that figure. In addition there are raspberries, blackberries and currants; 5½ acres are now in Fall grain. Other improvements consist of small house, barn, chicken houses, shed, packing house and good well. Property all fenced. Price for the whole, if sold within next thirty days, is only $10,500. For further particulars and to view, see exclusive agents:

GRANT & LINEHAM, LTD.
1603 Douglas Street

ANOTHER SAANICH SNAP

ABOUT 6½ acres, very good light red loam soil, all cleared, cultivated and tile drained. Comfortable and well-built cottage of 5 rooms and bath. Some fruit trees and small fruits. All wire fenced. Very well situated on paved East Saanich Road in the heart of a progressive community with stores, school, post office, hall, electric light and telephone; B.C. Electric Station within fifty yards of property. Nice view of the sea. Price reduced for quick sale to $5,500. For further particulars and to view, see exclusive agents:

GRANT & LINEHAM, LTD.
1603 Douglas Street

SEAFRONTAGE HOMES

6½ ACRES—Bungalow, 4 rooms, chicken houses and stables, 4 acres cleared, stream of water, fine beach; $2,200.

6 ACRES—Cottage, 4 rooms, barn, wagon shed, chicken house, 2 wells, some cleared, balance light clearing; $2,500.

30 ACRES—Good house, 6 rooms, barns and outbuildings, 12 acres cultivated, balance good land, good harbor and beach; $10,500.

4 ACRES—Good 6-room house, bath, pantry, toilet, hot and cold water, open fireplaces, good orchard and garden, fine beach, splendid view. Altogether a most delightful home; $6,000.

SPECIALISTS in delightful country homes.

H. AMPHLETT G. C. HOWELL
101 Union Bank Building

METCHOSIN BY THE SEA—23 acres, partly cleared, some fine timber, on main road, eleven miles from city; also 15 ACRES, four of which are cultivated, some partly cleared, balance timbered. Fine new barn, small house and well, good land and pleasant surroundings. Only $2,500 each, on terms.
Exclusive Agents
H. AMPHLETT G. C. HOWELL
101 Union Bank Building

A SPECIAL OFFERING

WE have for sale a waterfront property, situated in the very best location on the Saanich Peninsula, consisting of 12½ acres, which we consider to be the choicest country home in the district. Modern eight-room bungalow, 2 baths, 2 toilets. Rooms panelled and beam ceilings. Fireplaces. All necessary outbuildings. Orchard of over 100 trees of all kinds. Tennis court, boathouse with small motorboat, canoe and rowboat. Magnificent view and sheltered from all winds, except from one quarter. This is a most desirable home for a man with some capital.

GRANT & LINEHAM LTD.
(Established 1898)
Phone 664 1603 Douglas St.

160-ACRE IMPROVED FARM

$9000—One of the best propositions on Vancouver Island, forty acres cleared and cultivated. Fine bearing fruit trees. Good house and buildings, stabling for 20 head of cattle. Water piped to house. Three creeks on the property. Within ½ mile of post office, school, station and sawmill. The owner refused $16,000 in 1914, and owing to mortgage foreclosure is forced to sell at the above price. No telephone information.

STRICKLAND & SWAIN
113 Pemberton Bldg.

GOOD FARMS

25 ACRES, dairy ranch, 8 miles from city. About 12 acres bottom land. Plentiful water supply. Good buildings; 8 head of stock, horse, pigs, chickens, etc., necessary implements; $7,500, terms.

13 ACRES, fine soil, 4 clear, 5 alder bottom, remainder timber. Building 20x20. Creek. Page wire fence; 9 miles out; $3,000, terms.

2½ ACRES, close Brentwood, strawberry land, fruit trees, small fruits. Lovely, modern 5-room bungalow, electric light, etc. Beautiful country home; $4,750.

50 ACRES at Prospect Lake. A gift at $25 per acre.

1½ ACRE, Gordon Head, fruit land, 4-room house, barn and chicken house. Only $2,000.

5 ACRES, close in. Full bearing orchard, City water, 8-room house, stable, garage and barn; $7,500, terms.

BRIGHT & JONES
1306 Broad Street

$3000—Six acres, Gordon Head, part of lot 18, section 53, Victoria District; a choice piece of acreage, cheap. Apply J. J. Miller Ltd., 120 Hastings Street West, Vancouver, B.C.

ACREAGE FOR SALE 43
(Continued)

3 GOOD ACREAGE BUYS

40 ACRES—at South Saanich, all good land with water frontage, about 10 miles from city, close to C. N. R. station and paved East Saanich Road; easy terms. Price $7,100.

25 ACRES—at Royal Oak, about 6 miles from city, all good land, about 8 to 10 acres under cultivation, balance light bush. Price $4,500.

25 ACRES—near Mt. Douglas, portion under cultivation; mostly good land. Price for the whole $4,000.

FORT STREET SNAP

HOUSE and lot 60x112, running through from Fort to Mears, and between Vancouver and Cook. The house is a modern one of 7 rooms. This is one of the best real estate bargains offered in this community for many years. Terms will be given. Price for immediate sale, $3,750.

ALL MODERN HOMES

$750 CASH—Balance arranged, buys a four-roomed house on Chapman St., Fairfield; lot 40x136; price $2,500.

$1000 CASH—Balance arranged, buys a 6-roomed house on Powderly Ave., Victoria West; lot 60x120. Price $2,850.

$800 CASH—Balance easy, buys a 5-roomed house on Niagara St., James Bay; lot 50x120. Price $2,650.

$1000 CASH—Buys a 6-roomed house on Kingston Street; lot 60x120. Price only $2,350.

$2000 CASH—Balance arranged, buys a modern 8-roomed house with 1 1-6 acre of land at Macaulay Point adjoining golf links. There is a basement and outbuildings. Price $6,000.

$2000 CASH—Balance easy, buys a modern 8-roomed house with basement and lot 85x110 on Long Branch Avenue, Oak Bay. Price $6,500.

B. C. LAND & INVESTMENT AGENCY, LIMITED

Established 1862

922 Government Street Phone 125

ACREAGE

SOUTH SAANICH—Twenty-four acres, all under cultivation, deep black loam, city water piped over the property, a small house of 4 rooms, excellent location for greenhouses. Price and terms on application.

SOUTH SAANICH—14 acres, about 12 under the highest state of cultivation, 400 assorted fruit trees, a large assortment of small fruits, a very comfortable small house, barns, packing houses, etc. The situation is excellent. This fruit farm is a real producer. Price $7,000.

86 ACRES, 25 under cultivation, balance in pasture, 25 assorted fruit trees, a running stream through property, good house of 6 rooms, barn accommodation for 7 head, poultry house for 350 birds, incubator and colony houses. Price $10,000.

SUBDIVISION—We have 161 acres, situated about 3 miles from Duncan, which we can sell in blocks from 15 to 30 acres, all good land, most of this land is under cultivation. Easy terms can be arranged.

PEMBERTON & SON

A COUNTRY ESTATE
SHAWNIGAN LAKE BARGAIN

50 ACRES, close to lake and railway and main highway. A great part logged off; some excellent bottom land; some in garden. Good neighborhood, on Government Road, on which is a very well built 7-roomed house with large veranda on two sides. Basement, large open fireplace, all in excellent condition. Only $5,500.
BAGSHAWE & CO.
524-525 Sayward Block

WENDELL B. SHAW & CO., farm specialists, valuators, etc. Homesites and productive farms throughout Vancouver Island. "City Department" handles houses, lots, fire and life insurance. Members: "Returned" Professional and Business Men's Assoc. of Victoria. Offices: 318 Central Bldg. Correspondence invited.

IMPROVED SAANICH FARM

20 ACRES all under cultivation, eight-roomed house, stone foundation and dairy, basement, fireplaces. Large stable and barn, accommodation for 5 head of cattle. This property is near transportation, and on the paved road.

Price $12,000

A. S. BARTON WISE & CO.
111 Pemberton Blk. Phone 1901

THREE select properties, which are "going concerns," each in excellent location. Prices not inflated. Each property a splendid homesite and productive value. Such places very difficult to get.
1—15 ACRES, with all new buildings, in Saanich, splendid soil, lovely view, and every advantage.
2—5 ACRES, with good house on paved road; light, phone, etc.
3—OVER 5 acres (1¼-mile circle), fine orchard, buildings, etc.
NOTE—You will look for a long time to find equivalent values.
WENDELL B. SHAW & CO.
318 Central Bldg.
(No Telephone Information)
Members: "Returned" Professional & Business Men's Association

ACREAGE FOR SALE 43
(Continued)

22½ ACRES, seafrontage, 12 cleared and fenced, small 4-roomed house, barn, usual outbuildings, unexcelled for early truck gardening. $3,750, easy terms.

74 ACRES, up-to-date farm, 35 cleared, with all good buildings, hay, 12 head of stock, team, feed, all machinery; going concern; $10,500; 1½ mile from Courtenay; very cheap.

IMPROVED farms in the COMOX VALLEY, the best farming district on Vancouver Island. Apply F. R. F. Biscoe, Courtenay.

TAKE 1:30 p.m. (Saturday) B.C. Electric train here for Tatlow Station. We will either have a
SPECIAL
TRAIN take you back at 6 p.m. or take you to Saanichton by motor car, meeting the 5:25 and 6:25 p.m. trains for Victoria.
44 OF the one-acre lots were sold already this week. Many more will be sold this afternoon. These were advertised in last Sunday's Colonist and Saturday's Times, full page ads, at
$35 PER ACRE up to $300 per acre for cultivated lots right at
TATLOW STATION, on the Electric Ry. School, church, store and free mail delivery right at this land and
ELECTRIC light and telephone available. These one-acre lots are only
ONE-TENTH to one-quarter of the former prices. Men living there are advising their friends to buy them. Get a plan and be on that train at 1:30 p.m. You can make some money by it.

ROYAL FINANCIAL CORPORATION LTD.
B.C. Permanent Loan Bldg.

The Cheapest Piece of Acreage on the Island
80 ACRES, about 9 cleared, nearly 30 acres slashed, small house, with stable and chicken house, on good road, ½ mile from station, stores, schools, churches, post office, telephone and telegraph. Will sell for $5,200; $1,500 cash, and balance on very reasonable terms. See Crown Realty Co., over Imperial Bank, the Farm Specialists.

FOR SALE
GORDON HEAD LANDS

in 5, 8, 10 and 15-acre blocks, all with good road and water-frontage.

also

good 5½-acre orchard, fruit-bearing trees, apples, pears and small fruits.

A. W. JONES LIMITED
1002 Broad Street

CROSS & CO.
Belmont House

A READY-MADE FARM—Immediate possession. 33 acres, including stock and implements. 26 pigs, 5 cows, 1 team horses, 50 chickens, geese, turkeys, ducks, plows, wagons and other vehicles. Photographs at office. Price $12,000.
10 ACRES—A real home site; about 4 acres orchard; all cleared; good barns and outbuildings; good 6-room bungalow; near the water, and beautiful location; price on application.
13 ACRES—A1 land, all cleared and part orchard; large barns and chicken house for about 300 hens; house and other buildings; city water; electric light. Price is $7,000.
A REAL FARM, the best in the district—About 40 acres under cultivation, about 14 acres in Winter wheat; good hay meadow; balance of land ready for seeding; small orchard; all first class farm buildings; waterfront property worth investigating if you would like to farm.
SHAWNIGAN—Ideal home, 50 acres, with new 6-room modern house; full basement; open fire; large new barn. Price on application.
2½ ACRES, near city, with house and barns; small orchard; good land; a nice small place. Price, only $2,750.
CROSS & CO.
Belmont House

95 ACRES, 40 cultivated, 15 in pasture, all first-class land, large house, two barns, 3 poultry houses and outbuildings. This is one of the best farms in the Cowichan district and a bargain at $16,000.
200 ACRES, 100 improved, 65 under plough, soil black loam, 7-room house, large barn and necessary outbuildings. This property is fronting on the Island Highway, ¼ mile from railway station; $21,000.
60 ACRES, excellent land, 40 cleared, 2 in orchard, never-failing creek, 7-room 2-story dwelling, hall and 2 verandas, large barn with lean-to, stable for stock, bull, calf and hog pens, implement house, tool and workshop, 8 good cows, 3 young stock, 2 brood sows and hog, 150 hens, team of horses, good line of implements. This is an excellent situation in a good district, close to railway station; $15,500.
A. T. ABBEY CITY BROKERAGE
516 Union Bank Building

ACREAGE—FOR SALE 43
(Continued)

FRANCO-CANADIAN TRUST CO. LTD.
Belmont Bldg., Victoria
Local Manager, Alfred Carmichael.
Phone 5500

160 ACRES—35 cleared, black loam soil, good water, buildings old, half mile from beach, 1½ miles from station, Courtenay. Price $9,000, one-third cash, balance 1 and 2 years at 7 per cent.

10 ACRES—1½ miles from Parksville station, 1 acre cleared and cultivated, 4 acres slashed. House, 4 rooms, 3 chicken houses, workshop, stable, barn, good well, 25 fruit trees, horse, wagon, etc., pig, 162 hens. As a going concern. Price $2,300. $1,000 cash, balance arranged.

9 ACRES—5-roomed house, hot and cold water, bath, concrete basement, six acres cleared, Cobble Hill. Price $6,500 cash.

30 ACRES—2 acres cleared, new 6-roomed house, barns, ¼-mile from railway stop. Stock and everything as a going concern. Seafrontage. Price $3,000, $1,000 cash, balance at 7 per cent.

22-50 ACRES and 6-room modern bungalow, with water laid on, situated between Shawnigan Lake and Cobble Hill, about six acres cleared and cultivated, ten slashed, all fenced and cross-fenced with wire, good barn, Chinaman's house, woodshed, dairy, piggery, poultry houses for 300. For sale, fully furnished, including $600 piano and $200 range. Two splendid cows, milking, and 20 chickens, tools, etc. A good, going concern. Price $5,000. Apply Owner, A. D. Woods, Shawnigan Lake.

COWICHAN DISTRICT
58 ACRES in all, 4 miles from Duncan, and 1½ mile to railway station, 25 acres under cultivation, 5 acres bottom land, balance timber, 6-room modern house and bathroom, with 2 open fireplaces, large cook stove, water laid on, good barn, dairy with cement floor, also room for Chinaman, large barn, outbuilding, gasoline engine, tank, 2 wells, double garage, garden with shrubs and small orchard; adjoining 100 acres are for sale and are now being used for pasture. The buildings on this farm are first-class and the soil is the best. Price $10,500.

A COMOX VALLEY DAIRY AND MIXED FARM
100 ACRES 2½ miles from Courtenay, on good road, 20 acres cleared and under cultivation, 10 partly cleared, balance all good pasture; new 6-roomed house, barn and outbuildings. Price $12,000, on good terms.

CORDOVA BAY
ADJOINING Mount Douglas Park and close to the beach, 7 acres all cleared and under cultivation, first class strawberry land, shack, barn and other buildings. This is one of the best buys in this district, $600 per acre.
R. V. WINCH & CO., LTD.
Real Estate, Insurance, Notaries Public
Winch Building 640 Fort Street

ACREAGE—WANTED 43

ACREAGE, small, wanted, Gordon Head or Elk Lake; owners only. Apply Colonist Box 3767.

IMPROVED farm, 20 to 30 acres, small house and outbuildings, must be a snap. Forester, 730 Bowlsby Place. Phone 5664R.

WANTED—About 5 acres within 10 or 12 miles of Victoria; must have a good house; client waiting.
H. H. JONES & SON
Phones 1521 and 703 1006 Government St.

PROPERTY FOR SALE 44

VACANT LOTS
OAK BAY—1 lot just off St. Patrick St., close to tram, $325 cash.
4 BIG lots just off Rockland Ave., 1 minute walk to Oak Bay tram, $500 each.
YATES Street, 90x120, suitable for garage, apartment site or residential, $3,500.
R. B. PUNNETT & CO.
207-8 Pemberton Blk. Phone 3206

QUARTER-ACRE Lots, good soil, ready to plant; city water; 3-mile circle; close to paved road and B.C. Electric; $175; terms. Small Store, plate glass front and 4 living rooms, bath and toilet, close in; $2,500, or will lease; 2-acre farms at Sooke River, partly cleared, access to river; close to C.N.R. station, school, hotel and P.O.; good soil; city water; $200 per acre; terms. Quit-claimed garden lots with fruit trees; good soil, ready to plant; city water; 2-mile circle, just off Quadra; $250; terms. W. T. Williams, care "Nag" Paint Co., 1302 Wharf Street. Phone 887.

FOR Sale—6 lots on North Quadra St.; will build house to suit purchaser, paved road, city water, school. Phone 2163L.

PROPERTY WANTED

WANTED—To hear from actual owners of from three to six farms in the Somenos and Duncan and adjoining districts. Full particulars must be addressed to Hubert Hawley, care The People's Furnishing Co., 1403 Broad Street, Victoria, B.C.

WANTED to hear from owners of good farm for sale, with or without stock and implements, in the vicinity of Ladner or Victoria, B.C. Address, 10533 98th Street, Edmonton, Alberta.

AGENTS WANTED 49

SANICHU, 3624 Cottage Grove Ave., Chicago, $8 each sale, $2.50 monthly renewal. Many making $1,000 monthly. Four big deals. Gum-Peanut Vending machine combinations.

CORPORATION OF THE CITY OF VICTORIA, B.C.

TENDERS FOR ELECTRIC SUPPLIES

Separate tenders for the supply of lamps and globes, as per items marked A, B, C, D, E and F, on attached list, will be received at the office of the Purchasing Agent, City Hall, up to 4 p.m., on Monday, March the 8th, 1920.

The lowest or any tender not necessarily accepted.

Payment will be made on delivery of goods to the satisfaction of the City Electrician.

A certified cheque equal to 5 per cent of the amount of tender is to be enclosed with each tender as a guarantee of due fulfilment of contract for supply of goods specified.

List of Materials required:
(a) 5,000 pair Carbons
(b) 1,000 8-volt Nitrogen Lamps
(c) 500 lbs. Flexible Cable
(d) 1,000 R. I. Globes
(e) 5 gross Arc Globes
(f) 5,000 Galvanized Chain

Specifications of the above may be obtained at the office of the undersigned.

JAS. L. RAYMUR,
Purchasing Agent.

City Hall, Victoria, B.C.,
February 17, 1920.

ADDITIONAL NOTICE OF APPLICATION FOR PRIVATE BILL

NOTICE is hereby given that the Corporation of the City of Victoria, in addition to the matters mentioned in its previous Notice of Application for a Private Bill (to be known as the "Victoria City Act, 1920"), dated December 10th, 1919, will apply to the Legislative Assembly of British Columbia at its next session for the enactment by the said proposed Act of the following further powers, namely:

Authorising and empowering the Corporation to supply and distribute water for industrial purposes to consumers within the territory known as the Town and District of Esquimalt and the peninsula adjacent thereto bounded by Portage Inlet, the Victoria Arm and Harbor, the Straits of Fuca and Esquimalt Harbor, and for such purposes to lay its water pipes on, along and under any public highway, road, street or lane in the said territory; and to impose and collect charges for the use of such water as the Corporation and its Water Commissioner may lawfully determine.

H. S. PRINGLE,
City Solicitor.

January 7, 1920.
Corporation of the City of Victoria

LAND REGISTRY ACT
Section 24

In the Matter of Part (500 acres) of Section 52, Rupert District.

Proof having been filed in my office of the loss of the Certificate of Title 14693-A to the above mentioned land in the name of J. M. Merrill and bearing date, the 16th day of August, 1892, I hereby give notice of my intention at the expiration of one calendar month from the first publication hereof to issue a fresh Certificate of Title in lieu of such lost Certificate.

Any person having any information with reference to such lost Certificate of Title is requested to communicate with the undersigned.

Dated at the Land Registry Office, Victoria, B.C., this 17th day of February, 1920.

FRANK STACPOOLE,
Registrar-General of Titles.

CITY OF VICTORIA

EVERY PERSON

Trading or carrying on any occupation without a licence is doing so

CONTRARY

to the Trades Licence By-law 1919.

The Licence Inspector is directed to proceed against all delinquents forthwith.

EDWIN C. SMITH,
Treasurer and Collector.

NOTICE OF APPLICATION FOR PRIVATE BILL

NOTICE is hereby given that an application will be made to the Legislative Assembly of the Province of British Columbia at its next session by the Corporation of the City of Victoria for an Act (to be known as the "Victoria City Act, 1920") providing for the following matters, and giving to the said Corporation and the Municipal Council thereof the following powers, namely:—

1. Amending the "Victoria City Relief Act, 1918, (No. 2)," as follows:

(a) By adding to Section 7 a provision giving any purchaser of any interest in land from a soldier who shall have made his first payment on the ten year instalment plan, the same rights and privileges as to payment of taxes as such soldier would have had if he had not sold such land.

(b) Providing, (retroactively), that all rights of way, easements and servitudes acquired by the Corporation in respect of any land within the Province sold for taxes, shall remain a valid charge in favor of the Corporation from and after the date of such tax sale and the issuance of title to the land sold.

2. Amending Section 16 of the "Victoria City Act, 1919," by requiring the holder of a trade licence for the previous year to pay his road tax for the current year before having his name entered on the Municipal Voters' List.

3. Requiring every trade licence-holder to pay his road tax for the current year in addition to all licence fees due to the Corporation, before having his name entered on the Municipal Voters' List.

4. Validating and confirming the Annual Rate By-law No. 2056 of the Corporation, passed after the date required by the "Municipal Act Amendment Act, 1919," and the percentage additions provided for by said By-law in respect of all unpaid taxes for 1919.

5. Enabling the Local Improvement Commissioners in their discretion, to reduce the number of annual instalments of special assessments to any number not less than ten.

6. Empowering the Municipal Council to make, alter and repeal by-laws for the following purposes:

(a) For assessing land by annual rate, with the cost of maintenance of electric lighting by cluster light or otherwise, and of all boulevards installed, constructed or laid on streets in front of such abutting land, and for levying and recovering the same from the owners or occupiers of such land.

(b) For charging owners or occupiers of lands, vacant or otherwise, or the lands themselves, capable of being drained into a sewer or drain with a rental for the use, or the opportunity of user of the same, on per foot frontage, or other basis, and for regulating, levying and recovering such rental.

(c) For charging (with like remedies for collecting), all persons owning property drained into a sewer, with rent for use of connecting pipes or drains, and for regulating the times and manner for payment of charges.

7. Validating and confirming the rates previously levied, and collections made in connection with sewer rentals, cluster lighting, and boulevard maintenance.

8. Authorising the Corporation by by-law, without the vote of the ratepayers, to borrow upon debentures, or stock, any part, or all of the sums required to pay at maturity the principal and interest of any original securities issued by the Corporation, and limiting the date of maturing of such debentures, or stock, to twenty years after the maturity of the original securities, and providing for the proper application of all monies paid in respect of special assessments covered by the said original securities.

9. Dispensing with the necessity of publicly exhibiting, or otherwise giving notice in writing of resolutions to be submitted at meetings of the Council.

10. Authorising the council by by-law to provide money with which to purchase, lease, construct, maintain and operate a municipal golf links, and to join with others in the management of same.

11. Authorising the Council, by by-law, without the assent of the ratepayers, to reduce the width of Fairfield Road between St. Charles Street and Foul Bay Road, from sixty-six (66) feet to fifty-five (55) feet, and to sell the eleven-foot strip thereof to the adjoining property owners.

12. Providing for the validity of all tax sales notwithstanding irregularity in the description or assessment of lands already sold or to be sold.

13. Authorising the Council, by By-law,

(a) To enter into agreements with adjoining municipalities for the interchange of sewer connection privileges by property owners of the Corporation, and of an adjoining municipality.

(b) To compel property owners of the Corporation to connect and drain into a sewer of the adjoining municipality.

(c) To collect from such property owners rentals or other charges for such sewer connections.

14. Authorising the council, by resolution, to sell by public or private sale, all unidentified and unclaimed articles in possession of the Police Department, at the expiration of one year of such possession.

15. Granting ratepayers on or before the 15th day of September, 1920, the privilege of paying all general and local improvement taxes in arrears accrued payable to the Corporation to the 31st day of December, 1919, on the ten year instalment plan, with interest on all deferred instalments computed from that date, at six (6%) per cent per annum.

16. Providing for the payment, previous to the date of 1920 tax sale of all taxes in arrears up to January 1st, 1920, by payment of all accrued local improvement taxes, ninety per cent of all general taxes and one-half of the accrued interest to date of settlement.

17. Providing that the aggregate amount of all general and local improvement taxes accrued payable to the Corporation to be computed in ascertaining the Soldiers Capital Sum as used in the Victoria City Acts, shall be computed only to the date on which the soldier makes his first payment of one-tenth of the said Soldier's Capital Sum.

18. Validating an agreement between the Corporation and the British Columbia Telephone Company, by which the Corporation has transferred its rights and property in certain underground conduits and equipment, to the British Columbia Telephone Company, pursuant to prior agreements already ratified and confirmed by legislation, and which postpones indefinitely the time within which the Corporation, by the said prior agreements, is required to obtain and transfer to the Company the rights of way and easements for the said conduits and equipment.

19. Amending Paragraph (ee) of Subsection (1) of Section 18 of the "Victoria City Act, 1919," to provide for the payment by a bondbroker of the same licence fee as required from a stockbroker.

20. Validating a By-law to be submitted to the ratepayers in January 1920, authorising the Corporation to borrow and to use $20,000.00 for the construction and operation of a Municipal Golf Links, said by-law containing a provision that the same shall not become effective until ratified and confirmed by the Legislature at its next session.

21. Providing that the registration and licencing of motor vehicles of the City's Fire Department shall not be required, and that such motor vehicles shall not be restricted as to speed in going to fires and shall have the clear right of way on the City's streets.

22. To define motor vehicles and to authorise the City by by-laws to classify all motor vehicles coming within any class and to differentiate in the conditions contained in the licence granted to and the licence fees to be imposed upon the owners of motor vehicles coming within one and the same class, and on owners of motor vehicles coming within different classes, or to provide that all motor vehicles coming within any of such classes should not operate on any or all of the streets of the City, and to cancel any licence granted.

23. Requiring the Corporation to sell at 1920 tax sale a nine-foot strip of Lot 33, Block "K," Map 14, Victoria West, fronting on Edward and Catherine Streets, at a fixed amount for the purpose of adjusting taxes charged against the whole of said Lot 33.

24. Imposing taxation upon lands the fee of which is in the Municipality, and which are held or occupied under Agreement for Sale or Lease, and granting the Corporation power to recover taxes from the holder or occupier of such lands.

25. Authorising the Council by by-law to enter into binding agreements with the B. C. Electric Railway Company dealing with fares, transfers, light and power rates, street maintenance, jitneys, use of bridges, share of earnings, freight cars, street paving, poles and wires, time schedules, jurisdiction of Public Utilities Commission, duration and validity of agreements.

26. Authorising the Council to remit the percentage additions due and payable by ratepayers in respect of all payments made between November 28, 1919, and January 1, 1920, on account of 1919 taxes.

H. S. PRINGLE,
City Solicitor.

December 10th, 1919.

NOTICE

People of Victoria! Cut Down the High Cost of Living

The Increased Production Committee will help you to secure vacant lots, and will plow, disc and harrow them at the following rates: Plowing one lot, $2.25; discing, $1.00; harrowing, 75 cents. Get your orders in early with the undersigned.

A. GOUGH, Manager,
Increased Production, City Hall.

NOTICE OF APPLICATION FOR PRIVATE BILL

Notice is hereby given that an application will be made to the Legislative Assembly of the Province of British Columbia at its next Session by the Corporation of the District of Saanich for an Act (to be known as the Saanich Municipality Act, 1920), providing for the following matters, and giving to the said Corporation and the Municipal Council thereof the following powers, viz:

1. Constructing, extending, operating and maintaining the water works distribution system of the Municipality for supplying water for any and all purposes to the inhabitants of the Municipality and the localities adjacent thereto as may be deemed expedient by the Council from time to time.

2. Constituting and varying from time to time any part or parts of the Municipality as sewer or drainage districts, and in relation thereto.

(a) To provide that the entire cost of carrying out a sewerage or drainage scheme within such defined area shall be borne by the lands within such sewer or drainage area.

(b) To provide for charging owners or occupiers of lands, vacant or otherwise, or the lands themselves, capable of being drained in a sewer or drain, with a rental for the use or the opportunity of user of the same on per foot frontage or other basis whatsoever, and for regulating, levying and recovering such rental.

(c) For charging (with like remedies for collection) all persons owning property drained into a sewer or drain with a rent for use of connecting pipes or drains and for regulating the time and manner for payment of charges.

(d) For levying annually a rate upon the assessable lands within the defined districts, sufficient to meet the estimated deficiency between the total annual cost which is comprised of (i) the annual interest on money borrowed to defray the cost of construction of the said sewers or drains, (ii) the sinking fund for the payment of such borrowed moneys, (iii) the cost of maintenance and repairs of said sewers or drains, and the estimated revenue from sewer frontage rates and sewer connection rentals as defined in sub-section (b) and (c).

(e) Authorising the Council by by-law, which will receive the assent of the ratepayers, to construct and borrow sufficient money from time to time to complete the entire sewerage or drainage of a defined district in accordance with the plans and estimates as then prepared, such by-law to set out or refer to plans showing the extent of the work intended to be proceeded with immediately and the estimated cost of same, the borrowing of which amount shall be thereby authorized, and the said by-law shall authorize the Council by further by-laws, without the further assent of the ratepayers, to borrow any further sum or sums from time to time to allow further extensions of the sewerage or drainage system within any so defined areas. Provided, however, that no extension shall be made unless (i) the Provincial Board of Health or the Local Board of Health shall declare that such extension is desirable in the interest of the health of the municipality, or (ii) a Petition for such extension shall have been received by the Municipal Council signed by the owners of at least half of the value of the lands liable to be charged a rental for the use or opportunity of user of the sewer or drain to be so extended.

3. Of purchasing, constructing, operating and maintaining motor buses within the Municipality and localities adjacent thereto, and for regulating the conditions and terms under which the same may be used or operated.

Dated at Victoria, B. C., this 17th day of December, 1919.

BARNARD, ROBERTSON, HEISTERMAN AND TAIT,
Solicitors for the Applicants.

NOTICE TO CREDITORS

Notice is hereby given that all persons having claims upon the estate of Joseph Shires, late of Extension, B.C., are required to file with the undersigned full statement duly verified of their claims, on or before the 4th day of February, 1920, after which date the assets will be distributed amongst the parties entitled thereto, having regard only to the claims of which notice has been filed or which have been brought to my knowledge.

Dated January 4th, 1920.

LEONARD C. MILLS,
Solicitor for Executors,
P. O. Box 401, Victoria, B.C.

ARMSTRONG SCHOOL HEATING

NOTICE TO CONTRACTORS

Sealed tenders superscribed "Tender for heating Armstrong School" will be received by the Honorable the Minister of Public Works up to 12 o'clock noon of Monday, the 8th day of March, 1920, for erection and completion of a heating and ventilating plant at the new twelve-room school at Armstrong in the North Okanagan Electoral District, B.C.

Plans and specifications, contract forms, etc., can now be seen at the office of the Government Agent, Court House, Vancouver; Government Agent, Court House, Vernon; Secretary to School Board, Armstrong, and the Department of Public Works, Victoria, B.C.

Intending tenderers can obtain sets of plans and specifications by applying to the undersigned with a deposit of ten dollars ($10.00).

Lowest or any tender not necessarily accepted.

A. E. FOREMAN,
Public Works Engineer.

Public Works Department,
Victoria, B.C.,
February 14, 1920.

John Bartholomew & Sons
"Select" Furniture Stores, 726 Fort Street, and 1119 Fort Street, near Cook Street
NOW YOUNG MAN! Spring is at hand. How about a HAPPY HOME, SWEET HOME OF YOUR OWN?
NO EXCUSES! as you can furnish up in style at the above, on EASY TERMS.
From our two large STOCKS of GOOD CLASS and GENERAL FURNITURE you have the LARGEST and BEST CHOICE for the "New Home" in Victoria, at about HALF-PRICE.
NOTE—Get off car at COOK ST. for 1119 FORT ST. STORE, and at DOUGLAS ST. for 726 FORT ST. STORE.
"Delays are dangerous"
EASY TERMS MONTHLY PAYMENTS
PHONE 2272

Reduction on All Mattresses This Week
J. S. BARTHOLOMEW
Select New Furniture Rooms
809 FORT STREET
4 doors above Blanshard. Phone 5119

E. GREENWOOD
AUCTIONEER
Auction Sales Conducted
Satisfaction Guaranteed
Before disposing of your effects it will be to your interest to consult us.
718 Johnson St.
Phone 4441

If you require Motor Trucks for anything.
Phone 2379
The B. & W. Transport
c.o. Whittall Elec. Co.
1112 Broad Street

Sale No. 1549.

MESSRS.
STEWART WILLIAMS & CO.

Duly instructed by J. G. Elliott, Esq., will sell by Public Auction at his residence, 1223 Stanley Avenue, on

Tuesday, Feb. 24th

at 1:30, the Whole of his

Household Furniture and Effects

including:

Drawing Room—Upright Grand Piano by Goodwin, Mah. Centre Table, Oak Oc. Table, Rattan and Grass Chairs, Up. Mah. Arm Chair, Folding Screen, Lounge, Mirror, Pictures, Stuffed Birds, Pair Brass Candlestocks Jardinieres, Ornaments, Portiere and Window Curtains, Ax. Rug, Bordered Brussels Carpet, etc.

Hall—Oak Hall Seat, Oak Coat Rack, Linoleum, Brussels Hall and Stair Carpet, etc.

Dining Room—Quarter-cut Oak Ex. Table, 6 Oak Diners, Oak Buffet, Bamboo Bookshelf, Books, Pictures, Window Curtains, Inlaid Linoleum, etc.

Breakfast Room—Oak Oc. Table, Oak Rockers and Arm Chairs, Cane Arm Chairs, Empress Heater and Piping, Oil Paintings and Water Colors, Curtains, Bordered Carpet, etc.

Kitchen—Monarch Range, Jewel Gas Range, Reliable Gas Water Heater, Cooking Utensils, Kitchen Tables and Chairs, Step Ladder, Hose, Garden Tools, Paste Board, Crockery, Lino, etc.

Bedrooms—Single and Double Brass Beds, Springs and Restmore Mattresses, White En. Bedstead and Mattresses, Maple and Oak Chiffoniers, Chest of Drawers, Portiere Curtains, Bedroom Chairs, Curtains, Carpets, Lino, etc.

At the same time the **8-Roomed House and Lot** will be offered for Sale.

On view Monday, Feb. 23rd, from 2 o'clock.

Take any Fort Street car, bar No. 6, to Stanley Avenue.

For further particulars apply to
STEWART WILLIAMS
The Auctioneer Phone 1324
410 and 411 Sayward Bldg.

Sale No. 1550.

MESSRS.
STEWART WILLIAMS & CO.

Duly instructed by Mrs. Douglas S. Gray, will sell by Public Auction, at her residence, 2702 Government St., corner of Gorge Road, on

Wednesday, Feb. 25th

at 1:30, the Whole of her Well-kept

Household Furniture and Effects

including:

Drawing Room—Upright Grand Piano by Gerhard Heintzman, Piano Stool, Mah. Music Cabinet, Mah. Settee and Arm Chairs, Mah. 3-tier Whatnot, Grass and Rattan Chairs, Onyx Top Table, Oak Secretaire, Oak Oc. Table, Oak Music Cabinet, Settle and Cushions, Jardiniere Stands and Plants, Typewriter, Chess Top Table, Curate, Ornaments, Palms, Pictures, Window Curtains, Bordered Seamless Axminster Carpet, Ax. Rugs, Skin Rug, etc.

Hall—Oak Roller Top Desk, El. Lamp, Mah. Coat Rack, Mirror, Pictures, Bordered Brussels, Lino, etc.

Dining Room—Quarter-cut Oak Ex. Table, Oak China Cabinet, Set of 6 Chairs with leather seats, Oak Rocker, Jardinieres and Stands, El. Cookers, Cut Glass, Plated Goods, Dinner and Tea Ware, Ornaments, Brass and China Vases, Gong, Books, Violin in Case, Pictures, Coal Scuttle and Fire Guard, Window Curtains, Ax. Rug, Bordered Brussels, etc.

Kitchen, Basement and Outside—Premier 6-Hole Range, 2-Flap Kitchen Table, 6 Kitchen Chairs, Singer's Drophead Sewing Machine, Couch, Mirror, Teak Clothes Chest, Refrigerator, Rugs, Curtains, Stepladders, Brooms, Mops, Wringer, Cooking Utensils, Linen Basket, Garden Tools, Hose, Lawn Mower, Gent's Coventry Club Bicycle, Scales, Mincer, Cutlery, Lino, Plants, Bamboo Table, Screen Doors, etc.

Bedrooms—Brass, Steel and Iron Bedsteads, Springs and Restmore Mattresses, Fumed and Quarter-cut Oak Bureaus, Chiffoniers, Rockers, Bentwood Chairs, 4-fold Screen, Smoker's Cabinet, Round Top Card Table, Brussels Carpets and Rugs, Lino, Curtains, etc.

On view Tuesday morning from 10 o'clock.

Cars Nos. 2 and 8 go by the door, or Hillside and Cloverdale jitneys.

For further particulars apply to

STEWART WILLIAMS
The Auctioneer Phone 1324
410 and 411 Sayward Bldg.

MAYNARD & SONS
AUCTIONEERS
727-733 Pandora Ave.

Instructed we will sell at Salesroom, 727-733 Pandora Ave.,

Wednesday, 1:30 p. m.

Almost new Oak and Mahogany

Household Furniture and Furnishings

Large Columbia Cabinet Gramophone and Records, etc. Full particulars later.

MAYNARD & SONS
Auctioneers. Phone 837
727-733 Pandora Ave.

We Own and Offer, Subject:
£10,000 Province of Saskatchewan, guaranteeing Grand Trunk Pacific Railway Bonds, 4%, maturing 1939, payable in London, Canada and New York. Price 77.50 and accrued to yield 6%.
British American Bond Corporation, Ltd.
Established 1901
Phone 319 723 Fort Street

Sale No. 1551.

MESSRS.
STEWART WILLIAMS & CO.

Duly instructed by the Owner, will sell by Public Auction, at his residence, 1940 Birch Avenue, close to the Jubilee Hospital, on

Thursday, Feb. 26th

at 1:30, the Whole of his

Household Furniture and Effects

including:

Drawing Room—Up. Grass Chairs and Settee to match, 2 Divan Easy Chairs, Oak Library Table, El. Lamp, E. Fan, Grass Oc. Table, Oak Jardiniere Stands and Jardinieres, Plants, Curate, Smoker's Table, Fire Basket and Guard, Books, Ornaments, Pictures, Ax. Carpet (12 by 9 ft.), etc.

Dining Room—Fumed Oak Extension Table, set of 6 Chairs with leather seats, Oak Oc. Table, Dinner and Tea Ware, Crex Rug, etc.

Kitchen and Basement—"Alberni" Range, Kitchen Tables and Chairs, Refrigerator, Cooking Utensils, Meat Safe, Lino, Hammock, Wire Netting, Crocks, Garden Tools, Lawn Mower, Hose, Steps Wheelbarrow 6 Barred Plymouth Rock Hens, etc.

Bedrooms—Single and Double En. Iron Bedsteads, Springs and Restmore Mattresses, Oak Bureaus, Washstands, Toilet Ware, Chiffonier, Bedroom Chairs, Oc. Tables, Rugs, etc.

Hall—Oak Hall Seat, Coat Rack, Ax. Hall Runner, Chenille Rug, Cocoa Mat, Pictures, etc.

On view Wednesday afternoon from 2 o'clock.

Take the car to the Junction of Richmond Road and Fort Street; Birch branches off here.

For further particulars apply to
STEWART WILLIAMS
The Auctioneer Phone 1324
410 and 411 Sayward Bldg.

City Market Auction
Tuesday and Friday

Tuesday, Feb. 24, 2 p.m.

Fresh Young Holstein and Calf, Quantity Prize-Winning Strain Black Minorca Pullets, Quantity of Other Chickens, Goods and Chattels.

ARTHUR HEMINGWAY
Phone 2484 Auctioneer

Furniture for Cash
Peoples Furnishing Co. 1408 BROAD STREET PHONE 747
SPECIAL GENUINE BUYS
MISSION OAK DINING-ROOM SUITE, fine Extension Table and six real leather seated Chairs; genuine bargain for $85.00.
THREE - PIECE DRAWING - ROOM SUITE, consisting of 2 large Easy Chairs and Lounge, beautifully upholstered. Price $75.00 the lot.

SALE
of a
PRIVATE LIBRARY
consisting of works on many subjects by leading authors.
About 2,000 volumes.
Now on view at
857 Fort Street

Houses Wanted

In Fairfield District—3 houses for clients in this district: 1, 5 rooms, about $3,500; 2, 6 or 7 rooms, about $4,000-$5,000. Let us know what you have and if the figure and terms are reasonable we shall be able to do business.

WANTED—CHICKEN RANCH AND SMALL FRUITS
About 7 acres in Keatings or Elk Lake, with small house and good water supply. Will go to $5,000, on terms.

WANTED—FARM
Must be within reasonable distance of High School, transportation, and have good water supply. House about 6 rooms, and usual outbuildings. Must be a revenue producer and stand closest investigation. Our client would go to $14,000. If you have the property let us know, and we will inspect, if satisfactory quick business will result.

FRANCO-CANADIAN TRUST CO. Limited
Belmont Bldg., Government Street, Victoria. Phone 5500.
Local Manager: A. CARMICHAEL

BONDS
Yielding 6¾%
£1800 Calgary 4%, Due 1930
Payable in Canada and London at $486.66 for each £100 Sterling.
$25,000 Port Arthur, 5%, Due 1928
$27,000 Fort William, 5%, Due 1923
$5,000 Moose Jaw Schools, Due 1923
We have many other exceptionally good buys.
Write or call for our list.
Pemberton & Son
Telephone 4944
R. F. Clarke, Bond Manager

Danish Sugar for U.S.

COPENHAGEN, Feb. 20.—Negotiations for shipping 20,000,000 pounds of Danish sugar to the United States are under way, according to The National Tidende.

4 PER CENT DEPOSITS

The B. C. Permanent Loan Company, having re-opened their Savings Department, will accept accounts of one dollar and upwards, on which interest at 4 per cent per annum is allowed. Usual cheque privileges if desired.

VICTORIA (B.C.) SHIPOWNERS LTD.

Capital $500,000, in 10,000 Shares of $50 Each

President, Mr. J. W. SPENCER, of David Spencer, Ltd.
Vice-President, Mr. CLARENCE HOARD, Managing Director Bainbridge Lumber Company, Ltd.

Secretary-Treasurer:
Mr. EDWARD TOMLIN

Directors: Mr. J. O. CAMERON, Mr. CLARENCE HOARD, Captain H. C. HANSEN, Mr. Wm. MEED, Captain M. D. HARBORD, Mr. J. W. SPENCER, Mr. F. B. PEMBERTON

The Company has been formed for the purpose of establishing local ownership and control of shipping, thereby enabling British Columbians to hold the key to their own foreign trade, and to utilize to the fullest extent, the maritime advantages of this Province.

A considerable amount of the required capital has already been subscribed by some of the leading business men of Victoria, and further subscriptions are now invited from the public. Full explanatory information, prospectuses and forms of application for shares can be obtained at the office of the Company.

305 BELMONT HOUSE, VICTORIA, B. C.

Prospectus

VICTORIA (B.C.) SHIPOWNERS LIMITED OF VICTORIA, B.C.

Incorporated under the British Columbia Companies' Act and Amending Acts.
CAPITAL: $500,000.00, divided into 10,000 shares of $50.00 each.

Subscriptions for shares are invited, payable as follows:

5% on application	20% two months after allotment
15% on allotment	20% three months after allotment
20% one month after allotment	20% four months after allotment

DIRECTORS

President and Chairman of Board of Directors:
J. W. Spencer (David Spencer Ltd.), Craigdarroch Park, Victoria, B.C.

Vice-President and Vice-Chairman of Board of Directors:
Clarence Hoard, Managing Director of Bainbridge Lumber Co., 422 Pemberton Building, Victoria, B.C.

Captain H. C. Hansen, Shipowner, 1630 Hollywood Crescent, Victoria, B.C.
William Meed, Business Manager, 644 Dallas Road, Victoria, B.C.
Captain M. D. Harbord, Master Mariner, 1413 Blanshard Street, Victoria, B.C.
F. B. Pemberton, Real Estate Agent, Pemberton Bldg., Victoria, B.C.
James Oscar Cameron, Lumberman, 1085 Moss Street, Victoria, B.C.

SECRETARY-TREASURER

Edwin Tomlin, 305 Belmont House, Victoria, B.C.

BANKERS

Bank of Montreal, 1200 Government Street, Victoria, B.C.

SOLICITORS

Barnard, Robertson, Heisterman & Tait.

REGISTERED OFFICE OF THE COMPANY

305 Belmont House, Victoria, B.C.

THIS COMPANY HAS BBEEN FOUNDED FOR THE FOLLOWING PURPOSES

To carry out the objects set out in the Memorandum of Association, but primarily:

To carry on the business of a Navigation and Transportation Company in all its branches.

To engage in, develop and carry on the industries of Shipbuilding and Ship Repairing.

To carry on the business of a Salvage Company at such times as circumstances and opportunities may warrant.

To engage in trade and such commercial undertakings as may be directly or indirectly advantageous to the Company's own ships, or conducive to the profitable operation of the same.

And for such purposes, if thought fit, to form subsidiary companies, and acquire shares therein.

The present time is opportune to deal in a serious manner with a subject of paramount importance to the citizens of Victoria. During the past three years we have experienced a degree of industrial development which is only one step towards the immense possibilities which lie ahead, and which the future will unfold and yield to those who are willing to tackle the matter with vigor and determination.

The following are some of the reasons that have prompted the promotion of the company. They are submitted as genuine arguments, and a fair and open-minded consideration of the facts herein adduced will bring the conviction that:

"Opportunity Is Knocking at the Door" but "The Opportunity of a Lifetime Must Be Seized During the Lifetime of the Opportunity"

THERE IS A WORLD-WIDE SHORTAGE OF SHIPS

The 1919-20 edition of Lloyd's Register of Shipping, the first issued entirely free from censorship since war began, is unquestionably the most reliable authority on Merchant Shipping published.

From the figures given therein, reasonably accurate deductions can be made as to the effects of the war on the merchant fleets of the world.

A comparison of the amount of the world's steam tonnage today, with similar statistics published in 1914, combined with a calculation of the normal addition which would have been made if no war had taken place during that period, indicates a net world's loss of 7,473,000 tons.

The question of efficiency of the present Steam Tonnage has not been taken into account in the above figures. There is ho doubt that a large amount of tonnage is now in existence which, under ordinary conditions, would have been broken up and replaced by modern and more economical vessels.

Moreover, it should be remembered that a large proportion of the tonnage built during the war is not equal in general efficiency to the tonnage which was built in the last few years prior to the War. Further allowance must be made for the impaired condition of many vessels which were operated incessantly at high pressure without the usual and necessary periodic overhauling.

Taking these considerations into account, it may reasonably be assumed that the world has lost through the War no less than 8½ million tons gross of shipping, which represents a deadweight carrying capacity of about 12½ million tons.

As regards Sailing Tonnage, the following figures are of practical interest, and have a special significance in connection with the present proposals:

Sailing Tonnage in 1914	4,050,000 tons gross
Sailing Tonnage in 1919	3,022,000 tons gross
Actual Decrease	1,028,000 tons gross

To make good this shortage in Sailing Ships alone, 600 vessels of the type now proposed would be required.

GOOD SHIPS CAN BE BUILT HERE

The contract for building the first four ships which are to be designed by Mr. C. Cholberg will mean securing the services of a designer and builder who has demonstrated this point. The three ships built here form tangible evidence that with him at least, wooden shipbuilding is not a "lost art." These vessels are rated AI by Lloyd's, and moreover have received unstinted commendation from officials of this and other Classification Societies, also from shipping men generally. Local material of the very finest grade is available in quantity, and local workmen have developed to the highest possible degree the skill necessary in this particular field. Moreover, the use of native material is conducive to local prosperity.

CONTROL OF SHIPPING IS ESSENTIAL TO THE DEVELOPMENT OF OUR OWN FOREIGN TRADE

To the farsighted business man who experiences the reciprocal relation of all business transactions and to every individual who realizes the interdependence of every branch of industry, there is reason for concern owing to the fact that the ships so far built here for foreign owners will in all probability never return to British Columbia. The shortage of shipping will therefore soon affect this Province to an extreme extent.

The Country That Owns and Controls the Shipping Holds the Key to Trade

SHIPOWNING AND OPERATING ARE LOGICAL ENTERPRISES FOR MARITIME COMMUNITIES

Although European concerns have required British Columbia built ships, it is a patent fact that our own need of ships is even more urgent and should be seriously regarded.

There is comparatively a small satisfaction in being able merely to build ships for others. It should not be enough for us to dwell upon the benefits during the short period of a ship's construction, and overlook the greater advantage of the constant revenue during the whole life of the vessel.

What is more natural than that those who have elected to live by the sea should develop every possible interest in marine operations, and take part in same. This marine inclination has already found expression in the form of a breakwater and splendid ocean docks, but now ships are necessary to complete and round out the scheme.

A Port to Be Great Must Have Locally Owned Ships

There is a very good reason why shipowning interests should centre here, and that is that the laws of the Dominion of Canada are more favorable than the laws of many other countries.

The United States shipowners, for example, are handicapped by regulations and restrictions which add to the cost of operating American ships.

Norwegian shipping is subject to a monthly Government revenue tax calculated upon gross tonnage.

THE BRITISH COLUMBIA LUMBER EXPORT TRADE is limited only by the amount of suitable tonnage available.

THE MOST SUITABLE TYPE OF SHIP for this trade is the wooden Barquentine with a cargo capacity of 2,400 tons deadweight or 1,500,000 ft. B.M. lumber. For a long time to come, and perhaps indefinitely, there will exist certain fields of operation where sailing ships of this type will be able to successfully compete with power-driven vessels.

CIRCUMSTANCES FAVORING SAILING VESSELS

IN THE FIRST PLACE there is the lower initial cost. This not only means less interest on capital outlay, but it involves a lesser amount of Marine Risk Insurance to be carried, and a smaller sinking fund for annual depreciation.

The net cargo capacity of a sailing ship is greater than that of any other ship of the same size.

As a very small crew is required and no fuel is used, the current operating expenses are reduced to a minimum.

British Columbia lumber, on account of its varied dimensions and sometimes extremely great lengths, cannot be loaded or unloaded as expeditiously as, say, a cargo of wheat (which may be loaded by gravity from an elevator), consequently a lumber cargo delays a vessel longer in port. The sailing ship, with the smaller overhead expense, has a big advantage over a steamer at these periods as well as during the voyage. A longer voyage does not militate seriously against a sailing vessel in the case of cargoes of low first cost, as the interest is proportionate to the low value, and is counterbalanced by the advantage of a lower freight rate which a sailing ship can give and yet make a good profit for its owners.

Whereas a steamer is bound by expense and bunkering needs to stick to defined routes, a sailing vessel can in many instances afford to return in ballast to its home port. The foregoing point is an important one to bear in mind, as owing to the present undeveloped state of British Columbia's Foreign Trade we have an abundance of lumber for export, and are not yet prepared to absorb a similar bulk of return freight. However, once bottoms are provided and maintained in constant service, mixed return cargoes will be forthcoming and lessen the cost of outward lumber transportation. The sequence to inexpensive transportation will be an increase in the volume of trade, thereby establishing also a permanent shipping business.

SUMMARIZING:

Sailing ships are inexpensive ships.
Inexpensive ships can give low freight rates.
Lumber is a low-grade commodity.
Low-grade cargoes demand cheap transportation.
Inexpensive transportation increases the volume of trade.
Material for building wooden ships means employment to lumbermen.
Wooden shipbuilding affords the maximum of employment.

PRINCIPLES OF OCEAN TRANSPORTATION

The size and character of a ship should be determined by the requirements of the trade in which it is to be engaged.

The problem of return cargoes is solved ordinarily by providing ships to bring them. "Trade follows the Flag."

The ocean is a highway free to all persons. Not only may every vessel sail the sea without purchasing a right-of-way, it may also enter the ports of every country to load and unload cargo. A small charge may be made for the privilege of entering the port and using its facilities but the rate of charges is the same for everybody. Even at ports where the commercial facilities have been provided by the capital of a private company, the rights of shippers and carriers generally to use these facilities is frequently maintained by public regulation.

Mobility is a valuable factor in the operation of ships. At all times the most profitable voyage or route may be selected.

One may realize upon ship property with relative ease. As a ship is an independent unit of transportation, a buyer may under ordinary conditions readily be found. A freight vessel is more easily sold or chartered than a passenger steamer.

MARINE RISKS ARE NOW NORMAL AND CAN BE INSURED AT REASONABLE RATES

Owing to this, the net return is even better for the shipowner than it was during the war. The high cost of war risk insurance then consumed much of the gross profit.

FULL FREIGHT EARNINGS ARE COLLECTIBLE IN ADVANCE

Not only are freights high, but freight is now paid in full as soon as cargo is loaded and Bills of Lading signed. Moreover, this freight is considered earned even if the vessel be lost the day after leaving loading port.

For this reason no working capital is required to be subscribed by the shareholders of the new company.

THE INITIAL PROGRAMME of the Company will be to provide for four Sailing Vessels to class at Lloyd's A1 twelve years, estimated to cost $250,000.00 each.

In connection with this initial programme, the Government of the Dominion of Canada has authorized the Minister of Finance, by Order in Council dated December 24th, 1919 (P.C. 2565) to advance a sum not exceeding $175,000.00 per vessel, to be secured by a First Mortgage on each ship, bearing interest at the rate of six per cent per annum, as may be necessary to complete the construction of each ship above the sum of $75,000.00.

Interest on the Government advance at the said rate of six per cent per annum is to be paid, and the owners shall then have the right to take out of the operating revenues enjoyed by each boat the sum of $4,500.00 annually. This is estimated to provide for interest at six per cent per annum upon the shareholders' subscriptions, to the amount of $75,000.00 per ship. The balance of the net earnings shall be paid on account of the Government advance, and interest on the mortgage chargeable from thenceforth only on the sum then left due.

SECURITY OF INVESTMENT

With the practical and experienced men who will conduct the Company's affairs, there will be no problems to solve and no need to try experiments of any kind.

All the factors from beginning to end are known ones, every hazard and risk can and will be insured, capital will be absolutely safeguarded, and all business transactions conducted on sound principles. In the formation of the Company there is no watered stock, no Promoters' shares. Every investor will get the return due on his capital.

It will thus be readily apparent that an opportunity is now afforded to the investors of acquiring ship property on exceptionally advantageous terms, and there is every reason to believe that, under proper management, the operations of the Company will be successful and profitable.

The qualification of a Director is the holding of one share.

The articles provide that the Directors may appoint one of their number to be Managing Director or Manager, at a remuneration to be fixed by the Directors.

The minimum subscription on which the Directors may proceed to allotment is 3,600 shares and the amount payable on the application for allotment of each share is 5% thereof.

The Company is empowered to pay a commission to persons subscribing or agreeing to subscribe or procuring or agreeing to procure subscriptions for shares in the Company not exceeding 5%, but it is expected, however, that it will be unnecessary to pay any commission.

The amount of estimated preliminary expense is the sum of $1,500.00.

A contract has been entered into with Christian Cholberg and Hans Christoffer Hansen, proprietors of the Cholberg Shipyard, for the construction of the said ships.

The Cholberg Shipyard by such contract agrees to provide the use of their Shipyard, Plant and Equipment, said Shipyard to stand all depreciation from wear and tear, and provide repairs and renewals, and to act as the agent of the Company in the construction of said ships, and their remuneration therefor shall be $20,000.00 in respect to each ship, one half of which amount Christian Cholberg and Hans Christoffer Hansen have agreed, by said contract, to accept in fully paid shares of the Company. The Directors feel that they have secured a most advantageous contract in that the charge amounts to only 8% of the cost, and, as above stated, includes the depreciation, repairs and renewals.

This contract may be inspected at any time at the Company's office, 305 Belmont House, Government Street, Victoria, B.C., between the hours of ten a.m. and four p.m. on any week day.

In promoting the Company it was felt that it would assist in the raising of the necessary capital to procure the suppliers of materials to accept shares of the Company as part payment for the materials supplied.

The timber and lumber required for the construction of the ships will be supplied f.o.b. Victoria by the Bainbridge Lumber Company Limited at prices which have been approved by the Order-in-Council above mentioned, and the said Bainbridge Lumber Company Limited have agreed to accept as part payment for the lumber to be supplied, fully paid shares in the Company to the value of $10,000.00 per vessel.

Mr. Clarence Hoard, one of the Directors of the Company, is the President and Managing Director of the Bainbridge Lumber Company, and its principal shareholder.

As above mentioned, Captain Hans Christoffer Hansen, one of the Directors of the Company, is one of the owners of the Cholberg Shipyard, as above mentioned, Christian Cholberg being equally interested with him.

Mr. William Meed, one of the Directors, is the Business Manager of the Cholberg Shipyard.

Captain Harbord, one of the Directors, is the Managing Director of the Vancouver Island Riggers & Sailmakers' Association Limited, which Association proposes to bid on the rigging of the ships and on the supply of sails, and if they are awarded such work, propose to take payment in shares to the extent of $5,000.00 per vessel.

Mr. F. B. Pemberton, one of the Directors, is proprietor of the financial and insurance business known as Pemberton & Son, Victoria, and in the event of insurance in respect to said vessels being carried by his said firm during construction, intends to take shares in part payment to the extent of $5,000.00.

Memorandum of Association of Victoria (B.C.) Shipowners Limited

1. The name of the Company is "VICTORIA (B.C.) SHIPOWNERS LIMITED."

2. The Registered Office of the Company will be situate in Victoria, in the Province of British Columbia.

3. The objects for which the Company is established are:

(a) To carry on the business of a Navigation and Transportation Company in all its branches, and for the said purposes to purchase, build, or arrange for the construction of, to acquire, own, maintain, manage, operate, navigate, employ, use, sell, mortgage, lease and charter ships, vessels and water craft of all kinds;

(b) To carry on the business of common carriers of passengers, goods and merchandise, of forwarders, wharfingers, warehousemen, and for the said purposes to construct, build, acquire, own, use, lease and dispose of docks, wharves, warehouses, elevators, to aid in and subscribe towards the construction, maintenance and improvement of terminals, harbors, roads, piers, docks, wharves, warehouses, elevators and other buildings and works necessary or convenient for the purposes of the Company, and to make and enter into contracts and agreements with common carriers and others necessary for giving effect to any of the purposes of the Company;

(c) To engage in the industries of shipbuilding and ship repairing in all branches, and for the said purpose to own, lease and operate shipyards, marine railways, dry-docks, saw mills, machine shops, foundries and all facilities, machinery, equipment and tools necessary in connection with such work;

(d) To carry on the business of a Salvage Company and for the said purpose to construct, own, acquire, use or lease all facilities for the lightering of vessels, and to undertake the work of raising, removing or relieving vessels which have been wholly or partially sunk, grounded or damaged;

(e) To engage in fishing, fish canning and preserving, to establish cold storage facilities, to engage in trade and commerce, and to carry on any business or undertaking which may be directly or indirectly advantageous to the Company's own ships, or conducive to the profitable operation of the same;

(f) To carry on the business of Ship-brokers, Charterers, Marine Surveyors, Adjustors, Insurance Agents and Bunkering Agents.

(g) To apply for, purchase or otherwise acquire any patents, brevets d'invention, licences, concessions and the like, conferring any exclusive or non-exclusive or limited right to use, or any secret or other information as to any invention which may seem capable of being used for any of the purposes of the Company or the acquisition of which may seem calculated directly or indirectly to benefit the Company, and use, exercise, develop or grant licences in respect of or otherwise turn to account the property, rights or information so acquired.

(h) To undertake or carry on any business, transaction or operation permitted by the "Companies Act" and commonly undertaken or carried on by financiers, promoters of companies, underwriters, concessionaries, contractors for public and other works, capitalists or merchants, and to carry on any other business which may seem to the Company capable of being conveniently carried on in connection with any of the objects of the Company, or which may be thought, calculated directly or indirectly to enhance the value of or render profitable any of the Company's property or rights;

(i) To enter into any arrangement with any Government or authority, supreme, Provincial, municipal, local or otherwise, to obtain from any such Government or authority all subventions, rights, concessions, leases, charters, franchises and privileges which may seem conducive to the Company's objects or any of them, and to exercise generally all such powers as may from time to time be conferred on this Company by Act of Parliament, charter, licence or other Executive or Legislative Authority;

(j) To furnish and provide deposits, caution moneys, and guarantee funds required in relation to any tender or application for any contract, concession, decree, enactment, property or privilege in or by which the Company may be interested, concerned or affected, or in the relation to the carrying out of any contract, concession, decree or enactment in which the Company may be interested, concerned or affected;

(k) To enter into partnership or into any arrangement for sharing profits, union of interests, reciprocal concessions or co-operation with any person or company;

(l) To sell the undertaking of the Company, or any part thereof, for such consideration as the Company may think fit, and in particular for shares, debentures or securities of any other company having objects altogether or in part similar to those of this Company. To distribute any of the assets of the Company among the members in specie;

(m) To lend moneys to such parties and on such terms as may seem expedient, and in particular to employees of and persons having dealings with the Company, and to guarantee the performance of contracts by members of or persons having dealings with the Company;

(n) To draw, accept, endorse, discount and issue promissory notes, bills of exchange and other negotiable instruments;

(o) To raise money in such manner as the Company shall think fit, and in particular by the issue of debentures, debenture stock, mortgages, charges, perpetual or otherwise, and charged or not charged upon all or any of the property of the Company, both present and future, including its uncalled capital or any specified portion thereof;

(p) To procure the Company to be registered or recognized in any country or place, and to obtain any provisional order or Act of Parliament, or any enactment, decree or any other legislative or executive Act of any Empire, Kingdom, State, Colony, Municipality or other Authority for enabling the Company to carry any of its objects into effect, or for effecting any alteration or modification of the Company's constitution;

(q) To promote or assist in promoting any company or companies for the purpose of purchasing, taking on lease, prospecting, developing or working all or any portion of the property or rights of the Company for the time being, and for otherwise carrying out any of the objects of the Company, or for any other purpose which may seem directly or indirectly calculated to benefit the Company, with power to arrange as to developing or working any of the properties, rights or concessions of the Company, and to assist such company or companies by finding or contributing towards the preliminary or other expenses, providing the whole or part of the capital thereof, and by taking shares therein, and by paying or contributing towards the payment of any brokerage, broker's fees, commissions or remuneration to any person or company for guaranteeing or placing or procuring or assisting in procuring capital, either in cash, shares, debentures or debenture stock;

(r) To take by subscription, purchase or otherwise, and hold shares, stocks, bonds, debentures, debenture stock or security of any company, corporation, society or association, in which the liability of the members shall be limited to the amount of their shares or stock, and having objects or purposes of a like or kindred nature with those of this Company or otherwise, or calculated to benefit the Company; also to invest any of the funds of the Company (not immediately required for the purposes thereof) on deposit with bankers, and generally upon such security and in such manner as the Directors may think fit, with power from time to time to vary or realize such investments;

(s) To pay for any property acquired by the Company wholly or partly in shares, debentures or other securities or obligation of the Company or belonging to the Company, and whether fully or partly paid, and as part of the terms of any such purchase or otherwise to grant options upon any unissued shares of the Company;

(t) To pay all expenses of and incident to the formation and establishment of the Company, and to remunerate any person, parties or company for services rendered or to be rendered, in placing or assisting to place or guaranteeing the placing of any of the shares in the Company's capital, or any debentures, debenture stock or other securities of the Company, or in or about the formation and promotion of the Company or the conduct of its business;

(u) To do all or any of the above things as principals, agents, contractors, or otherwise, and by or through trustees, agents, or otherwise, and either alone or in conjunction with others;

(v) To do all such other things as are incidental or conducive to the attainment of the above objects, and it is expressly declared that each object above particularised is of equal importance to, and as much an object of, the Company as any other, and that no one or more object or objects is or are to be considered paramount or of greater importance than any other or others or as the raison d'etre of the Company, but that the Company is to be held as formed for the express purpose of carrying out all and every object and objects hereinbefore set forth without distinction, and whether expressed or implied.

4. The liability of the members is limited.

5. The share capital of the Company is Five Hundred Thousand Dollars ($500,000.00), divided into Ten Thousand (10,000) shares of Fifty Dollars ($50.00) each.

A copy of this Prospectus was duly filed with the Registrar of Joint Stock Companies.